The Los Angeles Times

"Sail on, sail on, and on, and on."

...DAY MORNING, VOL. XL. FEBRUARY 15, 1921.

LATEST MORNING EDITION — 5 CENTS

RUSH OF IMMIGRANTS SWAMPS PORT OFFICIALS

Exit of Townley Near

...CCEPTS DEFEAT.

...to Surrender to Save State.

...tic Plans Go by Board When the State Faces Bankruptcy.

...Will Save the Day, Say Nonpartisan League.

[SPECIAL DISPATCH.]

...NEAPOLIS, Feb. 14.—Minnesota Pool and Chicago ... today considered tentative ... a settlement of North ...kotan tangles.

...Townley, whose will seems ... to be the ascendancy in ...nonpartisan League councils in ... case, has undertaken to ... the proposed compromise ... the largest caucus at Bismarck ... a surrender of some ... first successes of the "so-...ism of the Townley or-...

...await ratification by ...ing interests necessary to ...ssful completion.

...FUNDS TIED UP.

...ment of the undertaking ...ers will ... $4,000,000 of State ... will supply the work-... for the State and its po-...ivisions. The State and ... funds are now nearly ... to its credit since March ... and eventually, it is ... the issues will run up into ...

...touching the bond issues ... require assurances that ... will forget its dream ... Socialism and get down ... banks.

...Scandinavian-American Bank, ... league institution un-...protecting care of O. E. ..., bank examiner, was ... to his orders today and will ... It has liabilities ag-... about $500,000 and about ... is due to the State of ... Dakota.

...LINKLE BACKS DOWN.

...Lemke, Attorney-General, ... been at the Nonpartisan ... in North Dakota, did not ... the conference but was rep-... He has been holding out ... compromise but apparently ... and, it is believed that ... will fight the plan in the ...

...were made tonight ... government would be went-... and carried through in a few ... the aid of emergency leg-... to be passed at Bismarck. ... recall of the Nonpar-... League State officials will be ... by the president, at least, ... North Dakota will get a rest ...

...of the Bank of North ... which has already disclosed ... methods of handling ... and municipal funds, will con-... the books of a legislative ... Bismarck investigation for the ... Townley faction is to be ... the wide open law ... the bank, it is doubtful ... any criminal liability ex-...

(Continued on Second Page.)

LANDIS IS IMPEACHED

Charges Are Filed in House.

Representative Welty Accuses Him of Jurist Crimes and Misdemeanors.

Acceptance of Office as the Arbiter of Baseball Cause of Action.

[BY A. P. NIGHT WIRE.]

WASHINGTON, Feb. 14. — On charges of high crimes and misdemeanors, Federal Judge K. M. Landis of Chicago was impeached in the House today by Representative Welty, Democrat, of Ohio, because of his acceptance of the office of supreme arbitrator of baseball, while still a judge.

The action swept aside an opinion by Atty.-Gen. Palmer that Judge Landis was within the law, and that there was no law making such acceptance a crime. The opinion was rendered recently by the Attorney-General on request of Welty.

DIAL LEFT OUT.

Before proceeding, Welty refused a request by Senator Dial, Democrat, of South Carolina, to include in the general indictment statements attributed to the judge in refusing to send to jail a young Ottawa (Ill.) bank clerk, because of the belief that bank officials were responsible for the clerk's peculation by failure to pay him a living wage.

Senator Dial then announced he would file complaint against Judge Landis with the Department of Justice and later attacked the jurist in the Senate, describing him as a "freak" and "crank." He characterized Judge Landis's statement that the bank clerk's employers were, in a measure, responsible for the youth's theft of $96,000 as "the most Bolshevik doctrine I ever heard," and added that if the action taken in paroling the clerk amounted to encouragement of such acts as those of the clerk, "it is striking at the foundations of our government."

Senator Dial said that the bank clerk did not steal a few hundred dollars to aid his family, but took $96,000.

"This judge," he continued, "put a premium on the amount of his thieving."

It was not for the court to say whether the compensation of the bank clerk was enough, the Senator continued, adding that "this freak did not confine himself to denunciation in the courthouse, but went out on the highways to turn loose his venom on me."

NO COMMENT.

There was no comment when Welty concluded the reading of his indictment. On his own motion, as is customary, the indictment was referred to the Judiciary Committee. Less than a third of the members present voted, and scattering "noes" were heard. Representative Sherwood, Democrat of Ohio, clapped his hands, but otherwise there was no indication as to how the House felt.

The next step will be by Mr. Welty, who will appear, possibly this week, before the Judiciary Committee, with witnesses. The committee has the power to dismiss the

(Continued on Second Page.)

MONOPLANE IS BARRED.

All-Metal Mail Carriers Are Idle.

German-Built Machines Take Lives of Several Workers in Postoffice Service.

Committee Named to Hold Investigation of the Several Accidents.

[EXCLUSIVE DISPATCH.]

CHICAGO, Feb. 14.—An investigation that may result in condemning the German built, all-metal type of monoplane J. L. 6, in which seven pilots and mechanics have been burned to death, was started today.

Otto Praeger, Second Assistant Postmaster-General, has appointed a committee composed of Col. John A. Jordan, chief of construction of the air mail service, central department, and Lieut. R. G. Page, air mail service test pilot, to make a thorough investigation into the cause of the accident at La Crosse, Wis., in which Pilots W. L. Carroll, Minneapolis; Arthur Rowe, Chicago, and Mechanic Robert B. Hill, Havana, Ill., were burned to death.

MACHINES ARE IDLE.

Flying in this type of ship has been discontinued until the report of the committee has been submitted. Three machines are now being held at the checkerboard field, Maywood, Ill.

The committee was appointed after Gov. Preus of Minnesota had wired the Postmaster-General demanding an immediate investigation.

Max Miller, pilot, and Gustav Rierson, mechanic, were incinerated in a ship of the same type when it burst into flames in the air over Morristown, N. J., last September, and Walter Stevens, pilot, and Russell Thomas, mechanic, were burned to death near Pemberville, O., shortly afterwards.

TWENTY-ONE KILLED.

Twenty-one men have lost their lives in the air mail service during the two and one-half years of its operation, four of the sixteen pilots and three of the five mechanics having been killed in the Junkér type monoplanes bought by the Postoffice Department since the war.

Of the total number of eight Junkers, four have been destroyed, two by fire in the air, one by crashing into a tree after a forced landing, and one in the recent accident at La Crosse, the preliminary reports of which indicate that the plane took fire and exploded after it struck the ground.

WILL VISIT SCENE.

The La Crosse accident and the whole subject of Junker planes will be thoroughly investigated by the committee named above, who will visit the scene of the accident at La Crosse before submitting their report. In the meantime operation of the four remaining Junker planes will be temporarily suspended. All four planes have been taken off the Chicago-Omaha and Chicago-Minneapolis routes, and will be submitted to a series of rigid tests.

The Postoffice Department has 215 American planes, 65 of which are now in use, including those held in reserve at various fields. The remainder of the 215 planes allotted by the War and Navy departments are either in warehouses or are being remodeled to be drawn upon for carrying mails as the need for them develops.

The Postoffice Department contends that the Junker planes purchased at a total cost of $200,000, represented a forward step in airplane development over the development at that time, in this country.

OPERATION CHEAPER.

According to a statement prepared by the department in response to a resolution of inquiry introduced by Representative Madden of Illinois, their operation over 30,120 miles gives 5.1 miles per gallon of fuel as against an average of 2.5 miles per gallon with the planes and motors in the air mail service. The cost of flying operations with the Junkers is about 30 per cent less and of cost of maintenance and upkeep about 50 per cent less than is the flying and maintenance cost of the Liberty-motored De Havilands.

The safeguarding against fire hazard as the result of the accidents to the Junker planes has been of great importance to aviation and has resulted in the elimination of fire hazard in other mail ships, according to the department.

UNEMPLOYED MARCH ON DENVER CITY HALL.

[BY A. P. NIGHT WIRE.]

DENVER, Feb. 14.—One hundred and fifty unemployed men organized on a downtown street tonight and marched on the City Hall, where the City Council was in session, to present a demand for employment.

WOMAN'S :: PARTY :: FINALE.

World-Prominent Women to be at Meeting

Mme. J. C. De Veyra.

Mrs. Muriel Lynch.

Mrs. Lawrence Lewis.

Miss Anna Stepanek.

Mrs. Warren G. Harding.

Princess Anne Aspopotian

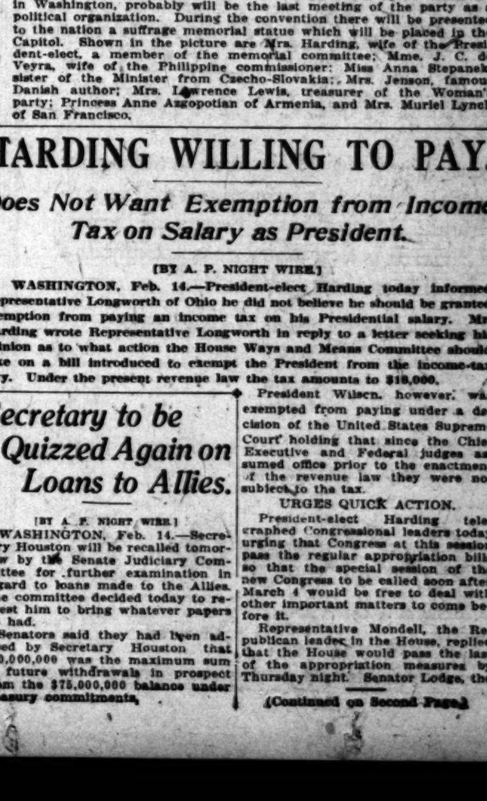

Mrs. Thos Jenson.

[© PHOTOS BY UNDERWOOD AND UNDERWOOD.]

The national convention of the woman's party, which opens tomorrow in Washington, probably will be the last meeting of the party as a political organization. During the convention there will be presented to the nation a suffrage memorial statue which will be placed in the Capitol. Shown in the picture are Mrs. Harding, wife of the President-elect, a member of the memorial committee; Mme. J. C. de Veyra, wife of the Philippine commissioner; Miss Anna Stepanek, sister of the Minister from Czecho-Slovakia; Mrs. Jenson, famous Danish author; Mrs. Lawrence Lewis, treasurer of the Woman's party; Princess Anne Aspopotian of Armenia, and Mrs. Muriel Lynch of San Francisco.

CONTINUE FREEDOM FIGHT.

National Woman's Party Will Convene in Washington Today.

[EXCLUSIVE DISPATCH.]

WASHINGTON, Feb. 14.—The three-day session of the national convention of the Woman's party opens here tomorrow. The convention will be called to order by Alice Paul, national chairman. Miss Mabel Boardman, commissioner of the District of Columbia, will welcome the convention to the city and the Rev. Olympia Brown, pioneer suffragist of Wisconsin, will open the meeting with prayer.

This convention, the first since women had the vote, is comparable to the early convention of women which met at Seneca Falls, N. Y., in 1848. Both were called for the purpose of considering the status of women and to decide upon a program for removing all inequalities and discriminations against them.

SUBMIT RESOLUTION.

The executive committee of the national Woman's party, the advisory council and the committee of State chairmen, will submit the following resolution concerning a future program to the convention, at the second day's session:

"Resolved, that the women here assembled now consecrate themselves, the political freedom of women having been won in the United States, to see that this freedom is not lost in any international government that is established, and to work for the removal of all remaining forms of the subjection of women."

Among the "remaining forms of subjection of women," an article in the current issue of the Woman's party organ, the Suffragist, cites the discriminations against married women who, in certain States, have no control over their children, whose place of abode can be fixed by their husbands, and who must vote where their husbands live—a common law rule of domicile that is at the bottom of the statute forcing upon American women who marry foreigners the nationality of their husbands. In at least one State, Georgia, there is a law against women holding any civil office, and many discriminatory property rights against married women still exist.

HEARING OF REPORTS.

The first day will be devoted to the hearing of reports from the national officers of the Woman's party, thus winding up the details of the suffrage campaign.

With Mrs. H. O. Havemeyer of New York in the chair, the convention will hear at the evening session

(Continued on Second Page.)

INSPECTION SERVICE AT DANZIG CRIPPLED; AUTHORITIES WARNED

[BY CABLE AND ASSOCIATED PRESS.]

PARIS, Feb. 14.—The immigration inspection service at Danzig, the largest European port of departure for American immigration, has broken down, the United States Public Health Service refusing to certify anyone leaving there for America, Asst. Surg-Gen. Dr. Rupert Blué informed the Associated Press today.

He has received messages from D. J. Linson, chief inspector of the United States Public Health Service there, reporting that the Poles and officials of Danzig are engaged in a controversy over authority, which has resulted in laxity of inspection.

CONGESTION GREAT.

American authorities have been notified so that immigrants from Danzig can be subjected to rigorous examination. Dr. Linson reported that the congestion was so great that 1000 persons were inspected in two days, when the maximum should have been 500.

"It is impossible to prevent the arrival of a certain number of cases of smallpox and typhus at American ports under the present European laws and facilities," he said. "The only possible way to prevent such cases would be to quarantine all third-class passengers at the port of embarkation for the period of possible incubation. At present the laws prevent detention for more than a few days.

ARRIVE INFECTED.

"There have been many cases of emigrants leaving ports clean and arriving at New York infested with lice, which may be due to overcrowding.

"Inspection in Europe on the whole is very good, and there is no danger of a large number of typhus and smallpox cases reaching America. The general physical character of the immigrants is good.

"This is the worst time of the year for smallpox and typhus. An improvement will come with the spring."

FEDERAL ACTION.

[BY A. P. NIGHT WIRE.]

WASHINGTON, Feb. 14.—Federal medical authorities will probably assume charge of antityphus work in New York by Wednesday, Ewing Lapote, Assistant Secretary of the Treasury, in charge of public health, announced tonight.

Additional facilities will be provided for detecting typhus cases among incoming passengers there, he said, and the present medical staff will be increased.

With the acquisition of the New York station, Mr. Laporte said, pub-

(Continued on second Page.)

THUG SHOT BY OFFICER NEAR DEATH

Suspect Finds Victim is Policeman; Gets Bullet in Stomach as Result.

John J. Diamond, aged 25, living at the Edison Hotel, was shot early this morning by Patrolman D. A. Baker after, it is charged, he had robbed Patrolman Lucas. Police surgeons operated operated on Diamond at the Receiving Hospital, but it is believed the man will die.

The patrolmen had trailed Diamond, a sailor; Ed A. Marron and a woman, whose actions they said were suspicious. Lucas, who was in plain clothes, played the part of a drunken citizen. He says the two men stopped him in front of 945 Gladys avenue and took him into a doorway, where Diamond held him while the sailor robbed him.

While going through his clothes the men found the patrolman's badge. Diamond then started to run away. Patrolman Baker, who had been watching from behind a tree, chased him, calling on the man to stop. As the latter refused to halt, Baker fired and the bullet went through his back and into his stomach. Diamond, Marrion and the woman were taken to the detective bureau, where, the officers say, the sailor confessed. The wounded man was sent to the hospital. The others were detained.

Jean Stanley's Affidavits Will be Read Today.

[EXCLUSIVE DISPATCH.]

SAN FRANCISCO, Feb. 14.—Gen. Stephens, acting on advice of Atty.-Gen. Webb, today refused to interfere in the conduct of the case against Thomas Brady. Webb, in a letter made public today, states that Attorney William F. Herron, in appealing to the State's chief executive, is attempting to mold public sentiment in favor of Brady.

Tomorrow morning affidavits for and against a new trial for Brady will be presented before Superior Judge Louis H. Ward. Brady's attorney will present an affidavit signed by Deputy Sheriff John J. O'Connor; his daughter, Mrs. Anita Larue; Henry Heidelberg, assistant District Attorney, who resigned Saturday, and a newspaper woman. These statements allege Jean Stanley admitted Jessie Montgomery perjured herself in the prosecution of the Brady case.

Affidavits received today from Los Angeles bearing the names of the Stanley and Montgomery girls and denying the statements of Mrs. Larue and Heidelberg will be read before the court tomorrow morning before Judge Ward passes on Brady's motion for a new trial. If Judge Ward refuses to consider the affidavits seriously he will proceed to sentence Brady under the law. No subpoenas have been issued for either girl to date.

PRISONER HANGS SELF.

[BY A. P. NIGHT WIRE.]

DAVENPORT (Wash.), Feb. 14. Eugene Latr, Reardan farmer convicted in Superior Court here last Thursday of second-degree assault, committed suicide in jail here last night. The man hanged himself using a reading-lamp extension cord fastened to the bars of his cell. His body was found today.

SEAPLANES TO GUARD CANAL ZONE

Squadron Which Made the Long Flight May be Kept for Defense Purposes.

[BY A. P. NIGHT WIRE.]

SAN DIEGO, Feb. 14.—Reports that the squadron of twelve F-5-L seaplanes which successfully made the 3000-mile flight from San Diego to Balboa, Canal Zone, probably will be turned over to the naval air station at Coco Solo to be used in the air defenses of the Panama Canal were received today from the commander of the Pacific air force.

Capt. J. H. Tomb, commandant of the naval air station at North Island, this port, said he had been advised that recommendations to have the seaplanes kept at the Canal Zone had been made to the Navy Department. He added that he expected the recommendations to be acted on favorably. If they are, he said, the officers and men who made the notable flight, together with the officers and crews of the two NC-seaplanes which were wrecked in the attempt, will return to San Diego on the aircraft tender Arcostook.

BOY SLAIN BY BROTHER.

[BY A. P. NIGHT WIRE.]

SALT LAKE CITY, Feb. 14.—While making up to enact a bandit scene which they had witnessed at a motion-picture show, Lee Ipsom, 15, was shot and instantly killed by his brother Samuel, 13, tonight at the family home at Willard, near here.

HARDING WILLING TO PAY.

Does Not Want Exemption from Income Tax on Salary as President.

[BY A. P. NIGHT WIRE.]

WASHINGTON, Feb. 14.—President-elect Harding today informed Representative Longworth of Ohio he did not believe he should be granted exemption from paying an income tax on his Presidential salary. Mr. Harding wrote Representative Longworth in reply to a letter seeking his opinion as to what action the House Ways and Means Committee should take on a bill introduced to exempt the President from the income-tax levy. Under the present revenue law the tax amounts to $10,000.

President Wilson, however, was exempted from paying under a decision of the United States Supreme Court holding that since the Chief Executive and Federal judges assumed office prior to the enactment of the revenue law they were not subject to the tax.

URGES QUICK ACTION.

President-elect Harding telegraphed Congressional leaders today urging that Congress at this session pass the regular appropriation bills so that the special session of the new Congress to be called soon after March 4 would be free to deal with other important matters to come before it.

Representative Mondell, the Republican leader in the House, replied that the House would pass the last of the appropriation measures by Thursday night. Senator Lodge, the

(Continued on Second Page.)

Secretary to be Quizzed Again on Loans to Allies.

[BY A. P. NIGHT WIRE.]

WASHINGTON, Feb. 14.—Secretary Houston will be recalled tomorrow by the Senate Judiciary Committee for further examination in regard to loans made to the Allies. The committee decided today to request him to bring whatever papers he had.

Senators said they had been advised by Secretary Houston that $40,000,000 was the maximum sum of future withdrawals in prospect from the $75,000,000 balance under treasury commitments.

SIXTEEN-INCH GUNS STAY.

Fortifications Bill Provides for Continued Use of Big Coast Rifles.

[BY A. P. NIGHT WIRE.]

WASHINGTON, Feb. 14.—Continuation of the sixteen-inch-gun program to the coast defenses of the United States, Hawaii and the Panama Canal for the next year is provided in the annual fortifications bill, reported today by the House Committee on Appropriations, carrying an appropriation of approximately $6,000,000, which will be reported to the House on Wednesday. This is $27,500,000 less than asked by the War Department and commerces with $18,000,000 for this year.

...ject of diplomatic exchanges. The War Department is directed to sell not less than 2000 of the 7000 tractors it has on hand for moving guns. These tractors, committee members said, can be used on farms.

SHELLS FORGOTTEN.

No appropriations were made for the purchase of shells and other material of which a surplus has been accumulated.

The Secretary of War would be empowered to place the 16-inch guns as they are completed, in the most advantageous places for defense.

Average strength of the Army will be 181,000 during the fiscal year, Brig.-Gen. Lord, chief of the financial bureau, War Department, estimated in submitting a request to the Senate Military Committee for funds to cover such a force. The House bill provides only for 150,000 men, Gen. Lord said, but with the present strength of 230,000 and recruiting stopped, the force would not be reduced by expiration of enlistments below the average.

OPEN FIGHT ON IRISH QUESTION.

British Parliament Begins Sessions Today.

Opposition to Government to Make Charges.

Waste and Unemployment Also Storm Centers.

[BY CABLE AND ASSOCIATED PRESS.]

LONDON, Feb. 14.—Alleged governmental maladministration in Ireland, waste and unemployment, promise to be the principal questions on which the laborites and other elements in opposition to the government will center their attacks tomorrow when the House of Commons gets under way.

On the three questions the belief prevails that the anti-government forces will center their most strenuous attacks on the Irish situation as offering the most promising material for debate.

WIDESPREAD INTEREST.

The question is one which presents phases on which widespread public interest has been manifested and it is considered certain parliamentary questions will be asked from the opposition benches which will bring forth some of the long-awaited replies from the Irish administrators.

"Why has the government withheld Gen. Strickland's report on the Cork fires?" will be among the first of the interrogations to be placed before the Commons, it is asserted. The general's report is said to have attracted the attention of the Cabinet. It is authoritatively stated that the report reflects adversely upon the crown forces, but that it places the initial responsibility in many cases, claiming that the fires were directly attributable to the ambuscade at Dillon's Cross.

This contention, it is asserted, will conflict with the testimony adduced by the laborite commission. That report declared that there were clear indications that trouble was brewing hours before the Dillon's Cross affair. One of the contentions in Gen. Strickland's report, it is declared, will be that citizens were numerous among the looters whose activities are alleged to have been particularly noticeable after the fire.

COMPROMISING SPIRIT.

[BY CABLE AND ASSOCIATED PRESS.]

CONSTANTINOPLE, Feb. 12 (Delayed)—Hope that Allied delegates would enter the Near Eastern conference in London next week with a compromising spirit was expressed hopefully by Abdul Medjid Fendi, high presumptive to the Turkish throne.

Only by such an attitude would it be possible to establish peace in the Near East, nad he said it might be too late to insure an end to hostilities, if the Turkish Nationalists have made any military agreements with the Russian Bolsheviki. He indicated that Turkey was awaiting with interest the developments of the Near Eastern policies of President-elect Harding.

"What is most needed at the Near Eastern conference in London," he declared, "is common sense and moderation.

"Turkey should follow a policy of peace and not mix in the quarrels of Europe. I advised that Talaat Pasha and Enver Pasha be prevented from plunging us into war, even though Constantinople had been promised to Russia by the Allies. It was with the utmost difficulty that I was able to prevent a declaration of war against the United States, and thus protest Roberts College and other American interests in Turkey. There is so much anti-Turk propaganda in the United States that I doubt whether anything I may say will recieve any attention there. I trust, however, that President-elect Harding, will, when he assumes the Presidency, quickly renew relations with Turkey and not follow President Wilson's policy toward this country, for instance his policy regarding the boundaries of Armenia."

VENIZELOS HEARD FROM.

[BY CABLE AND ASSOCIATED PRESS.]

PARIS, Feb. 14.—Revision of the Sevre Treaty between the Allies and Turkey is being opposed by every means at his disposal by former Premier Venizelos of Greece, he declared in an interview published by the Petit Parisien.

Venizelos takes occasion to deny recent reports that a fight against any alteration of the Secres' pact is evidence that he has entered into relations with King Constantine of Greece.

"I cannot fight officially and openly," he says, "but I am a Greek. It makes no difference to me if my efforts coincide and are confounded with those of the royal house. I will do anything the higher interests of my country requires. Those who do not understand that are poor creatures."

Prince Sapieha, Polish Foreign Minister, left Paris for London last night. He was in this city with other Polish officials for the purpose of negotiating a commercial accord between Poland and France, and during his stay here military matters were discussed. From London he will go to Rome and later to Bucharest. The Prince declared Rumania and Poland were negotiating a treaty.

TAKES NO STAND ON PRICE GUARANTEE.

FEDERAL TRADE COMMISSION TO HANDLE COMPLAINTS ON FACTS SHOWN.

[BY A. P. NIGHT WIRE.]

WASHINGTON, Feb. 14. — The Federal Trade Commission announced it would neither approve nor disapprove the practice of manufacturers in guaranteeing commodities in the hands of wholesalers against decline in price, but would handle each case of complaint upon the facts shown.

The commission said its decision was reached after an extensive inquiry into the practice, adopted after the war by some manufacturers to meet objections of wholesalers who feared to make large purchases because of the probability of a drop in prices.

A Judicious Inquiry.

A well-known traveling man who visits the drug trade says he has often heard druggists ask a customer who wished to buy a cough medicine whether it was for a child or an adult and, if for a child, they almost invariably recommended Chamberlain's Cough Remedy. The reason for this is that they know there is no danger from it and that it always cures. There is not the least danger in giving it, and for colds, croup and whooping cough it is unsurpassed.—[Advertisement.

FALLING WAGES FILL SCHOOLS.

Office Boys and Stenographers Seek Education.

Return to Classes Deserted for High War Pay.

Great Rush of Attendance Taxes Accommodations.

[BY A. P. NIGHT WIRE.]

CHICAGO, Feb. 14.—The office boy is going back to school, fourteen, fifteen and sixteen-year-old girl stenographers are re-entering high school. Falling wages in the industrial and commercial world are sending boys and girls, thousands on thousands of them, into the classrooms they left when war-elevated salaries lured them away.

Increase in school membership in the United States during 1920-21 is approximately 1,500,000 over 1919-20, according to a survey just completed here by the better schools service, a bureau of the American Federation of Teachers. In the large cities the survey shows the increase has averaged 10 per cent, although the figure for the whole nation is nearer 7.5 per cent, owing to the decline in efficiency of the rural school. The resumption of immigration is responsible for a large part of this increase, the report shows. New York and Chicago having been forced to set up extra quarters called "steamer rooms" for the newly arrived foreign children.

MUST BE INCREASED.

"Estimates show that the 20,000,000 figure for the present school membership of the nation must be increased by 1,500,000 at least," said William T. McCoy, chairman of the better schools service. He continued: "Immigrants send their children to school as quick as they land. They show more avidity for education than did their predecessors in the years before the war, but the greatest rush is among the boys and girls who quit school to take advantage of high wages in industry. Now the war inflation is gone, these young people are swarming back into high school to fit themselves for work other than manual labor.

"A greater proportion of children from the homes of skilled and manual laborers are seeking higher education than ever before, due to the fact that both parents and children often worked at high wages during the war period with the idea of spending accumulated money in further schooling for the children. This is shown in the fact that the heaviest proportional gain has been in high schools where this age is represented.

SCHOOLS OVERCROWDED.

"The greatest rush of attendance has taxed the already overcrowded schools to the limit. In large cities and in mining and industrial centers schools are overpupiled and underteachered to the point where the work done is bitterly unfair to the children. The increase in attendance has come at a time when the number of teachers is decreasing and when the building of schools has stopped. Authorities agree that the best work can be done in school when there is one teacher for every twenty-five pupils, and yet the average for the fifteen largest American cities is over thirty-six pupils per teacher, Philadelphia having forty-six; Chicago, forty-four; St. Louis and Milwaukee, forty; New York, thirty-nine; Los Angeles, thirty-seven; Newark and Baltimore, thirty-six, and Detroit, thirty-five. These averages will grow much higher, for the increase in numbers of pupils cannot be matched by buildings now proposed."

WILL CONTINUE FREEDOM FIGHT.

(Continued from First Page.)

on February 16 accounts of the programs of women's organizations in foreign countries. After a greeting to the foreign visitors by Mrs. Bainbridge Colby, wife of the Secretary of State, the convention will be addressed by Princess Anne Agopottian of Armenia, Mme. Thit Jenson of Denmark, Miss Anna Stephanek of Czecho-Slovakia, Mme. De Veyra of the Philippines, Mrs. Velma Swanson Howard of Sweden and Mme. Riviere of France.

MISS WILSON TO SPEAK.

Miss Margaret Wilson, daughter of the President, who will describe the work of the community center organizations, will be the first of fifteen speakers on the afternoon of February 17 to lay before the convention the legislative programs now being carried out by various national women's organizations.

The other speakers will include Miss Mary Sheward, National Federation of Business and Professional Women's Clubs; Julia Lathrop, chief of the Children's Bureau; Miss Lida Hadford, General Federation of Women's Clubs; Miss Mabel Kittredge, Women's International League for Peace; Miss Mary Anderson, chief of the Woman's Bureau; Mrs. Henry Villard, the Woman's Peace Society; Miss Ethel Smith, Woman's Trade Union League, and Mrs. Ella Yost of the W.C.T.U.

EXPLAIN LEGISLATION.

Representatives of the political parties will explain the legislation which their parties propose in the interests of women. The Republican party will be represented by Dr. Simeon Fess of Ohio and Miss Alice Robertson, only woman Congressman-elect. The Democratic party will be represented by a member of its executive committee and by Miss Charl Williams of Tennessee. Congressman-elect Meyer London will speak for the Socialists; Duncan McDonald, for the Farmer-Labor party, and J. A. H. Hopkins for the Committee of Forty-eight.

The convention on the last day will vote on the future of the Woman's party.

The final evening will be devoted to reminiscences of the seven-year victorious campaign and picket pins will be presented to all the women who carried banners before the White House or the Capitol.

Josephine Preston Peabody will close the convention with a speech on "Women and the Future."

GUARD PORTS FROM TYPHUS.

(Continued from First Page.)

ite health authorities were of the opinion that every necessary step to safeguard the country against typhus would have been taken. The Boston station is under Federal control.

By requiring passengers leaving European ports to comply with American quarantine regulations before clean bills of health are given vessels on which they traveled, Mr. Laporte declared the service was confident that no typhus carriers could reach this country.

PORT QUARANTINED.

[BY A. P. NIGHT WIRE.]

BOSTON, Feb. 14.—Quarantine measures were placed upon this port today in a telephone message from Assistant Surgeon-General R. H. Creel, in charge of quarantine regulations, and Dr. W. M. Bryant of the Public Health Service, who is in charge of the quarantine station on Gallup's Island.

Vessels which cannot show a bill of health certifying that all passengers have been deloused at the European port of embarkation must be "deloused here and vessels whose passage have occupied less than twelve days must be held in Boston quarantine to complete a twelve-day quarantine from the time of delousing, the order said. Ships deloused at this port must be held here for twelve days, it added.

NEW YORK HAS DEATH.

[BY A. P. NIGHT WIRE.]

NEW YORK, Feb. 14.—While Health Commissioner Copeland today was renewing his protests to Washington against the increasing number of infested immigrants arriving at this port, the Health Department recorded the first death in this city from the typhus since 1892.

The victim was James Halligan, 18. The commissioner said the record of the case showed that the youth occasionally spent his time on the piers and probably became infected in that way.

HARDING COMMENDS WAR RELIEF BODY.

[BY A. P. NIGHT WIRE.]

NEW YORK, Feb. 14.—Commendation of the work of the American Committee for Devastated France was contained in a letter from President-elect Harding, received today by Miss Anne Morgan.

"The strong ties of friendship which exist between the United States and France," he wrote, "aside from the real need which exists for the ministrations of your organization, make this effort one which lies close to the hearts of the American people. France is entitled to admiration of the world and in addition to such practical assistance in her work of regeneration as is typified by your organization."

TURPENTINE SPIRTS SUFFER HARD FALL.

[BY A. P. NIGHT WIRE.]

SAVANNAH (Ga.) Feb. 14.—Spirits turpentine broke 42 1-2 cents a gallon today, sales being made at 50 cents. The last quotation at which spirits were sold was 92 1-2 last November. Since then the market has been inactive.

Raisins failed to follow the lead of

They Appeal to Our Sympathies.

The bilious and dyspeptic are constant sufferers and appeal to our sympathies. Many such, however, have been completely restored to health by the use of Chamberlain's Tablets. These tablets strengthen the stomach, invigorate the liver and improve the digestion. They also cause a gentle movement of the bowels. When you have any trouble with your stomach give them a trial.—[Advertisement.

Wall Paper Store Moves.

Walter's wall paper and paint store will be located at 614 South Main street, March 1.

SAYS BANK CLERK WAS WELL PAID.

Attorney for Institution Intimates Judge Landis Did Not Give All Facts.

[BY A. P. NIGHT WIRE.]

OTTAWA (Ill.) Feb. 14.—There were circumstances connected with the case of Thomas J. Carey, the 19-year-old receiving teller who confessed peculations totaling $90,000, which were not known to Judge Landis when he released the youth, according to C. B. Chapman of counsel for the National City Bank of Ottawa.

"The boy was advanced rapidly in the bank because of unusual conditions in the working staff of the institution," Chapman said today. "He got $90 a month, which was high, in view of wages and salaries here generally and in view of living costs and his age and experience."

JUDGE LANDIS IS IMPEACHED.

(Continued from First Page.)

charges and so report to the House and adoption of such a report would exonerate Judge Landis of the charges.

Belief was expressed in House circles that the case would be thrown out by the committee, in view of the opinion by the Attorney-General. In that event the end would come before adjournment, March 4. Adjournment, however, would not stop proceedings should the committee find enough evidence to send the case to the House.

In impeachment proceedings the committee acts in a similar capacity to a justice of the peace. The House is the grand jury, and if the House indicts, it transmits its findings to the Senate, which becomes the trial court. It requires only a majority vote for the House to indict, but a two-thirds vote by the Senate to convict.

Chairman Volstead of the committee said that Welty probably would appear before the committee within a week. The retirement of the accuser from Congress next month has no bearing, the chairman explained. If the committee decides Welty has made out a prima facie case, Judge Landis will have the right to be heard.

In his statement, Welty declared Judge Landis in his long service had done much good, but that if he wanted to retain the confidence and respect as a judge "he must divorce himself from the flesh pots of illegal combinations."

FIVE SPECIFIC CHARGES.

There were five specific charges.

"First—For neglecting his official duties for another gainful occupation not connected therewith.

"Second—For using his office as legislatures of several States of to settle disputes which might come into his court as provided by the laws of the United States.

"Third—For lobbying before the legislatures of the several States of the Union to procure the passage of State laws to prevent gambling in baseball, instead of discharging his duties as District Judge of the United States.

"Fourth—For accepting the position as chief arbiter of the disputes in baseball association at a salary of $42,500 per annum, while attempting to discharge the duties as a District Judge of the United States, which tends to nullify the effect of the judgment of the Supreme Court of the District of Columbia and the baseball gambling indictments pending in the criminal courts of Cook county, Illinois.

"Fifth—For injuring the national sport of baseball by permitting the use of his office as District Judge of the United States, because the impression will prevail that gambling and other illegal acts in baseball will not be punished in the open forum as other cases."

ANTITRUST PROCEEDINGS.

In presenting his case, Representative Welty said the District of Columbia Supreme Court had entered a judgment of $240,000 against the American and National leagues, and the individual sixteen clubs composing those organizations "for having violated the Sherman antitrust law." He also said a grand jury at Chicago had indicted ten baseball players on charges of "throwing" the 1919 world series and added:

"After the baseball associations were found guilty under our laws of being a trust and while the fine of $240,000 was still pending against the league, they rushed into Judge Landis's court and for an additional salary of $42,500, he became chief arbitrator of a trust which was declared illegal and at their request remained on the Federal bench.

"This case is pending in the Supreme Court of the United States. what will hinder each member of this court from accepting a like sum from these baseball associations? If Judge Landis can lawfully accept this additional fee, then every other Federal judge in the land can enter the employ of those who violate the laws of the land. The question for Congress to settle is, can a Federal judge accept a subsidy to perform judicial duties?

"I want to keep the baseball sport clean, so the people will continue to support it. But you cannot maintain the sport when you permit the players to throw the game and the baseball magnates to throw our judiciary.

"You dare not permit combinations to tamper with our judiciary by subsidizing them with an additional salary in order to give these combinations a bath so they will again gain the confidence of the public."

"On March 3, 1917, the Sixty-fifth Congress passed an act which, in part, provides that:

OUTSIDE EMPLOYMENT.

"No government official or employee shall receive any salary in connection with his services as such official or employee from any source other than the government of the United States."

The Ohio Representative then outlined his charges and concluded with this statement:

"Wherefore, said Kenesaw M. Landis was and is guilty of misbehavior as such judge and of crimes and misdemeanors in office."

CHICAGO, Feb. 14.—Judge Kenesaw M. Landis, when shown dispatches from Washington telling of his impeachment by Representative Welty of Ohio in the House of Representatives, read carefully the charges outlined. He said he had no comment to make at this time.

"In the meantime, let the boys lather themselves good," the judge said, with a broad smile.

URGES GREATER PRODUCTIVITY.

Hoover Says Co-operation Necessary to Progress.

Dismisses Danger of Oversupply as Groundless.

Tells Engineers Country is Running Below Capacity.

[BY A. P. NIGHT WIRE.]

SYRACUSE (N. Y. Feb. 14. — Continuous improvement in productivity is necessary for the advancement of civilization, national progress, better human relations and higher standards of living, Herbert Hoover declared in an address before the convention of the American Engineering Council.

"American industry, including agriculture, he said, is running from 30 to 40 per cent below capacity production.

Co-operation between industries and with labor and government, was cited as a means for guaranteeing an increase.

NO OVERPRODUCTION.

The danger of oversupply as a limiting factor in production was dismissed as without proper foundation. The speaker added there is no such thing as overproduction.

"The commodities or services produced by this nation," he continued, "are capable of absorption by the whole nation if they are of the right character.

"The absorption of increased productivity lies in the conversion of luxuries of today into necessities of tomorrow. Wheat, bread, railways, automobiles and movies were once luxuries. There is no limit to consumption, except the total capacity to produce."

He said that wastes in American production were measured mainly in unemployment, lost time, due to labor conflict, losses in labor turnover, failure to obtain maximum production of the individual, poor co-ordination of great industries and failures in transportation, coal and power supplies.

STANDARDIZATION URGED.

Stabilization and standardization of industrial output by agreement, eliminating overlapping efforts and seasonal activities, were cited as one means for bringing greater production. Utilization of natural resources for power was urged as an additional help.

"The spirit of co-operation," Hoover concluded, "has solved many things in this country since it began to be noticeable thirty years ago. Co-operation has standardized some things and is ripe for initiative toward co-operation of a widespread character. The leadership of our Federal government in bringing together the forces is needed, but we do not believe it necessary for the government actually to do the work.

"The firm step is sane analysis of weakness and sober proposal of remedy. If you engineers can establish the facts to an intelligent people such as ours, action is certain, even if it be slow."

SHIPYARD PAY CUT;;; RAIL SHOPS CLOSE.

SMALL WAIST AND DRESSMAKERS IN NEW YORK RESUME OPERATIONS.

[BY A. P. NIGHT WIRE.]

PHILDADLPHIA, Feb. 14.—A 10 per cent wage reduction, effective immediately in four Atlantic Coast yards of the Bethlehem Shipbuilding Corporation for hourly and piece work, was announced today by Clarence King, secretary of the Atlantic Coast Shipbuilding Association.

CINCINNATI, Feb. 14.—The Cincinnati Traction Company today announced that the carfare would be advanced one-half cent, to 7 cents, on March 1. The company is operated on the service-at-cost system.

GREAT FALLS (Mont.) Feb. 14. The locomotive repair department of the Great Northern shops here will be closed Saturday, laying off 200 men, it was announced today. The action will bring the total shopmen laid off here by the Great Northern since November 19, to 550, including car men and machinists.

NEW YORK, Feb. 14. — Nearly 500 small manufacturers of waists and dresses here resumed operations today when 15,000 of the 35,000 union needle workers, who went on strike last week to enforce standardized conditions in the garment industry, returned.

Chamberlain's Cough Remedy Aids Chamberlain's Tablets for Indigestion and Constipation.

"The nicest and pleasantest medicine I have used for indigestion and constipation is Chamberlain's Tablets," writes Melard F. Craig, Middle Grove, N. Y. They work like a charm and do not gripe or leave any unpleasant effect.—[Advertisement.

FREE, a souvenir pin cushion for your sewing machine. We make repairing. Guaranteed Sewing Mach. Repair Co. 2nd&Hill.

STOMACH UPSET?

Get at the Real Cause—Take Dr. Edwards' Olive Tablets

That's what thousands of stomach sufferers are doing now. Instead of taking tonics, or trying to patch up a poor digestion, they are attacking the *real* cause of the ailment—clogged liver and disordered bowels.

Dr. Edwards' Olive Tablets arouse the liver in a soothing, healing way. When the liver and bowels are performing their natural functions, away goes indigestion and stomach troubles.

If you have a bad taste in your mouth, tongue coated, appetite poor, lazy, don't-care feeling, no ambition or energy, troubled with undigested foods, you should take Olive Tablets, the substitute for calomel.

Dr. Edwards' Olive Tablets are a purely vegetable compound mixed with olive oil. You will know them by their olive color. They do the work without griping, cramps or pain.

Take one or two at bedtime for quick relief. Eat what you like. 15c and 30c.—[Advertisement.

EVERY MORNING IN THE YEAR Los Angeles Times The Times Building, First and Broadway.
$1.00 per Month DELIVERED BY CARRIER
By Mail, in Postal Zones 1 to 4, including California, Arizona, Nevada: $24.00; Monthly, $2.00. In Zone 5, including Colorado, Idaho, Montana, Oregon, Washington, Yearly, $30.00; Monthly, $2.50. Foreign, Canada and Mexico, Yearly, $36.00; Monthly, $3.00.
Entered as second class matter, December 4, 1891, at the Postoffice at Los Angeles, Cal., under the Act of March 3, 1879.
TUESDAY MORNING, FEBRUARY 15, 1921. Vol. XL No. 47

HARDING ASKS NO EXEMPTION.

(Continued from First Page.)

Republican leader in the Senate, telegraphed Mr. Harding that every effort possible to that end was being exerted.

"I hope you will not consider it as unbecoming intrusion," said Mr. Harding's telegram, "if I say that it would please me immensely and strengthen my hope of prompt action at the extra session of the new Congress if all appropriation bills could be cleared away at the present session."

TO REVIEW POLICIES.

[BY A. P. NIGHT WIRE.]

ST. AUGUSTINE (Fla.) Feb. 14. Final problems relating to the personal and initial policies of his administration will be reviewed in detail by President-elect Harding in conferences the next two days with men most directly in charge of the political machinery which brought about his election.

Will H. Hays of Indiana, chairman of the Republican National Committee, and understood to be in line for the Postmaster-Generalship came tonight to remain until Wednesday. He saw Mr. Harding this evening and they are expected to spend several hours together tomorrow.

Harry M. Daugherty of Ohio, head of the Harding preconvention campaign, and generally regarded as the next Attorney-General, is to arrive Wednesday. It is with these two men that Mr. Harding talks most in regard to the patronage of his administration.

It is likely that such questions as the inaugural address and plans for the special session of Congress will be considered. In describing the purpose of the visit Mr. Harding said he would talk with them about "general business for the good of the order."

KEYNOTE OF MESSAGE.

A plea that the nation forget the animosities and partisanship of the after-war period and put its shoulder unstintingly to the wheel of reconstruction, is expected to form the keynote of Mr. Harding's message when he comes into the Presidency.

Although the inaugural address still is far from complete, it was learned today that considerable had been done on it, and that the subjects it is to cover virtually had been selected. It is understood it will be brief.

One of the outstanding features is expected to be an appeal for confidence in the nation's business ability, linked with assurance that the administration will keep away from meddling methods in its relations with the business world.

Detailed statement of a taxation policy, however, is to be reserved until Congress has been called into special session, probably in April.

It is believed Mr. Harding's address will touch very briefly on the question of an international peace association and will timely place the incoming administration to use its best effort to secure a peace agreement compatible with American aspirations. There is expected also to be a word of friendship for Mexico and the rest of Latin America.

Mr. Harding now is devoting little time to the actual wording of the document, and most of the real work of putting his ideas into language probably will not be done until next week. He has a heavy appointment list during the next few days and by Saturday will have heard the advice of several prominent party leaders, including Charles Evans Hughes, generally understood to be the prospective Secretary of State. Among those who had appointments today was Thomas W. Lamont, a partner in the Morgan banking firm, who helped frame the financial section of the Treaty of Versailles.

SWEDISH CABINET QUITS.

[BY CABLE AND ASSOCIATED PRESS.]

STOCKHOLM, Feb. 14. — The Swedish Cabinet has resigned, its action being an outgrowth of the resignation last week of the Finance Minister, Tamman. M. Tamman's resignation was due to the rejection by the Parliament of a bill providing for an increase in the import duty of coffee.

TOWNLEY EXIT SEEMS NEA

(Continued from Page

ists. But that is yet to be determined.

TERMS OF SURRENDER.

Terms which Townley and representatives of the Nonpartisan League of North Dakota have understood will put through involve the following acts by the Legislature and State officers:

Legislation curbing the [illegible] powers of the Industrial Commission and putting the State [illegible] on a sound basis.

Liquidation of the Bank of North Dakota.

Safeguarding of the funds derived from the new bond issue, so they cannot be used for partisan League nor any other enterprises.

Reorganization of the State Board of Control, which has been in South Dakota, following the plan of the Home Builders' Association.

Other assurances will be given to satisfy the financial interests in coming to the rescue of the people of North Dakota, thereby promoting the interest of the Townley machine that has had the latter in the grip for four years.

ONE RELIC REMAINS.

One relic only of the Nonpartisan League ship program will remain in effect, it is expected. The State mill and elevator at Grand Forks are partly built and they will be completed, it is understood, a time at least as State enterprises.

The financing of the North Dakota situation to be undertaken by a group of the Twin City banks with [illegible] from Chicago calls for the issuance of $6,000,000 of the $17,000,000 State bonds that have been authorized by the industrial commission. The only bonds issued are to be those of the bank of North Dakota. These have been hypothecated with bankers are to buy them [illegible] which will supply capital for a few days to meet the [illegible] tions, but will not obviate the situation through receivership.

In addition the bankers are to buy $3,000,000 of the mill and elevator series and $1,000,000 of [illegible] bonds authorized, but not yet sold. The issuance and sale of these bonds will take some time, as legislation will safeguard the disposition of those funds, it is understood. The session contemplated by the Nonpartisan League is a pill for its leaders. They have talked for weeks at a time of events of the last few days have driven them to it.

JOHNSON ANSWERS FLOOD'S CHA

[BY A. P. NIGHT WIRE.]

WASHINGTON, Feb. [illegible] mah Johnson of South Dakota, investigating committee report to Representative Flood of Virginia against two investigators who [illegible] for the committee by the [illegible] resolution proposing a full investigation of the activities of the investigators.

Chairman Johnson said that of the investigators dealt with certain alleged frauds in connection with war contracts in the Dakota district.

WASHINGTON STATE REJECTS RACE

[BY A. P. NIGHT WIRE.]

OLYMPIA (Wash.) Feb. [illegible] State Senate today rejected a bill to regulate race meetings and the use of the pari mutuel system. The bill provided that all money received from licenses should go into the State Treasury [illegible] for the use of the agricultural department.

Grove's is the Only Cold Medicine containing the Laxative Bromo Quinine formula. Removes the cause. Restores the system to its original Cold and Grip Tonic. Price 30c.

5 DAYS "1 L M

A Great

Some new are offere better sh selection.

The nam —Stein-B all are inc

THERE PRICING

Furnishings,

OUTFIT

Enjoy Low-Price Eggs in High-Price Times

The U. S. Department of Agriculture has given the water-glass method of keeping eggs a long and thorough test and recommends it for use in homes. "Siliso" is the best grade "water-glass" or Silicate of Soda. It is clear-white, does not impart a taste to the eggs and will keep them indefinitely.

"Siliso" is not expensive—a pint is sufficient for 7 dozen eggs.

Pint Bottles	20c	Gallons	75c
Quart Bottles	35c	5 Gallons	$3.00
Half Gallons	50c	10 Gallons	$5.50

There is nothing complicated about the use of "Siliso"—the process is very simple and full directions are printed on the label.

The Owl Drug Co

8 Stores in Los Angeles
1 Store in Pasadena 1 Store in San Diego
Telephones: 10869—Main 869

ANGELUS ENJOYMENT

You have no idea of the pleasure derived in your home from

—ANGELUS—

Player Piano ownership. Many Los Angeles residents of neighboring cities who can well afford to own an Angelus do not realize how much this wonderful instrument would add to their every-day lives.

Think of reproducing the WORLD'S BEST MUSIC YOURSELF with this superb Angelus which is SO different from similar inventions.

Our business in Los Angeles, in part, is to demonstrate to you Angelus enjoyment—explain that makes life fuller.

Visit us when you are downtown, or write for information. Suitable terms if desired.

416 South Broadway

Wiley B. Allen Co

Harris & Frank

437-443 SPRING, NORTH OF 5TH

5 DAYS MORE 5 DAYS MORE

"19 Days of Lower Prices" MEN'S TIES

1/2 Price

Beautifully-patterned neckwear for men — the kind men like and the kind women like to buy for men.

In QUALITY silks of basket weave, moire, taffeta, rep and English twill.

Clearing our cases of this fine neckwear to make way for the new Spring merchandise.

A Great New Offering of Men's Suits at $37.50

Re-grouping our stock brings a larger and better assortment of $60 and $65 Stein-Bloch and Stratford Suits at $37.50.

Some new ones have been added—more patterns are offered—sizes are complete—and we are in better shape now than ever to offer you a full selection.

The names of the makers are household words—Stein-Bloch, Stratford, L. Adler Bros. Co.—all are included, at $37.50.

THERE ARE FIVE FINAL DAYS OF "LOWER PRICING," REMEMBER, THEN BACK TO NORMAL.

Attractive Reductions in

Furnishings, Shoes, Hats, Boys' Apparel, Ladies' Gloves, Hosiery, Scarfs and Sweaters

Harris & Frank

437-443-SPRING NORTH OF 5TH

OUTFITTERS OF DEPENDABILITY

TOWNLEY EXIT SEEMS NEAR

(Continued from First Page.)

lists. But that is yet to be determined.

TERMS OF SURRENDER.

Terms which Townley and other representatives of the administration of North Dakota have understanding put through involve the following acts by the Legislature and State officers:

Legislation curbing the arbitrary powers of the Industrial Commission and putting the State financially on a sound basis.

Liquidation of the Bank of North Dakota.

Safeguarding of the funds derived from the new bond issue, so that they cannot be used for the Nonpartisan League nor any of its enterprises.

Reorganization of the State bank on the basis of a rural credits law like that in South Dakota.

Winding up the affairs of the Home Builders' Association.

Other assurances will be necessary to satisfy the financial interests that is coming to the rescue of the people of North Dakota they are said promoting the interest of the Townley machine that has had the State in its grip for four years.

ONE RELIC REMAINS.

One relic only of the State ownership program will remain it is expected. The State mill and elevator at Grand Forks are partly built and they will be completed, opening for a time at least as State enterprises.

The financing of the North Dakota situation to be undertaken by a group of the Twin City banks with backing from Chicago calls for the purchase of $4,000,000 of the $17,000,000 State bonds that have been authorized by the industrial commission. The only bonds issued are $2,000,000 of the bank of North Dakota issue. These have been hypothecated to the bankers are to buy these bonds which will supply capital within a few days to meet the bank's obligations, but will not obviate the liquidation through receivership.

In addition the bankers are to buy $3,000,000 of the mill and elevator series and $1,000,000 of farm loan bonds authorized, but not issued yet. The issuance and sale of these bonds will take some time. Certain legislation will safeguard the purchase of these funds, it is understood, and the consent of the House majority which is antileague will be necessary.

The contemplated surrender of the Nonpartisan League is a bitter pill for its leaders. They have balked for weeks at accepting the events of the last few days but have been driven them to it.

JOHNSON ANSWERS FLOOD'S CHARGE

[BY A. P. NIGHT WIRE.]

WASHINGTON, Feb. 14.—Chairman Johnson of a House War investigating committee replied today to Representative Flood's charges against two investigators who were for the committee by introduction resolution proposing a full investigation of the activities of the investigators.

Chairman Johnson said the work of the investigators dealt with certain alleged frauds in connection with war contracts in the Pacific district.

WASHINGTON STATE REJECTS RACE BILL

[BY A. P. NIGHT WIRE.]

OLYMPIA (Wash.) Feb. 14.—The State Senate today rejected a bill to regulate race meetings and provide for the use of the pari mutuel machine. The bill provided that all money received from licenses would be paid into the State Treasury Department for the use of the agricultural department.

Grove's is the Only Genuine Laxative BROMO QUININE tablet. The original Cold and Grip Tablet. Be sure it's BROMO! 30c.

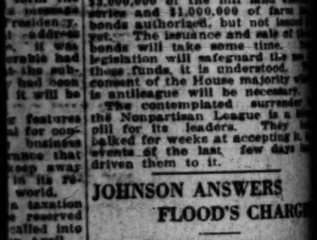

LUS ENJOYMENT

no idea of the pleasure your home from

NGELUS—

ownership. Many Los Angeles and neighboring cities who can well afford Angelus do not realize how much this instrument would add to their every-day

reproducing the WORLD'S BEST SELF with this superb Angelus. different from similar inventions.

to Los Angeles, in part, it to demonstrate Angelus enjoyment—something to realize.

you are downtown, or write for suitable terms if desired.

6 South Broadway

ley B. Allen Co.

GIRL RELATES MURDER STORY.

Telephone Operator Witness in Matewan Trials.

Tells of Seeing Shooting Affair in the Streets.

Mooney Case Participant Makes Charge in Press.

[BY A. P. NIGHT WIRE.]

WILLIAMSON (W. Va.) Feb. 14. May Chafin, a 17-year-old telephone operator, as an eye-witness, today testified of events of the Matewan battle last May, in which ten men met death. She is a niece of Reece Chambers, one of the nineteen defendants.

Armed men ran up and down, bullets rained on all sides and men dropped in their tracks, she testified. Miss Chafin said she was so excited she saw only one man use a pistol and he fell near the railroad station, where most of the shooting occurred. This man, she said, was a Baldwin-Felts detective. She saw the bodies of six men lying about, she testified.

Asked how many men she saw running, Miss Chafin said "it looked to me as though all the men in the town were out." She testified that after the battle she saw Sid Hatfield and Ed Chambers, two defendants, search the body of Lee Felt.

TELLS CONVERSATION.

Miss Chafin testified Saturday she had overheard an alleged telephone conversation between Sid Hatfield and Tony Webb, a deputy sheriff. Hatfield, she said, asked about warrants for the arrest of the Baldwin-Felts men, and he told Webb, she continued, that the detectives would be killed before they left.

Another telephone operator, Elsie Chambers, daughter of Reece Chambers, testified that she heard Miss Chafin call Anse Hatfield and tell him of the alleged conversation between Sid Hatfield and Webb. Anse Hatfield was to have been a witness of the State, but he was killed last August.

WITNESS COACHED?

[BY A. P. NIGHT WIRE.]

SAN FRANCISCO, Feb. 14.—A statement that he was coached by certain police officials to commit perjury in the trial of Thomas J. Mooney and Warren K. Billings, convicted of murder in connection with a bomb explosion, was made to Dist.-Atty. Matthew Brady here today by John McDonald, a resident of Baltimore, according to the San Francisco Call. McDonald arrived yesterday and conferred with Brady and his assistant, Isadore Golden.

Neither Brady nor Golden could be located today. McDonald, according to the Call, identified Mooney and Billings as the men who set the bomb after such identification had been arranged by the police.

EXPENSES PAID.

McDonald said that his expenses were paid by the District Attorney and the police for a year during the bomb trials. He was first found in a Salvation Army hotel here.

Explaining a letter he wrote January 11, last, to Captain of Detectives Duncan Matheson from Baltimore, in which he insisted that he told the truth, during the trials, he said that he merely sought information about the $17,000 put up for the bombers, a portion of which he had been promised.

During the trials he was given a job on a ranch near Tracy at $3 a day, but had nothing to do, he said.

McDonald is to testify before the grand jury here. He made affidavit in New York recently that he committed perjury in the Mooney trial, according to a statement by Frank P. Walsh, an attorney, and his statements are being investigated by the grand jury there.

McDonald is to appear before the county grand jury next Monday night to lay before it all of the evidence he has that Mooney and Billings were convicted on perjured testimony, the District Attorney's office said.

The grand jury inquiry is for the purpose of presenting a report to the Governor for any action he desires, it was announced.

REHEARING DENIED.

Attorney C. Vincent Riccardi's petition for a rehearing of his appeal from the decision of the Superior Court, affirmed by the District Court of Appeals, in which he was convicted of felony embezzlement and sentenced to San Quentin prison, was denied by the Supreme Court here today. The Supreme Court decision, it was said, will force Riccardi to prison immediately for alleged embezzlement of $1000 from a former client now in Folsom prison.

Riccardi was on trial three times. He has been a witness in the disbarment proceedings against Police Judges Morris Oppenheim and John J. Sullivan.

ARE WE SOON TO BECOME A RACE OF BALD-HEADED MEN?

PROF. JOHN H. AUSTIN

Bacteriologist, Hair and Scalp Specialist of Chicago, Who Now Has Offices at Hamburger's, Talks Most Interestingly About The Hair.

He says baldness is increasing rapidly among men and points out some of the reasons. Prof. Austin is probably right in saying that only about one man in every hundred ever thinks about his hair at all, except to comb it two or three times a day. If it falls out he looks anxiously at the falling hair and then promptly forgets it until the next time he uses a comb.

A man will give the utmost attention to his teeth, because he knows that when trouble arises he will have more trouble and probably lose his teeth if he doesn't go to a dentist promptly. But his hair doesn't ache, it just gradually dies, and when it is nearly gone, and the roots are dead, he anxiously tries a dozen different remedies at once and then resigns himself to baldness.

Prof. Austin says the use of dandruff cures, mange cures and hair tonics is like taking medicine without knowing what you are trying to cure. The particular trouble with which your scalp is afflicted must be known before it can be intelligently treated.

Prof. Austin examines the roots of your hair with powerful microscope. He finds out just what is the trouble with YOUR HAIR, and then he tells you what to do for the trouble.

FREE MICROSCOPIC EXAMINATION of the hair and scalp—both men and women invited. Private Offices, Second Floor Hamburger's. Hours, 10 to 2 and 2 to 4.—[Advertisement.

ARMY PIGEONS HEAVY EATERS.

General Seeks Extra $30,000 to Feed and Care for Feathered Pets.

[BY A. P. NIGHT WIRE.]

WASHINGTON, Feb. 14.—Army pigeons eat well. The allowance of the House of $5000 to feed them for a year is not enough. This is the opinion of Maj.-Gen. G. O. Squier, chief of the Army's Signal Corps, in appealing to the Senate Military Affairs Committee today to overrule the economy practices of the lower body and give his feathered personnel a larger appropriation.

The general told the committee that $35,000 should be appropriated to keep and train the birds.

KEEN INTEREST SHOWN IN STEAMSHIP RACE.

HAWKEYE AND GOLDEN STATE LEAVE BALTIMORE TODAY FOR LOS ANGELES.

[EXCLUSIVE DISPATCH.]

BALTIMORE, Feb. 14.—Keen interest has been aroused here in the outcome of the voyages to the California ports of the steamships Hawkeye State and Golden State, which will sail from here within an hour's time and within sight of each other tomorrow to cover the same route and make similar stops. Between $25,000 and $50,000 has been wagered, it is reported, as to which will be the first to enter the breakwater at Los Angeles Harbor.

Rival lines operate the vessels, the Matson Navigation Company running the Hawkeye State, while the Pacific Mail Steamship Company controls the Golden State. The steamers are practically of the same type, built on the same general model and almost identical in details.

There is intense rivalry among the crews and it is certain every man, from skippers to stokers, will work his hardest to put and keep his boat to the front. The passenger lists on both include tourists from New York and western cities. A delegation of members of the Chicago Athletic Club will make the trip to California, and its members are said to be among the bettors.

INSURANCE CONCERNS WILL BE LIQUIDATED.

COURT ORDER DIRECTS ACTION BY NEW YORK INSURANCE COMMISSIONER.

[BY A. P. NIGHT WIRE.]

NEW YORK, Feb. 14.—The North Atlantic Insurance Company and the Liberty Marine Insurance Company today were taken over by J. R. Phillips, superintendent of insurance of the State of New York, under orders of Judge Bijur of the Supreme Court. The order directed Mr. Phillips to liquidate the two companies.

This action, Mr. Phillips explained, is another result of the bankruptcy procedings started against Christoffer Hannevig, who was represented as having made a fortune in the ship brokerake busines and then having lost it in the shipbuilding business.

Mr. Hannevig, while an executive officer and substantially the sole stockholder of the two insurance companies, Mr. Phillips's petition states, caused to be deposited in his private bank upwards of $1,700,000, about equally divided between the two companies and that these deposits, while considerably reduced in 1920, amount now to upwards of $1,250,000.

Figures of the insurance examiner, Mr. Phillips added, showed that the companies could not meet the obligations to policy holders without these deposits.

RECEIVES BOOKLET ATTACKING WILSON.

[BY A. P. NIGHT WIRE.]

SACRAMENTO, Feb. 14.—State Senator J. M. Inman has turned over to the postoffice authorities a booklet which makes an attack on President Wilson. The booklet, mailed in Oakland, is printed on cheap, rough paper.

Inman said today "there wouldn't be any need for postal inspectors if I could get at the party who sent the book. The attack was too vile to mention. After reading the first paragraph, I immediately got into touch with Postmaster Thomas Fox."

CALIFORNIA YOUTHS HELD IN FT. WORTH.

[BY A. P. NIGHT WIRE.]

FT. WORTH (Tex.) Feb. 14.—John Smith, 18 years old, who gave his home as San Francisco, and Daniel Carroll, 20 years of old of Fresno, Cal., are in jail here tonight accused of hurling a brick through a jewelry store window and fleeing with $4000 worth of diamonds.

a Kurtzmann Piano

Delivered to Your Home, Costs:

Upright Models $525, UP

Grand Models $995, UP

Kurtzmann Players $775, up

The enviable reputation established by the Kurtzmann piano during seventy-one years of service in schools, colleges and homes, qualifies it in every way to become THE piano for your home.

During their short stays in Los Angeles, visiting artists often request that a Kurtzmann piano be installed in their rooms. We have a few of these instruments in both grand and upright models that were used in this way, which we are offering at materially reduced prices. This is a most unusual opportunity for you to obtain a piano that is practically as good as new at a substantial saving.

Tickets on Sale at Our Box Office

For the Mission Play; for the Ambassador Soloist series; for the Ruth St. Denis series; for "Penrod" at Egan Little Theater; for the May MacDonald Hope series; for the Zoellner Quartet; for Madame Jorgina; for the Plowe Trio Intime.

Geo. J. Birkel Co.

"The Steinway House"

446-448 SOUTH BROADWAY

Tasty and Healthful

If you are drinking Malted Milk for health's sake, be sure to take a brand you know will give you the full measure of results.

Borden's Malted Milk is full-cream milk blended with barley malt and wheat flour; making a milk and cereal combination, unequalled for body building qualities. Its fine delicate flavor appeals to the most jaded appetite and assures continued enjoyment of this nourishing beverage.

Borden's

THE IMPROVED

MALTED MILK

Full Dress

THERE are occasions when men must make a presentable appearance in full dress. It's our business to prepare men to appear to advantage on such formal occasions.

Woolf & Bean

The Full Dress Men

Merchants Bank Bldg.

Second Floor Sixth and Spring

Income Tax

Reports compiled for corporations, partnerships, individuals, trusts and estates.

D. WEBSTER EGAN, Income Tax Consultant

930 Title Ins. Bldg. Phone Broadway 1000

$15 WATCHES

MONTGOMERY BROS. Jewelers 4th and Broadway

The Times Free Information Bureau
619 South Spring Street

THE TIMES FREE INFORMATION AND RESORT BUREAU is for the accommodation and benefit of persons seeking interesting routes of travel, desirable hotels and rest, recreation and recuperation at the seashore or in the mountains.

Particulars are furnished by competent attendants and by correspondents to the general public regarding rates and attractions of railroad and steamship lines, hotels and pleasure and health resorts. Descriptive circulars and transportation literature are kept on hand for inspection and distribution. This service is absolutely free. Literature may also be obtained at the New Times Building, Broadway at First street.

PERSONS CONTEMPLATING VISITING LOS ANGELES ARE PRIVILEGED TO HAVE THEIR MAIL ADDRESSED TO THE BUREAU.

Resorts

PEBBLE BEACH GOLD GOLF VASE TOURNAMENT COMMENCES NEXT SATURDAY—19TH TO 22ND, INC.

HOTEL DEL MONTE
COME NOW

—Don't miss these fascinating sporting events during the most beautiful and delightful time of the year.
—Winter Social Season at Our Beach. —GOLF—POLO—TENNIS—FISHING—MOTORING—BOATING — HORSEBACK RIDING
—TRAPSHOOTING; 10,000 acres for exclusive use of guests.
—Wire reservations.
CARL S. STANLEY, Mgr.
DEL MONTE, CAL.

Beverly Hills Hotel and Bungalows

THE pleasure of your stay in Southern California is marred or made according to your selection of hotel accommodations. If you elect a hotel where the luxuries of your sojourn will be enhanced, located in the most aristocratic suburb of Los Angeles—being but twenty minutes by automobile from the center of the city. Motion pictures twice weekly. Forty saddle horses and ponies. Many beautiful bridle trails adjacent to the hotel. Easily accessible to all Country Clubs. GOLF 365 days during the year. American plan—$6 a day and up. Evening meal—$2.50. Lunch—$1.25. Evening meal—$2.50.
Management of STANLEY S. ANDERSON.
BEVERLY HILLS—CALIFORNIA

The ARLINGTON HOTEL
SANTA BARBARA, CAL.
MODERN AND FIREPROOF
AMERICAN PLAN TABLE UNEXCELLED
Eighteen-hole GOLF links—Grass Greens and Fairways. Considered one of the best in California.
TARIFF
Rooms with lavatory and toilet, from $2.00 per day—one person.
Rooms with lavatory and toilet, from $3.00 per day—two persons.
Rooms with bath from $3.00 per day—one person.
Rooms with bath from $5.00 per day—two persons.
Special Accommodations for Commercial Salesmen.
A. L. RICHMOND—Proprietor—JOHN J. HERNAN

ACCOMMODATIONS CAN NOW BE SECURED AT
MERRITT JONES HOTEL
OCEAN PARK
Right in the Center of Winter Sports and Attractions.
EUROPEAN PLAN—ABSOLUTELY FIREPROOF.
Rooms with detached bath from $2 per day upwards.
Rooms with private bath from $3 per day upwards.
SPECIAL WEEKLY RATES.
Dining-room in connection. DANCING EVERY FRIDAY 8 to 12 p.m.
Phone 67145 for reservations.

SOUTHERN HOTEL, Bakersfield
175 Rooms. 80 Private Baths.
Many rooms with (3) double beds and bath—Solid comfort and up to date service—Grill open from 6 a.m. to 12 m.—Be sure and wire early for accommodations needed.
H. R. WARNER, Proprietor.

CASA LOMA HOTEL REDLANDS CALIFORNIA
A Hotel in a Garden among the Orange Groves, overlooking Smiley Heights. Dancing in Dixie Log Cabin on grounds. Splendid trout fishing in vicinity.
Tennis — Golf — Music — Attractive Rates.
Personal Direction
HARRY C. HERVEY PROPRIETOR

SAN DIEGO, MARYLAND HOTEL
CORNER SIXTH AND F STREETS
300 STEAM-HEATED ROOMS
Business center. All rooms have toilet and lavatory, if not a bath.
Rates: $2.00 for one, $3.00 for two and up. Large lobby and parlor. First-class restaurant. Take street cars No. 4 or 15 from depot. Off at F St.
G. F. HOPKINS, Manager

WARNER HOT SPRINGS
"THE YEAR-ROUND RESORT"
BEAUTIFUL mountain scenery, hot sulphur baths, invigorating climate. Easily reached at all times. Tourists will find agreeable quarters. Take Murrieta Stage 8:30 a.m. 4th and Los Angeles Sts. Phone Pico 3958. Direct to Warner Hot Springs. Stage leaves Los Angeles, 8:30 and 10 a.m. every day. Rest, Recreation and Relaxation—summer and winter. Write for booklet to Guy K. Woodward and B. Kerr, Warner Springs, California.

Mt. LOWE Mile High Year 'Round Resort World's Greatest Mountain Scenic Trolley Trip

VENICE Dance Pavilion Open Every Evening

Redondo Beach Bath House Open Daily. Dance Pavilion Open Tuesday, Thursday, Saturday and Sunday Evenings and Sunday Afternoons. Band Concerts Every Sunday.

Los Angeles Hotels and Apartments

SOLUTION OF THE HIGH COST OF LIVING— **ROSSLYN HOTEL!**
BREAKFAST, 25c TO 75c LUNCH, 50c: DINNER, 75c.

Steamships

CATALINA
NEW STEEL S.S. "AVALON"
Twin Screw — Double Bottom — Two Ballrooms — Wireless Telegraph
Daily Excursions
Lv. P. E. Station, L. A. 9:00 a.m.
Lv. L. A. Harbor, W'm'n 10:00 a.m.
Ar. Avalon, Catalina Is'nd 12:15 p.m.
Lv. Avalon 2:00 p.m.
Ar. L. A. Harbor 5:30 p.m.
Ar. L. A. P. E. Station 5:30 p.m.
(Wilmington Transportation Co. reserves right to change schedule without notice.)
SANTA CATALINA TICKET OFFICE 6TH & MAIN STS. PAC. ELEC. BLDG.

Hotel St. Catherine Avalon, Catalina
New—all outside rooms. American plan.

Times' Want Ads are a service to readers. They are carefully classified and indexed. Thousands of people read them every day.

WANTS TARIFF ON SOY BEAN.

American Grower's Seek Bar Against Orient.

Japanese Control Manchuria and Undersell.

Wail Against Vegetable and Oils Asked.

BY ROBERT B. ARMSTRONG.
[EXCLUSIVE DISPATCH.]

WASHINGTON, Feb. 14.—California bean and cotton growers are vitally interested in the permanent high protection asked for from the Ways and Means Committee today by the National Board of Farm Organizations on all oriental vegetable oils, especially the soya bean of Manchuria and its products. Charles W. Holman, chairman of the tariff committee of this organization, made the plea in behalf of American producers.

He presented an extended list of figures and facts bearing particularly upon the soya bean industry as gathered by him in first-hand investigations in Manchuria and Japan. His survey of Manchurian production showed a rising volume of exportable soya beans and their products. Translating exports of soya bean cake and soya bean oil back into terms of beans, and adding to that the original bean shipments, he showed that exports from Manchuria to all countries had risen from 1,374,428 short tons in 1912 to 2,306,017 tons in 1919. This was equivalent, he said, to exports in 1919 of 76,722 short tons of crude soya bean oil.

"About 90 per cent of the soya bean oil from all China comes from the Manchurian territory," said Mr. Holman. "During the war the United States imported nearly all of the Manchurian soya bean oil and much of this product of the rest of China.

"In the fiscal year of 1912 the United States imported 16,000 tons of this commodity; in the fiscal year 1918, 168,500 tons; in the fiscal year 1919, 122,000. Imports in the fiscal year 1920 fell because of the reentry of European countries into the market for the purchase of the raw beans and the oil and the increasing availability of shipping and the general uncertainty of trade."

He then took the fiscal year ending June 30, 1920, as the basis of a comparison of the import and export relationship of the United States to the vegetable oils, grouping together soya bean oil, cocoanut oil, cottonseed oil and peanut oil. The total imports for that year amounted to 328,436 tons. The total imports for consumption amounted to 327,177 tons. The domestic exports of these oils for this period amounted to 128,590 tons. The total for foreign exports, that is to say, oils imported, sold and re-exported without being refined, was 7024 tons. A grand total of 135,922 short tons of oil was exported during that period. He subtracted domestic exports from the imports for consumption and reached the conclusion that the United States is now on an annual importing basis to the amount of 198,279 tons in excess of exports.

"From this excess of imports over exports of these oils in 1920, it seems fair to ask that a tariff stimulus be applied to American production," declared Holman. "American producers are now discouraged and in a dark period. They are more in a mood to curtail than to expand acreage, because of the uncertainty of the market.

"This uncertainty is accentuated by the continued admission of foreign raw products which, because of lower production costs and differences in the rate of exchange between the United States and some foreign countries, are tending to beat down the prices of our raw commodities to below the limits of a sound public economy.

"A complete temporary embargo tariff might have helped this situation, since there has been an unmarketable surplus of manufactured products and raw products in the hands of American owners. A protective tariff as a future policy will not only stimulate prices, but will provide needed revenues from a fairly constant source of supply and from a source which can well afford to pay a differential in order to find a market in this country.

"Not only is a stimulus needed by American producers, but we must have a sound national policy looking toward an increase in the purchasing power of American farmers. Their present depleted purchasing power, due to abnormal price declines, is one of the chief reasons why American business today is suffering in the readjustment period."

Mr. Holman described the methods of growing, producing, transporting, manufacturing and exporting of soya beans and by-products. He stated that the Manchurian production has already reached a point where it taxes the mills of Japan and Manchuria to crush the beans.

"Manchuria," he said, "is equal in size to the States of Texas and Minnesota combined. It is only partly developed and is being settled rapidly by Chinese farmers. It can maintain a population of 45,000,000 Chinese. It is the natural home of the soya bean. The cropping system in general use makes soya beans run from 25 to 60 per cent of a Chinese farmer's crops. Consequently, within the next few years, we may expect the possible oil export from that region to approach from one-half to two-thirds of the domestic production of cotton seed oil, which is in the neighborhood of 715,000 tons in a calendar year.

"This entire territory is falling rapidly under the domination of the Japanese, due to the successful pursuit of their policy of controlling transportation, hinging Japanese town settlements all along the line, to the close co-operation of the Japanese imperial government with Japanese bankers and traders, and to the network of purchasing agencies established, even in the remote villages."

He pointed out that the Japanese seizure of Vladivostok marked an important step in the Japanese program of obtaining dominant control over the movement of soya beans, as the Japanese already control the ports of Dairen, Antung and Fusan. Their virtual seizure and operation of the Chinese Eastern Railway, the Russian railway through Northern Manchuria, connecting with the Japanese-owned South Manchurian Railway at Chang Chun, gives them control over the inland transportation of the beans, and makes it exceedingly difficult for European or American firms to compete with Japanese firms in interior transactions.

"Prices paid Chinese farmers for raw beans," he asserted, "have little to do with the quoted market prices on the produce exchanges. The margin of profit between the Chinese farmer and the American importer is sufficiently large to enable the Japanese traders, if necessary, to lay down oriental oils on American Pacific Coast ports at prices low enough to depress the market and to handicap American production."

WASHINGTON NEWS IN BRIEF.

[EXCLUSIVE DISPATCH.]

WASHINGTON, Feb. 14.—Senator Dial assailed Judge Landis for temporarily releasing a bank teller convicted of a $96,000 embezzlement and said he would take steps to effect the impeachment of the judge by the House. Representative Welty moved the impeachment of the judge for accepting the position of baseball arbiter.

Secretary of the Navy Daniels, in a letter to Chairman Page of the Senate Naval Committee, declared that government ownership of all commercial radio stations in the United States was the only possible way to correctly regulate radio communication and to prevent monopoly of the air.

Cement manufacturers asked the House Ways and Means Committee to impose a protective duty on their product.

Resolutions were introduced by Representative Black of Texas in the House calling upon the Interstate Commerce Commission to make reductions in railroad rates and upon the Railroad Labor Board to make cuts in wages.

Members of the Judiciary Committee received translations today of a statement by Andre Tardieu, one of the French Peace Conference commissioners, stating that President Wilson promised to use his influence to bring about the cancellation of America's war loans.

President-elect Harding appealed by wire to Senator Lodge and Representative Mondell for speeding up of appropriation bills to clear the way for the special session.

San Francisco Hotels

HOTEL PLAZA
SAN FRANCISCO

At Union Square
The Plaza gives the best values in the three important things in hotel accommodations—
LOCATION
SERVICE
RATES
European, from $2.00
CARL SWORD, Manager

SAN FRANCISCO CLIFT HOTEL
"Where Service Predominates"
500 All Outside Rooms each with Private Bath
POSITIVELY FIREPROOF
Operated with a personality distinctively its own
EUROPEAN PLAN
GEO. H. KOHLER, Manager

WHEN YOU GO TO SAN FRANCISCO STOP AT THE **HOTEL STEWART**
On Geary St., just off Union Square, close to everything worth while. Good accommodations at moderate rates. Breakfast, 50c, 60c, 75c; Lunch, 75c; Dinner, $1.25 (Sundays, $1.50). Municipal car passes the door. Stewart Motor Bus meets principal trains and steamers. It is advisable to make reservations in advance of arrival.

ALEXANDER HOTEL
SAN FRANCISCO, CAL.
Adjoining St. Francis Hotel, Geary St. above Powell. 12 Stories. Class A Building. Absolutely Fireproof. In center of shopping and theater district. Increased accommodations by our Annex entirely new. Under new management. Solari's Grill and Restaurant in connection. Rates $1.50 per day up. Special weekly rates. Take Municipal Cars A, B, C or D, direct.

Steamships

SAN FRANCISCO
Round $25 Trip
WHITE FLYER LINE
STR HUMBOLDT
Sailing Wednesday, Feb. 16, 9:30 p.m., and every Fourth Day.
AMERICAN TRAVEL BUREAU
617 S. Spring St. Tel. 62185.
MEXICO
Personally Conducted Tour
March 12—April 1
$285—All Expenses Paid

RIO DE JANEIRO MONTEVIDEO AND BUENOS AIRES
SOUTH AMERICA
LAMPORT & HOLT LINE.
Regular sailings of luxurious steamers 17,000 ton displacement, specially designed for trade in the tropics. Company's Office, 5 Broadway, New York.
Thos. Cook & Son, 515 S. Spring St., Los Angeles, California.

AUSTRALIA
Honolulu, Suva, New Zealand
The Palatial Passenger Steamers
R. M. S. "Niagara." R. M. S. "Makura"
20,000 Tons 13,500 Tons
Sail from Vancouver, B. C.
For fares and sailings apply Can. Pac. Ry., 605 S. Spring St., L. A., or to Canadian-Australasian Royal Mail Line, 440 Seymour St., Vancouver, B. C.

NEW ORLEANS
"The Paris of America"
Central Ticket Offices of all Principal Railroad and Steamship Lines in St. Charles Lobby. Illustrated Folder on Request.
The St. Charles
One of America's leading hotels. Accommodating over 1000 guests.
ALFRED S. AMER & CO., Ltd. Proprietors

Steamships

Ticket Office Cor. 5th & Spring Phone Main 7282
Long Beach Office, 115 W. Ocean Ave.
$30 ROUND TRIP $30
S.S. PRESIDENT
Sails 10 p.m., Wed., Feb. 16
FOR
SAN FRANCISCO
OTHER SAILINGS FOR SAN FRANCISCO—SEATTLE
S.S. Queen, Thu., Feb. 17
S.S. President, Sun., Feb. 20
SanDiego Daylight Trips Mon. and Wed. $4.50
FOR MEXICO—CENTRAL AMERICA
S.S. AD. FARRAGUT SAILS FEB. 21
Low Rates—Berth and Meals Included in All Fares

WHITE STAR LINE
N. Y.—Cherbourg—Southampton
OLYMPIC ..... Mar. 19, Apr. 30, May 14
ADRIATIC .... Apr. 6, May 4, June 1
New York—Liverpool
Celtic ..... Feb. 26, Apr. 2, May 7
Cedric ..... Mar. 12, Apr. 30, May 21
Philadelphia—Liverpool
Haverford .... Mar. 11, Apr. 22, June 3
New York—Boston—Azores—Gibraltar—Naples—Genoa
Canopic ..... Feb. 26, Apr. 23
Cretic ..... Mar. 15, May 10
AMERICAN LINE
and
RED STAR LINE
New York, Plymouth, Cherbourg, Antwerp
Zeeland .. Feb. 23 | Finland .. Mar. 26
Kroonland .. Mar. 5 | Lapland .. Apr. 9
New York—Danzig—Via Hamburg
Third Class Passengers Only
Gothland ..... Mar. 5, Apr. 16
New York—Hamburg
Manchuria .... Mar. 3, Apr. 14, May 26
Mongolia .... Mar. 17, Apr. 28, June 9
Minnekahda .... Mar. 31, May 12
INTERNATIONAL MERCANTILE MARINE CO.
330 Market St., San Francisco.
Phone Garfield 1058.

Superb Routes of Travel

You Don't Have to Be a Tourist
to enjoy a trip through Topanga Canyon and dine with the Movie Stars at Universal City.

Weisbaum's Golden State Auto Tours makes daily trips at 2 p.m. for Topanga Canyon, leaving from Rosslyn Hotel, 455 South Main St. Make your reservations in advance.
Fare $3.00, tax 24c, round trip.
Phone 14246 or 60911.
Ask for Golden State.

Steamships

R.M.S.P.
The Royal Mail Steam Packet Co.
to
EUROPE
FORTNIGHTLY SERVICE
BY "O" STEAMERS
Carrying First, Second and Third Class
New York-Hamburg
Calling at Cherbourg and Southampton
Sailings from New York
"Orbita" Triple Screw .... May 21
"Oropesa" Twin Screw .... June 4
"Orduna" Triple Screw .... June 18
"Orbita" Triple Screw .... July 2
For Tickets, Reservations and Full Information Apply to
THOS. COOK & SON
55 Post St., San Francisco
315 S. Spring St., Los Angeles,
or All Authorized Steamship and Tourists' Agents.

—Philharmonic Auditorium—
D. W. GRIFFITH'S "Master of the 20th Century"—Boston Herald
WAY DOWN EAST
A NEW ART FORM COMBINING DRAMA, PAINTING, POETRY AND MUSIC
Complying With Popular Public Demand
For 6 Nights and 5 Matinees Starting Monday Night, Feb. 21
A REVELATION TO THE CINEMA ARTCRAFT
SYMPHONY ORCHESTRA OF ARTISTS
SEATS NOW ON SALE
Prices—Matinee, 25c to $1, plus Tax. Nights, 50c, 75c, $1, $1.50, $2, Plus Tax

Give the Children Plenty of Fresh Milk

It Makes Rosy Cheeks

Fresh milk is as necessary for the growing child as fresh air and sunshine. Milk supplies all the essentials of growth that meat and many other foods lack. Milk makes pure blood and builds up the entire system. Science declares—"There is no substitute for fresh Milk."

As a drink, milk is refreshing and thirst quenching—and unlike "soft drinks," it is a real food. Give every child in your home plenty of fresh milk each day.

PURE MILK INSURANCE
The sanitary conditions and health of the stock on every California farm is under state inspection and control.
—Thus are our homes safeguarded—thus are we insured clean, life-giving milk.

California Milk Producers Association
A co-operative organization of over 500 Dairymen.

uditorium—
Popular Public Demand
nd 5 Matinees
ay Night, Feb. 21st
EVELATION
TO THE
A ARTCRAFT
Y ORCHESTRA
ARTISTS
TS NOW ON SALE
c, 75c, $1, $1.50, $2, Plus Tax.

hildren
sh Milk
Rosy Cheeks
necessary for the grow-
air and sunshine. Milk
ssentials of growth that
other foods lack. Milk
and builds up the entire
declares—"There is no
h Milk."
is refreshing and thirst
unlike "soft drinks," it
ives every child in your
ult milk each day.
K INSURANCE
ction and health of the
rbrush farm is under state
ions safeguarded—thus are
ife-giving milk.
Producers Association
A co-operative organization
of over 300 Dairymen.

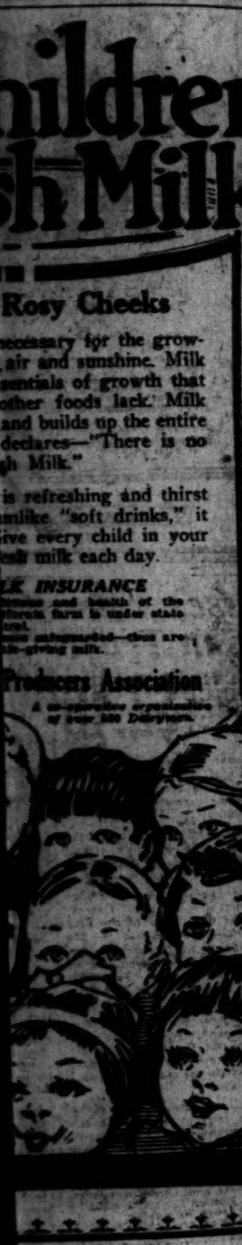

Glasses You Can Trust
EYES EXAMINED GLASSES COMPLETE $2.40
...scientific examination of your eyes by one of spherical glasses, for ...ing or for distance, in a ...frame, complete for $2.40. ...only.
...glasses in perfection. I make ...the most expensive glasses ...the Best of All is the Good ...I Give You.
...of Specialization, Years of ...ment and Research Concen... ...the most Vital of the Five ...Sight—has resulted in My ...Scientifically fitting the eye... ...Glasses, which is of ...ance to You. Not neces... ...the Cheapest but the Best.
...Detail in the construction of ...carefully studied and is ...Permanent by After the Most ...Tests. You will only obtain ...and Concentration but Real ...from the standard which I ...established.
...the Outstanding Features of my ...in the East in which I Fit the ...Interchangeable, no "drops" ...are Scientifically Meas...
...ROGERS, M. D.
...Nose and Throat Specialist
...Seventh Broadway
...Hamburger Bldg.
...Mon. to Sat. Eves. 6 to 7

FOR WOMEN
For over half a century DR. TUTT'S LIVER PILLS have been used for the Liver.
Read the following from a woman of forty-eight: "I have used DR. TUTT'S PILLS for Bowel regulation many years. I am now convinced that they are also the best of a tonic laxative for other retarded of female functions. I have told many of my friends and now none will be without them. A few days before, and you are all right."
Dr. Tutt's Liver Pills
A true hair grower
Strong proof of hair growth after baldness, following reports of legions of users ...thickening of hair, over-coming dandruff, overcoming baldness, ...the utmost effort in the world—...Trial. If it doesn't do all you ...let us part with your money back! Forget ...with your hair. Thin is ...Get a small box of ...at any busy druggist's. ...and directions with the box. ...your friends this advertisement.
Yes, Girls
...and talking about ...Just try that. It instantly ...dry, coarse, makes a soft, ...Just loves to ...hundred girls ...it. It's a real beau... ...everywhere. Your money ...—(Advertisement.
Windsor Square
Wilshire's ...Class — Lowest Prices ...Residence Property.
R. A. ROMAN & CO. ...Title Insurance Bldg.

Fitzgerald's
FOR THE ADVANCEMENT OF MUSIC

The Musicianship of Celebrated Pianists
As Reproduced by the
Knabe with the Ampico

...on many occasions furnished the accompaniment for the renowned dancers
RUTH St. DENIS and TED SHAWN
...a program of classical dancing to be given at the
AMBASSADOR HOTEL TONIGHT
Miss St. Denis says regarding the Ampico in the Knabe:
"I can best and more to the wonderful masterpieces of music that have been created by great artists and played by the great interpreters—" Miss St. Denis says this with the realization that the Knabe with the Ampico actually does reproduce the musicianship of the masters with absolute ...fidelity.
Tickets for Ruth St. Denis' Zoellner Quartette and Beethoven Chamber Music Society may be obtained at Fitzgerald's.
FITZGERALD MUSIC CO.
HILL STREET AT 727-729

BELIEVE MISSING AIRMAN IS DEAD.

AVIATOR BELIEVED TO BE LIEUT. PEARSON WAS SEEN LAST THURSDAY.

[BY A. P. NIGHT WIRE.]

SAN ANTONIO (Tex.) Feb. 14.—An aviator believed to have been Lieut. Alexander Pearson, Jr., transcontinental flier, who has been lost in West Texas since Thursday, was seen flying over the Davis Mountains, 400 miles west of here, that afternoon, according to a telegram received here tonight by Maj. H. C. Kratt, air service officer of the Eighth Corps area, from the postmaster at Pecos. The message said the aviator was circling over the hills, as if trying to land near Balmorhea.

WILL DIRECT SEARCH.

[BY A. P. DAY WIRE.]

EL PASO (Tex.) Feb. 14.—Maj. Lee J. Heffernan, commander of aviation at Fort Bliss, took the air this morning for Sanderson, Tex., where he is to direct the search for Lieut. Alexander Pearson, who has been lost since Thursday.

Maj. Heffernan's first move will be to organize flying expeditions to the big Bend district, into Chihuahua and into counties further east of those searched during the last three days.

Officers at Fort Bliss believe that Lieut. Pearson is dead. Water from his engine would have kept him alive only a day or so, they say, and if he had found succor of some kind they believe he would have been able to get to a telephone or telegraph before now to tell headquarters of his trouble.

REFUSE TO CUT SHIP PROGRAM.

Naval Appropriation Measure Passed by House.

Amount for Building Ships Upheld by Members.

Sentiment Favors Construction Before Holiday.

[BY A. P. NIGHT WIRE.]

WASHINGTON, Feb. 14.—The naval appropriation bill, carrying approximately $385,000,000, was passed today by the House after it had defeated, 124 to 30, an amendment which would have prevented the expenditure of any part of the $90,000,000 provided for battleship construction until an international disarmament conference had been called by the President. The amendment was offered by President Broock, Republican, Illinois.

The House also refused to cut the amount for work on the Navy's building program during the fiscal year to $50,000,000, as proposed by Representative Dickinson, Republican, Iowa, and by 282 to 9, defeated a motion to recommit the bill to cut the appropriation for construction work to $7,000,000, and to eliminate a section which prevents the use of stop watches in navy yards and arsenals.

The measure, as it goes to the Senate, however, carries an amendment that no part of the $90,000,000 carried for new craft shall be used on ships on which construction has not started or for which contracts have not been let. Chairman Kelley of the subcommittee that framed the bill, agreed to this limitation, saying it would mean work could not be started before July 1, 1922, on twelve destroyers, six fleet submarines and one transport, authorized in 1916, but not contracted for.

Although somewhat riddled by points of order, the bill, as far as its main features were concerned, was approved by the House virtually as it was reported by the Appropriations Committee. Reduction of the enlisted personnel of the Marine Corps from 27,000 to 20,000 men was agreed to today, as was the decrease in enlisted strength of the Navy from 143,000 to 100,000.

ATTACKED AS UNWISE.

The Brooks amendment provided that all nations would have to be invited to a disarmament convention, to be held in the United States, before work on the Navy's building program could proceed after July 1. Opposition instantly arose and for two hours it was debated. Most of the members who spoke attacked the amendment, a majority of them contending that it would be unwise for Congress to tie the hands of the incoming President.

Republican leaders asserted they favored an early international convention on disarmament and the prediction was made that President-elect Harding would do his utmost to bring about such a conference.

It also was argued that it would be a mistake to put the construction program of the Navy in peril by taking a step which might require suspending of building operations for a time.

Representative Mondell, Republican leader, expressing the conviction that Mr. Harding would evolve a disarmament program, said it was the duty of Congress to let him start negotiations.

"If he delays or hesitates," he said, "then Congress can act."

Representative Britten of Illinois, ranking Republican on the Naval Committee, urging completion of the construction authorized, said disarmament before then would mean that the United States would be hopelessly in a second position on the high seas. He charged that "insidious propaganda" was emanating from London in favor of disarmament.

Representative Madden of Illinois was another Republican who held it would be a grave mistake for America, at this time, to agree to a naval holiday, while Chairman Butler of the Naval Committee said it would be a grave mistake to try to force President-elect Harding's hand.

FRENCH PLOT IS UNEARTHED.

Communists Planned to Seize Government.

Radical Press is Surprised by Arrests.

Believe Knockout Blow Given Propaganda.

[BY CABLE AND ASSOCIATED PRESS.]

PARIS, Feb. 14.—The overthrow of the "bourgeois" governments of Spain, Italy and France is outlined in documents seized after a search today, following the discovery of a widespread Communist plot. The date fixed was May 1.

The contemplated arrest of two Communist members of the Chamber of Deputies, alleged proof against whom has been delivered to M. Marraud, Minister of the Interior, seems to have brought the French to a realization of the importance of the plot.

Discoveries made by the police of Barcelona and Milan show that the plot included the three countries. Transmission of funds was effected through an American financial organization with European headquarters in Paris and branches in Berlin and Vienna.

SOVIETS IN FRANCE.

Soviets have been organized in France with Brest as headquarters, according to the police, ready to take over railroads and all civil services. The plot appears to have been organized without the knowledge of M. Cachin, leader of the French Communist party.

Discovery of checks emanating from Berlin and paid through an American transportation company appears to have caused a revulsion of feeling in French political and official circles and also among the working ...committee which, so long as the leaders professed to be working for "principles," were willing to support them.

RED PRESS SURPRISED.

The French Communist press, departing from its menacing attitude of the last few months, expresses surprise that repressive measures should come from Premier Briand, "a former comrade."

"L'Humanite," the official organ of the French Communists, appears to be upset by the arrest of its city editor, M. Dunois, a canceled check for 20,000 francs issued in his name at Berlin being held by the police.

The concensus of opinion in the Chamber lobbies is that the government has struck a knockout blow against the Communist propaganda.

INCREASED RATES TO EL PASO SUSPENDED.

[BY A. P. NIGHT WIRE.]

WASHINGTON, Feb. 14.—Schedules increasing rates on commodities from points in the Mountain Pacific territory in Colorado, New Mexico and Wyoming to El Paso, Tex., and related points were suspended today by the Interstate Commerce Commission from February 15 to June 15. The schedules proposed to increase rates from 25 to 33 1-3 per cent to 35 per cent over rates in effect Aug. 25, 1920.

DISBARRED ATTORNEY LOSES IN HIGH COURT.

[BY A. P. NIGHT WIRE.]

PHILADELPHIA, Feb. 14.—The Pennsylvania Supreme Court today affirmed the action of the Allegheny County Court in disbarring Jacob Margolis, Pittsburg lawyer, on the ground that he is an anarchist, and that he entertained views inconsistent with his oath as a lawyer.

Chinese Will Aid Starving.

[BY CABLE AND ASSOCIATED PRESS.]

PEKING, Feb. 14.—The Chinese national campaign to raise funds for the sufferers in the famine districts will be inaugurated February 20 with a day of prayer. All the religious organizations will join.

Westward Ho!

For centuries civilization, the arts, industry and commerce have been moving westward. Los Angeles is now the biggest city in the Western Americas, prospering from continental development on three sides and holding the promises of the Orient in its process of political and economic rehabilitation. Aiding this city to capitalize its international opportunities the Merchants National Bank of Los Angeles maintains its own exclusive banking connections in all of the world's principal commercial centers.

THE MERCHANTS NATIONAL BANK OF LOS ANGELES
SIXTH & SPRING MEMBER FEDERAL RESERVE BDWY 6155-1065

PLATT'S—Victor Victrolas and Victor Records Exclusively
Music in the Home
is assured when you own this genuine Victor
Victrola
Model XIV, Price $225
—The Platt Plan allows you to Play While You Pay
$3.50
a Week

Mail Orders and Inquiries Receive Prompt Attention
Phone Main 1160 or 10103
PLATT MUSIC CO.
One door N. of Orpheum
622 S. BROADWAY
OPEN EVENINGS.

FURNITURE
that you wish to trade for NEW? See our Exchange Department.
FOLEY'S
648 S. Main St. Phone, 13635

Ladies Keep Your Skin Clear, Sweet, Healthy With Cuticura Soap and Cuticura Talcum

QUIT MEAT WHEN KIDNEYS BOTHER

Take a Glass of Salts if Your Back Hurts or Bladder Troubles You.

No man or woman who eats meat regularly can make a mistake by flushing the kidneys occasionally, says a well-known authority. Meat forms uric acid which excites the kidneys, they become overworked from the strain, get sluggish and fail to filter the waste and poisons from the blood, then we get sick. Nearly all rheumatism, headaches, liver trouble, nervousness, dizziness, sleeplessness and urinary disorders come from sluggish kidneys.

The moment you feel a dull ache in the kidneys or your back hurts or if the urine is cloudy, offensive, full of sediment, irregular or passage or attended by a sensation of scalding, stop eating meat and get about four ounces of Jad Salts from any pharmacy; take a tablespoonful in a glass of water before breakfast and in a few days your kidneys will act fine. This famous salts is made from the acid of grapes and lemon juice, combined with lithia, and has been used for generations to flush and stimulate the kidneys, also to neutralize the acids in the urine so it no longer causes irritation, thus ending bladder weakness.

Jad Salts is inexpensive and cannot injure; makes a delightful effervescent lithia-water drink which everyone should take now and then to keep the kidneys clean and active and the blood pure, thereby avoiding serious kidney complications.—[Advertisement.

COMMISSION IS ATTACKED.

Complaints Against State Railroad Body Heard at Bakersfield.

[BY A. P. NIGHT WIRE.]

BAKERSFIELD, Feb. 14.—Complaints that they "could get no relief from the Railroad Commission" were presented today by representatives of Kern county farmers to the legislative committee that is inquiring into practices and policies of the Public Utility Regulatory Board.

J. J. Deuel, president of the Kern County Farm Bureau, charged that the commission had refused to consider evidence submitted for consumers in a power case, which, he said, resulted in a 64 per cent rise in rates in this district. He further alleged that local farmers had spent three years unavailingly in seeking a decision in a case affecting the East Side Canal Company.

TRIED EVERYTHING.

"To get a decision," said Andrew Hancock, secretary of the East Side Water Consumers' Association, "we have tried everything humanly possible except taking the commission by the scruff of the neck and shaking a decision out of it."

L. S. Ready, assistant chief engineer of the commission, said he knew that the matter submitted by the farmers in the power case had been considered. He quoted parts of the decision to prove his point. The question at issue, he said, was the advisability of requiring the San Joaquin Light and Power Corporation to build a steam plant at a cost of $1,000,000 or more, this depending upon the supply of natural gas.

The water case, C. H. Loveland, the commission's hydraulic engineer, explained, presented a problem of working out distribution of water among consumers and was not an action of consumers against the utility. He said the action was the most complicated from an engineering and legal standpoint, that his department had had during his tenure of office with the commission. Some of the contracts involved went back to 1870.

AGAINST COMMISSIONERS.

Deuel said he had no fault to find with the Railroad Commission as a system, nor with its engineers; his protest being directed against the commissioners.

Mayor Jay A. Hinman and City Attorney W. P. Grijalva complained against water, gas and grade crossing decisions of the commission at the morning hearing. Both recommended extension of the commission's technical staff to help the consumer.

G. W. McClintick, publisher of a weekly newspaper, protested that the commission's engineers "should not drive around in power company cars."

He brought on a controversy with Commissioner H. D. Loveland when he referred to a speech in which he said a commissioner had stated that "if the rates are not high enough they can be adjusted." Loveland said he had delivered the address to which McClintock apparently referred and denied having made the statement attributed to him. The commissioner said Chester H. Rowell, former newspaper publisher, would bear out his version. McClintock said Congressman Barbour had heard the statement he quoted.

REPORTER GIVES OUT.

Deuel and others continued their arguments at the hearing until the official reporter announced that his arm and hand were "absolutely numb." The session was then adjourned until 10 o'clock tomorrow morning at Visalia. Hearings on municipal complaints in San Francisco Wednesday and Thursday will conclude the sittings of the committee.

After referring to advertising campaigns of power companies, Deuel said he had been unable to get publicity for the consumers' side in the newspapers. He expressed the opinion that the money spent on the Railroad Commission's publicity department might better be spent in behalf of consumers.

He charged that the commission had authorized the San Joaquin Light and Power Corporation to purchase gas at 10 cents a thousand cubic feet from a company owned by its own stockholders when, he said, gas might have been obtained from another source at half that price.

The Charm of Good Taste
TURNER
Bath Room Equipment
Displayed with the Spirit of Gracious Service
122 East 9th St.
T. H. Turner Co.

Doctor Carr
One of the best known Dentists in Los Angeles

Minimum Prices
GOLD CROWNS 22k..... $ 5.00
PORCELAINS CROWNS.... 5.00
BRIDGE WORK 5.00
SET OF TEETH 10.00
All operations without pain. Free examinations and advice. Special attention to extraction of teeth.
DR. CARR
230-231 O. T. Johnson Bldg.
Broadway at Fourth
Hours, 9 to 5:30. Phone 612555. Sunday and Evening Appointments.

Announcing—
the Formal Opening of the
Winter Garden
Los Angeles' Newest and Finest Cafe
on Spring Street Opposite the Alexandria
on
Tuesday Evening
February Fifteenth

At the Winter Garden the cafe-going public of Los Angeles may expect the best—the best of cuisine, service and entertainment. A famous chef will supervise the preparation of appetizing dishes that will delight the most particular bon vivant. The service will be prompt, courteous and quiet.

An augmented orchestra of famous musicians under the direction of "Blondy" Clark will furnish the snappiest of syncopated dance music.

Wear Anything You Wish

Table Reservations May Be Secured By Calling Pico 3164

SHIPPING.

LOS ANGELES HARBOR.

ARRIVED—SUNDAY, FEB. 13.

Steamer Johan Poulson, from Gray's Harbor, 2:30 p.m.

ARRIVED—MONDAY, FEB. 14.

Steamer Cuba, from Baltimore, 11 a.m.
Steamer Nile, from Portland, 10:30 a.m.
Steamer Steel Inventor, from San Francisco, p.m.

SAILED—MONDAY, FEB. 14.

Steamer Cuba, for San Francisco, 2 p.m.
Steamer Admiral Evans, for San Diego, 10 a.m.
Steamer Daisy Gadsby, for Gray's Harbor, p.m.
Steamer Nile, for United Kingdom, 2 p.m.
Steamer E. K. Drake, for Honolulu, a.m.
Steamer Claremont, for Wilmington, 4:30 p.m.
Steamer Daisy Putnam, for Redondo, 6 p.m.

PASSENGER SCHEDULE.

TO ARRIVE.

Feb. 15—Wapama, Portland, 6 a.m.
Feb. 15—Redondo, San Francisco, 8 a.m.
Feb. 15—Admiral Evans, San Diego, 6 a.m.
Feb. 15—Queen, Puget Sound, 6 p.m.
Feb. 16—Yosemite, San Francisco, 2 p.m.
Feb. 16—President, Puget Sound, 11 a.m.
Feb. 17—Queen, San Diego, 6 a.m.
Feb. 17—Manchuria, San Francisco, 6 a.m.

TO DEPART.

Feb. 15—Admiral Evans, Puget Sound, 10 a.m.
Feb. 15—Queen, San Diego, 10 a.m.
Feb. 15—Redondo, San Francisco, 9:30 p.m.
Feb. 15—President, San Francisco, 10 p.m.
Feb. 16—Queen, Puget Sound, 10 a.m.
Feb. 17—Manchuria, Honolulu, 4 p.m.

CATALINA SERVICE.

Steamer Avalon sails daily from Wilmington at 9 a.m., returning at 5:30 p.m.

IN THE HARBOR.

Steamer Visalia, anchored in outer harbor.
Steamer West Hampton, anchored in outer harbor.
Steamer Charles Cooper, Cooper shipyard.
Steamer Catalina, Union Oil docks.
Steamer Montebello, Southwestern shipyard.
Steamer Nile, Los Angeles shipyard.
Steamer West Cheswa, Los Angeles shipyard.
Steamer West Bella (sail), for A. Wilmington.
Steamer Lliff, anchored in Outer Harbor.
Steamer Steel Worker, for A. Wilmington.
Steamer Daisy (sail), for A. W. Co.
Steamer Daisy Putnam, Mackenzie dock.
Steamer Charles Christensen, Southern Pacific.
Steamer Johan Poulson, Southern Pacific slip.
Steamer Hoad Invader, pier A, Wilmington.

DUE—TUESDAY, FEB. 15.

Japanese Steamer Mexico Maru, from New York.
Steamer Carlsad, from Columbia River.
Steamer Jalapa, from Ballen.
Steamer Anne Hanify, from Tacoma.
Steamer City of Reno, from Point Wells.

TO SAIL—TUESDAY, FEB. 15.

Japanese Steamer Mexico Maru, for Yokohama.
Steamer Steel Worker, for San Francisco.
Steamer Daisy (sail), for Gray's Harbor.
Steamer Charles Christensen, for Willaps.

COASTWISE CARGO CARRIERS.

Steamer H. B. Lawley, Victoria.
Steamer Columbia, Columbia River, Feb. 12.
Steamer Rainier, Columbia River.
Steamer Bear, Seattle, Feb. 12.
Steamer Anne Hanify, Tacoma, Feb. 9.
Steamer Carlsad, Columbia River, Feb. 9.
Steamer Wapama, Portland, Feb. 10.
Steamer Roanoke, Seattle.
Steamer Frederick Luckenbach, New York, Jan.
Steamer Chiwawa, Callao, Jan. 17.
Steamer Golden State, Baltimore.
Steamer Hattie Luckenbach, New York.
Steamer Lloyd Gerard, Philadelphia.
Steamer Bolivia, Feb. 2.
Steamer Steamer Kite Maru, Hongkong, Jan. 27.
Steamer Luckenbach, Philadelphia.
Steamer Los Angeles, Port Lumber, Feb. 1.
Steamer Las Vegas, Puget Sound.
Steamer Lloyd Maru, New Orleans, Jan. 28.
Steamer Grace, Bellingham, Dec. 27.
Steamer Judith, Baltimore, Jan. 29.
Steamer San Antonio, Salina Cruz, Jan. 22.
Steamer Admiral San Joaquin, Tampico, Jan.

British steamer Statesman, Liverpool.
Steamer Hoad Inventor, New York, Feb. 11.
Steamer Hoad Mariner, New York.
Steamer Hoad Rambler, Seattle.
Steamer Mexico Maru, Valparaiso, Feb. 1.
Steamer Texas, Seattle.
Steamer West Togus, Boston, Feb. 8.
Steamer West Cayote, Seattle, Feb. 4.
Steamer West Histon, Seattle.
Steamer Willapa, New York, Feb. 8.
Steamer Willis, New York.
Steamer West Haven, Baltimore, Feb. 1.
Steamer Williams, Vancouver, B. C.
Steamer Wilhelm, New York.
Steamer West Canal, Antwerp, Feb. 4.
Steamer Admiral A. Jacobsen, San Francisco.
Norwegian schooner Theodore Roosevelt, Puget

Steamer Bessie City, Mobile.
Motorship Chehalis, Seattle, Feb. 10.
Steamer Wahkeena, Bay, Feb. 13.

WIRELESS REPORTS.

[BY U. S. NAVAL RADIO CONSOLIDATED SERVICE.]

8 p.m., Feb. 15—Columbia, San Francisco for Orient, 2257 miles from San Francisco. Vessels Orient for San Francisco, 2222 miles from Honolulu. Sierra, Port Allen for San Francisco, 1376 miles from San Francisco. Stockton, Honolulu for San Francisco, 1446 miles from San Francisco. Lomond Harvard, Seattle for Port of Spain.

NAVAL ORDERS.

[EXCLUSIVE DISPATCH.]

WASHINGTON, Feb. 14.—Naval orders issued today:

Lieut. F. R. Besler to naval hospital, Puerto Rico, P. R. C.
Lieut. Commander T. G. Berrie to U.S.S. Alert.
Lieut. L. D. Gdfschall to U.S.S. Columbia.
Lieut. Hugh C. Huntington to Asiatic station.
Lieut. Glar Johnson to Asiatic station.
Lieut. L. A. Kellowe to U.S.S. Savannah.
Lieut. W. D. Leahy to U.S.S. Chattanooga.
Lieut. Commander O. W. Liddel to U.S.S. Wyoming.
Lieut. H. K. Lewelton to U.S.S. Kansas.
Lieut. G. W. Masterton to Navy Department, Washington.
Lieut. Commander H. R. McAllister to naval training station, San Francisco.
Lieut. C. A. Miller to San Francisco.
Lieut. T. M. Schenck to San Francisco.
Commander F. T. Sellers to naval station, Guantanamo Bay, Cuba.
Lieut. W. B. Whitehead to U.S.S. Chase.
Lieut. Commander R. F. Hughes to San Francisco.

KANSAS SWELTERING.

[BY A. P. NIGHT WIRE.]

HUTCHINSON (Kan.) Feb. 14.—The thermometer registered 78 deg. here today.

SURVIVORS TELL OF IRISH AMBUSH

Auxiliary Cadet Describes Killing of Seventeen.

Many Wounded When First Car Fell into Trap.

Declares Dead, Dying Were Stabbed and Kicked.

[BY CABLE AND ASSOCIATED PRESS.]

LONDON, Feb. 14.—The first detailed authentic account of the killing of seventeen auxiliary cadets of the Royal Irish Constabulary by a party of Sinn Feiners near Macroom, Ireland, November 28, has just been obtained from the sole survivor of the ambushed party, Lieut. H. F. Forde. The lieutenant has recovered from his wounds in a London military hospital. All previous accounts of the affair have been based on deductions, in the absence of reports from eyewitnesses.

LEFT FOR DEAD.

Lieut. Forde suffered a bullet wound in the head and was clubbed with the butt of a rifle and left for dead.

He says that the two motor cars carrying the cadets were attacked as they were passing between rocky declivities on either side just as the leading car ran into a ditch which had been prepared for it. Many of those in the first car were wounded by the first fire from forces concealed behind huge rocks.

Those in the second car came up and fought until the last man fell wounded. Forde was lying wounded when he heard the order to cease firing. He adds: "Then a large number of attackers from both sides rushed into the road. They wore the uniform of British soldiers and handled us all very roughly, not excepting the dead. After knocking us about they called on all to stand up.

SHOT AT CLOSE RANGE.

"Two of the party were able to get to their feet and were immediately shot down at close range by the 'shinners.' One of the cadets near me groaned and turned over. One of the civilians plunged a bayonet into his back. I muttered something and he turned to me and after cursing me, said it would be my turn next. I could see the others going through the clothing of the cadets who were being brutally treated. One of the civilians tried to pull a gold ring from my finger but failed. The next thing I remember was when one of them rolled me over roughly, to see I suppose, whether I was dead.

"When I woke up it was pitch dark. The ambushers had retired to their positions and occasionally fired a few shots."

DAIL EIREANN REPORT.

[BY CABLE AND ASSOCIATED PRESS.]

DUBLIN, Feb. 14.—The Irish Bulletin, issued tonight, summarizes the meeting of the Dail Eireann, held in the last week of January, at which "there was a full attendance of available members, including the president."

Quoting from the speech of Eamonn de Valera, which dealt largely with peace negotiations of December, the Bulletin says:

"Perturbed at the effect on world opinion of his unrestricted Black and Tan warfare upon the Irish people, the British Premier commissioned the archbishop of Perth to come to Ireland as an official intermediary to arrange a truce."

The statement adds that Archbishop Clune interviewed Arthur Griffith, founder of the Sinn Fein organization, the Minister of Finance and others, and found they were "fair and reasonable men," and reported to Premier Lloyd George.

PREMIER CHANGED.

It is asserted that the attitude of Mr. Lloyd George meantime had undergone a change as a result of a peace proposal of six of the thirty-two members of the Galway County Council and Father O'Flanagan's telegram, "both of which he pretended to believe were indications of a general break-up in the morale of the Irish people and a cry for 'peace at any price.'"

Mr. De Valera, says the Bulletin, proceeded to say that Archbishop Clune nevertheless was asked to return to England and report.

On December 14, says the Bulletin, the British Cabinet "intimated its willingness for a truce extending over a month on certain general conditions." These terms were reduced to a written formula by Archbishop Clune and presented to Dublin Castle December 16. The formula as given by the Bulletin follows:

"The British government undertakes during the truce that no raids arrests, pursuits, burnings, shootings, lootings, demolitions, courts-martial or other acts of violence will be carried out by its forces."

Greek Rail Strikes Off.

[BY CABLE AND ASSOCIATED PRESS.]

ATHENS, Feb. 14.—Strikes on tramways and in railway electric power stations have been declared off following the action of King Constantine in receiving deputations and intervening in favor of the strikers.

W. Dwight Hammond
AUCTIONEER
Oldest and Largest Auction House in the Southwest
3208-20 So. Main. Phones 62040 & 67070
"BUY AT AUCTION"
Expert in Every Branch of the Auction Work—Watch Ads for Big Sales. Phone for information.
Member L. A. Auctioneers' Ass'n.

BIG AUCTION
Regular every Tuesday, rain or shine.
3416-18 SOUTH MAIN ST.
8000 square feet of floor space covered with high and medium grade Furniture and Rugs. We also sell on commission, anything, any place, any time.
South 1260. A. L. MOXLEY & CO.

J. G. BRADLEY
Auctioneer
520 W. 42nd Place
Residence 2S2452. Store 22283.
Buys for cash and sells on commission. Real Estate, Live Stock, Furniture or what have you?
Member L. A. Auctioneers' Assn.

AUCTION
New and Second Hand Furniture Store (clean stock.)
Thursday, 9:30, 4333 Moneta Ave.
STROUSE & HULL, Auctioneers
62705

"They WORK while you sleep"

Cascarets

FOR THE BOWELS

Do you feel bilious, constipated, headachy, upset, full of cold? Take one or two Cascarets tonight for your liver or bowels. Wake up with head clear, stomach right, breath sweet and feeling fine. No griping, no inconvenience. Children love Cascarets, too. 10, 25, 50 cents.—[Advertisement.

PROHIBITION FAILS TO SHELVE OLD-TIMER.

ORIGINATOR OF PISCO PUNCH NOW LEARNING WHAT MAKES AUTOS GO.

[BY A. P. NIGHT WIRE.]

SAN FRANCISCO, Feb. 14.—Duncan Nicol, for half of a century owner of the old Bank Exchange saloon here, known probably everywhere for its Pisco punches, is not living on memories of before prohibition days. At 70 years of age he has started a course at the automotive school of the Young Men's Christian Association. "Pisco John's" as Nicol's place was known to thousands, had a bar and a tiled floor which tradition said came around Cape Horn many years ago. It was a resort of the gentle and the elite and because Nicol would permit no rowdyism, it became a privileged house where women might drink at the bar. Nightly scores from fashionable residence districts and uptown cafes went downtown to the Bank Exchange for the famed drink.

The Bank Exchange was opened in the fifties. In the seventies, Nicol, a lonely and penniless boy arrived from Scotland and soon after took over the resort. Then came the Pisco punch. Nicol says he cannot remember when he invented the drink. Always the recipe for the punch has been a secret Nicol has kept. He alone knows what went into it besides Pisco brandy from Peru. "Mr. Volstead cannot take the secret from me," Nicol declared recently.

Prohibition came, the Bank Exchange closed and Nicol and his wife took a trip back to Scotland, but did not remain there long. "Even there prohibition is on its way," he asserted on returning. "It is a changed world." Although his occupation of years was gone Nicol was not satisfied to remain idle. He entered the Y.M.C.A. school and took up the study of what makes the automobile go. "Young fellows like me can't afford to get 'rusty,'" he said.

FIVE WOUNDED IN CHICAGO GUN FIGHT.

[BY A. P. NIGHT WIRE.]

CHICAGO, Feb. 14.—One woman and four men were wounded in a pistol fight after two automobiles crashed into each other.

After the collision, four men leaped out of each car, according to witnesses and began firing at each other. Four were injured, the woman hurt being a passer-by.

Police believe the battle was the result of a gang feud.

CATHOLIC PAPER TO APPEAR IN PALESTINE.

[BY CABLE AND ASSOCIATED PRESS.]

LONDON, Feb. 14.—The first publication to be issued by Catholics in Palestine will appear this month, says a dispatch from Jerusalem today. It will be called Zion's Guard and will be printed in Arabic.

Nature.

Medicines that aid nature are always most effectual. Chamberlain's Cough Remedy acts on this plan. It allays the cough, relieves the lungs, aids expectoration, opens the secretions and aids nature in restoring the system to a healthy condition. Thousands have testified to its good qualities. Try it when you have a cough or cold.—[Advertisement.

WE WILL convert your sewing old machine into a portable electric. Phone Main 3446.

Today, 10:30 A.M., Sharp!
PUBLIC AUCTION! TERMS!
Beautiful Nine-Room Home Suitable for Doctor or Dentist. Lot 50x135
1041 North New Hampshire Ave.
Autos drive out on Vermont to Santa Monica Blvd., then west to New Hampshire. Open Sale. No Reserve.
Take P.-E. car marked Sunset & Santa Monica Ave. to Vermont—walk one block west to New Hampshire, then to property.
IDEAL NINE-ROOM CORNER HOUSE is situated one block from State University. Four large, light, sunny bedrooms, large living-room, dining-room, built-in effects, large kitchen, deep, refrigerator-room, etc.
L. A. AUCTION REALTY EXCHANGE
A. Well, Auctioneer. Phone 11525. 204 Union Oil Bldg.

Big Furniture Auction!
Today, February 15th, 10 a.m.
At Hammond's Auction Studio
1053-55 South Main Street
A fine assortment of the kind of furniture that you need.
A Big All Day Sale
W. Dwight Hammond AUCTIONEER
Five Lunch at Noon

AUCTION SALES
To Be Conducted by Members of Los Angeles Auctioneers' Association.
Auction Advertisements of the Auctioneers tion are printed on pages 6,7, PE II in Sunday

Extraordinary SALE at AUCTION of
ORIENTAL RUGS
Today
at 2:30 and 7:30 P. M.

and continuing Wednesday, really strikes a high note in Oriental Rug history in this market. Two conditions contribute to the sale, briefly (1) new stocks are coming in, and (2) we must dispose in volume in order that we may be able to handle our very large consignments that are arriving daily.

Volume and Auction
The Oriental Rug Event of the Year.

Remember
"SALISIAN WILL SELL"
929—WEST 7TH ST.—927
Next to Arnold's Building

AUCTION
Today, Feb. 15th, 9:30 A.M.
3416-18 South Main Street

Our regular big all-day sale of over 8000 feet of floor space covered with high-grade and medium furniture and rugs, including 2 high-grade bookcases, electric apparatus, drop-head sewing machines, etc., over 1000 pieces of china; in fact, everything pertaining to furnishing homes or hotels. We have in this sale the high-grade furnishings of several West Side and Hollywood homes. Also one pool table complete. It will pay you to attend this sale as you can save 50% by buying from us. Our motto, "Square Deal and Courtesy to All."

A. L. Moxley & Co.
South 1260. Auctioneers

AND NOW FOR THE WHIRLWIND WIND-UP OF THIS GIGANTIC
$100,000.00 Automobile Auction
Starting TODAY, Feb. 15th, 2:30 P. M.
Evening Sale, 7:30 p.m. at the old stand.
STORE FOR RENT
917 S. Grand Ave.
Dealers Requested to Attend
Sale Positive! Every Car Will be Sold Regardless of Value. Terms Given!
Positively Retiring From Business!
Including my new 1921 Haynes Cars (the very latest models.) Just a case of who gets here first to a nap up these wonderful automobiles.
AT YOUR OWN PRICE
Your Last Chance to Purchase a New Car at Public Auction.
Cars Consist of, in part, new 1921 HAYNES cars,
TWO 1½-TON NEW GRAMM BERNSTEIN TRUCKS
TWO 2- TON NEW GRAMM BERNSTEIN TRUCKS
Used Haynes Cars, Hudson, Buick, Dodge, etc.
12 Barrels of Pennsylvania Fibre and Cup Grease
Positively Retiring From Business!
MEN!—My Last Sale, which took place January 26 and 27, Proves to the Public Beyond a Doubt—"I MEAN BUSINESS!" Walter M. Place
COME EARLY AND HAVE FIRST CHOICE
CARS ON VIEW ALL DAY MONDAY, TUESDAY, UNTIL 2:30 P.M.
L. A. Auction Realty Exchange—A. H. Weil, Auctioneer, 204 Union Oil Bldg.

TODAY—Tuesday—at 11 a. m.
BIG LOT SALE
Ten Minutes from Grauman's
Ten Lots on Echo Park Ave.
Just off Sunset Blvd.

Why spend two hours each day on the street car? Beautiful park, churches, schools and business houses all within a block or two.

Your last chance to get close-in building lots at reasonable prices and on easy terms. This entire district is right in the path of growth and progress. Values are bound to increase.

Investigate prices in contiguous territory this morning early, and then attend sale.

SALE TAKES PLACE ON THE PREMISES AT 11 A.M.

Hollywood Blvd. car to Echo Park Ave., north to property, or drive out Sunset Blvd. to Echo Park Ave.

Thursday
Feb. 17th
At 1:00 p.m.
Five-Acre Orange Grove

Mr. Wilson's grove at Corona, Cal., on 8th St., 2 blocks east of Circle, 15 years old. A wonderful grove.

Circumstances compel this sale.

CHAS. A. KEMP,
Auctioneer,
Will Conduct This Sale.

626 Pantages Bldg. C. H. O'CONNOR & SON, Auctioneers. 64282

TOMORROW, WEDNESDAY, AT 2 P. M., THIS BEAUTIFUL WILSHIRE RESIDENCE
Will Be Sold at Auction
743 So. Bronson Ave.

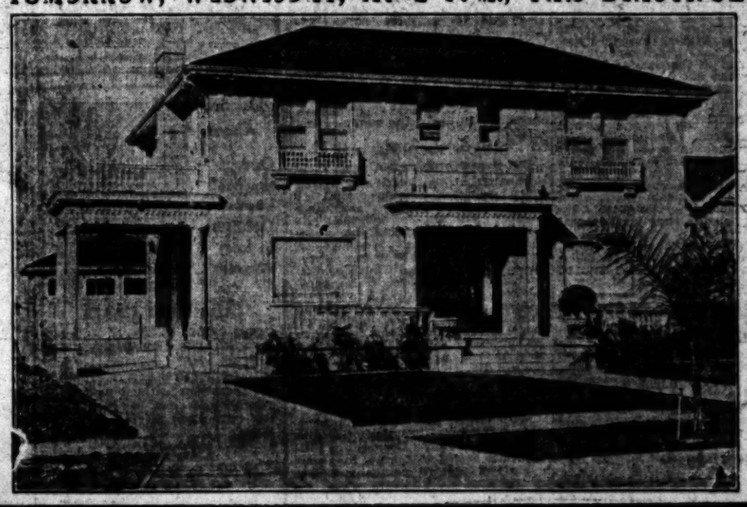

10 rooms, two beautiful baths, sun bath, laundry, basement, two porches, double garage, covered porte cochere, 5 unit gas furnace, electric control, shrubbery and lawns. Large reception hall and living 16x25, with Batchelder tile mantel. rooms are finished in the tones of Tobasco mahogany. are heavily canvased and rated. No detail of elegance overlooked in planning or wonderful residence.

4 bedrooms, upstairs, all finished enamel and hand decorated. porch with 11 Pullman windows, lined closet, laundry chute, and shower bath. Built-in ice from porch. Tile drain attachments in sewing room.

This home is worthy of your most rigid investigation.

Open Today
From 1 to 5 p.m.
Drive out Wilshire Blvd. to south to property.

TUESDAY MORNING

NEWS ITEM
Eastern dispatch states there is a marked revival in New England textile industries during the last four weeks, and more goods have been sold than during the preceding six months.

FOREIGN CURRENCY DRAFTS and SECURITIES Bought—Sold—Quoted
Our booklet, "Money and Securities of Other Nations," containing information of value to those interested in foreign exchange may be had upon request.

A DAILY GRAIN LETTER
is issued at the close of the Chicago market each day by our Grain Department. Sent free upon request.
Private Wire Service with San Francisco, New York and Other Markets.
For Quotations call 60131, Station 6. For Information call 60131, Station 6.
"Prompt and Efficient Service"
A. W. COOTE
Members Chicago Board of Trade, Los Angeles Stock Exchange, San Francisco Stock Exchange
414 South Spring Street
Phone: 60131—Main 4317.
Branches: 6715 Hollywood Blvd., Hollywood 2170, and 1237 East First St., Boyle Heights. California.

Great Gain in Bank Earnings
As shown in a new circular we have just prepared covering a comparative analysis of the leading Los Angeles Banks for the year ending Dec. 31st, 1920.
Copy will be Mailed on Request.
Jno. O. Knight & Co.
Stocks—Bonds
411-14 Van Nuys Bldg.
Members Los Angeles Stock Exchange. Telephone 10295

MAKING MONEY WHILE SAVING MONEY
Money invested at 7½ per cent doubles in 13½ years. Owing, to unusual conditions, sound bonds can now be purchased yielding that rate of interest.
Call, write, phone for our list.
Howard G. Roth Company
Established 1910
INVESTMENT SECURITIES
Members L. A. Stock Exchange
910 Security Bldg., Los Angeles.
Telephone 60884.

Wm. F. Tebbetts & Co.
Government, Municipal, Corporation
BONDS
Southern California Bank and Trust Company
STOCKS
New York Stock Exchange Quotations
401-402 Pacific Finance Bldg.
Sixth and Olive Streets
Los Angeles
Telephone — 575-03

8% UNQUE
The 8% SECUR NOTES of the Copp sociation, Inc., are sec ly by 400,000,000 fined copper at 10 (market value 13 c In addition these note according to their pro by 16 of the largest ing companies in the among whom are Phelp poration, American Su
Pric
CALIFO
GOVERN
MAIN 4587; 16787

Conducted by Members of Los Angeles Auctioneers' Association.
Advertisements of the Auctioneers' Association printed on pages 6-7, Pt. II in Sunday's Times.

SALE
ON of
TAL
S
Y P. M.
offers a high note
est. Two condi-
(1) new stocks
ome in volume in
e our very large
tion
of the Year.
SELL"
-927
ing
F THIS GIGANTIC
Auction
Great Gain
Bank
Earnings
is shown in a new circu-
we have just prepared
showing a comparative anal-
of the leading Los An-
Banks for the year end-
Dec. 31st, 1920.
Copy will be
Mailed on Request.
O. Knight & Co.
Stocks—Bonds
611-14 Van Nuys Bldg.
Members
Los Angeles Stock Exchange
Telephone
16284
Terms Given!
Positively
Retiring
From
Business!
CHOICE
WILSHIRE RESIDENCE
Will Be Sold at Auction.
743 So. Bronson Ave.
rooms, two beautiful baths, also maid's
th, laundry, basement, two cement
rches, double garage, cement drive,
rete cochere. 5 unit gas furnace, elec-
c control, shrubbery and lawns all in
rge reception hall and living room,
ck, with Batchelder tile mantel. These
oms are finished in the latest brown
nes of Tobacco mahogany. The walls
e heavily canvased and hand-dec-
ted. No detail of elegance has been
erlooked in planning or finishing this
nderful residence.
edrooms, upstairs, all finished in ivory
amel and hand decorated. Sleeping
rch with 11 Pullman windows, cedar-
ed closet, laundry chute, pedestal bath
d shower bath. Built-in refrigerator
from porch. Tile drain—electric
rachments in sewing room.
is home is worthy of your careful and
st rigid investigation.
Open Today
From 1 to 5 p.m.
rive out Wilshire Blvd. to Bronson
south to property.
...F. Tebbetts & Co.
Government, Municipal, Corporation
BONDS
...y California Bank and Trust Company
STOCKS
...w York Stock Exchange Quotations
...Pacific Finance Bldg.
...th and Olive Streets
Los Angeles
Telephone — 870-93

NEWS ITEM

Boston dispatch states there is a marked revival in the demand for cattle industry for the last four or five weeks, and more goods have been sold than during the preceding six months.

FOREIGN CURRENCY DRAFTS and SECURITIES Bought—Sold—Quoted

DAILY GRAIN LETTER issued at the close of the Chicago market each day by our Grain Department sent free upon request.

Private Wire Service with San Francisco, New York and Other Markets.

Main 8911, Station 4. Home 60151, Station 7.

"Prompt and Efficient Service."

A. W. COOTE

Members Chicago Board of Trade
Los Angeles Stock Exchange
Pacific Coast Stock Exchange
321 South Spring Street.
Phone 60135—Main 4117.
Branch Office: 2318 Hollywood Blvd., Phone 60151. 2nd Floor Ext. Long Distance.

DAILY TRADE TALK.

Optimistic Keynote Being Struck; New General Petroleum Financing.

BY CHAPIN HALL.

Although February is a very short business month, it is bringing trade back toward normal faster than any other lunar period since the war ended.

Conditions on the Pacific Coast in general and Los Angeles in particular are much better than they are east of the Rockies, but in spite of this fact there is hardly a note of pessimism being struck anywhere.

The storm of yesterday was a great business heartener. It provided just the lacking element to round out the season. Since the previous rains considerable plowing has been done, and planting is well advanced. The new precipitation is literally worth millions.

A survey of the San Gabriel and San Fernando valleys shows early spring crops to be in prime condition, and while the controlling elements have not yet established prices, it is probable that they will be considerably lower than was the case a year ago.

Japanese strawberry growers will hold prices up to about the 1920 standard, although the fruit is plentiful and fine. There is a close understanding between the growers and the packers which will continue to work to the detriment of the consumer.

The rains will develop the range, and dairymen and hay farmers alike are satisfied with the outlook. A comparative summary of food prices published in The Times on Sunday shows a definite downward tendency, and there is nothing in present conditions to indicate that this will not continue until something like normalcy has been attained.

BANK REVIEW.

Monthly summary of the Citizens' National Bank, which will be out today, says that business is improving rapidly, some very important barometers registering material progress in this direction.

Referring to the deflation of commodities, the bank comments upon the continuance of this movement and the fact that its chief feature lies in its unevenness.

The readjustment of all values must, however, be achieved, and prices in those lines which have not yet shown rational liquidation will have to go down before a really stable state of business can be brought about. Iron, steel and oil, having been jarred loose from their obstinately-held high position, are showing marked price recessions.

Though a much better tone is noted in the markets of wool, silk, leather, rubber, etc., their recovery is checked only by the rapidity of the steps we collectively take to complete the readjustment period. Grains and foodstuffs remain stagnant; after March, however, a gradual improvement should set in, and as a new crop period for wheat, oats and corn arrives, these commodities should go to higher price levels.

It is said that fundamental conditions indicate that the needed adjustment will soon be forthcoming in all elements in the building line even to a recession in its money wages.

It is the contention of the reviewer that we need not have a regular prosperity, and that the recurrence of depressions can be checked to as large an extent as have been the agricultural disasters of those former years when the ruralist farmed without system and sold into markets he did not know how to analyze.

Depressions are economically inflicted corrective measures which force a purification of the business body at the most needed time. This time naturally enough occurs when the general public is so afflicted with economic blindness that it cannot see the need of correction.

When the mass of business men realize the help it will be to them to draw information relating vitally to the various phases of their activities from some reliable accounting and statistical center, and shape their efforts in scientific harmony with the indications of that information, then depressions will be short and few and harmless.

TO WIPE OUT FUNDED DEBT.

The General Petroleum Company has sent a letter to the holders of General Pipe Line Company 6's, due in 1925, notifying them that the entire outstanding issue of bonds has been called for payment at 105 and interest. The General Petroleum notes, due 1922, have been called for payment at 102½, and the notes due June 1, 1921, will be paid off at maturity, thus extinguishing all the outstanding funded debt.

The company has arranged to sell to Blyth, Witter & Co., a new issue of $7,500,000 ten-year 7 per cent debenture gold notes, the proceeds of which issue will be used partly to refund the present outstanding bonds and partly to provide additional working capital. The company has just put in service a new tanker, and expects another very shortly. In addition, they have proved up their property in Wyoming, which is now returning about $1000 a day income.

The new notes will be offered in the near future by a strong local syndicate.

FROM ANOTHER ANGLE.

The statement made by investigators returning from eastern centers that conditions in this community are basically better than elsewhere in the country is further borne out by a report of bank clearings for the first week of February, which shows that out of major cities making returns, forty-four report smaller totals than last year, while six exhibit gains; Los Angeles leading with 3.9 per cent. Kansas City shows the greatest percentage of loss, 24.1 per cent. Then comes St. Louis with 26.2 per cent and San Francisco with 18.5 per cent. These figures are outside of New York City.

ARIZONA BANKS.

Stories of bad financial conditions in Arizona are hardly compatible with the report of the State Auditor, which says that despite a lessening of business activity the resources of Arizona banks have increased $2,340,000, the total being $65,156,474. Deposits amount to over $50,000,000.

ELEVATING STATISTICS.

If the distribution were equalized approximately every soul in Los Angeles would ride once in an elevator every business day. Mathematical geniuses have figured out that the lifts in this city travel about 1000 miles a day and carry close to 600,000 persons. This information, of course, has nothing to do with the stock or bond market, but it may be taken as an interesting side light on the many ups and downs of our business men and women.

LOS ANGELES STOCKS.

The market opened stronger yesterday after a two-day holiday and in most cases prices showed slight increases over the Friday close.

There was activity in both mines and oils featured in the latter by lively trading in Delaware Union, most of which went over around 22.00, General Petroleum advanced from an opening at 124.00 to closing transactions at 124.75. Mascot moved up from 1.77½ to 1.80. Union was at 163 and Republic Petroleum steady at 33 cents.

Tom Reed was active, and a strong and successful bull movement from inside sources advanced this issue from 1.10 opening to 1.13½ at the end of the day, with some sales being recorded as high as 1.14½. United Eastern lost a point and sold down to 2.34. United American was lively in odd lots and showed a point and a half advance from an opening of 33 cents.

In the industrial list Edison common was the most active, holding steady around 91.00. A thousand shares of Sun Drug changed hands at $2. California-Delta Farms continued active at 36.50.

There was nothing doing in Liberty Bonds in the morning, but during the afternoon session they came to life, and before the day ended a good sales record had been established. Most of the activity was in the later issues. Third 4¼'s advanced an eighth, odd lots going over at 90.12½. Fourth 4¼'s dropped an eighth and Victories showed a fractional gain.

On the whole, the market was more satisfactory than the week-end proceedings seemed to forecast, and traders are hopeful that the long expected upturn has arrived.

DEAN WITTER HERE.

Dean Witter, who is the Witter end of Blyth, Witter & Co., came down from San Francisco yesterday to visit the Los Angeles office.

Under the direction of D. T. Babcock, resident partner, this branch of the big bond concern is growing so fast that the northern members of the firm have hard work keeping up with it.

Witter was complimentary about Los Angeles. "Comparatively you have the greatest market in the country down here," he said. "Los Angeles is not only holding her own, but making important advances in the face of declines elsewhere. It's the marvel of the investment world."

Like all other financial observers, the visitor is optimistic, especially about the bond situation. "Our market," he said, "is very apt to work in inverse ratio to the stock market, so that in considering the bond outlook we have to deal with a set of

(Continued on Next Page.)

FINANCIAL.

OFFICE OF THE TIMES,
Los Angeles, Feb. 15, 1921.

Bank clearings yesterday were $17,986,963.96, an increase of $5,145,912.96, as compared with corresponding day in 1920.

	1921.	1920.	1919.
M'day	$17,986,963.96	$12,790,951.39	$9,555,021.00

LOCAL STOCK EXCHANGE.

[Following were the closing prices and sales, as posted yesterday at the Stock Exchange, ground floor, I. W. Hellman Building.]

BANK LIST.

	Bid.	Asked.
California Bank		$205.00
Citizens' National Bank	$291.00	....
Commercial National	200.00	....
Farmers & Merchants' Nat.	295.00	305.00
First National	445.00	460.00
Guaranty Tr. & Sav.	247.50	....
Merchants' National	190.00	200.00
Security Tr. & Sav. Bank	311.00	315.00
Union Bank & Trust Co.	120.00	128.00
U. S. National Bank	175.00	....

BOND LIST.

(With Accrued Interest.)

	Bid.	Asked.
Associated Oil Co.	96	100
Corona Power & W. Co.	....	100
Cucamonga Water Co.	90	....
Edison El. Co., old issue	90	....
Home Telephone Co.	80	....
Home Tel. Co., 1st Reg.	72	....
L. A. Gas & Elec. Co.	80	....
L. A. Pac. 1st Con. Mtge.	78	....
L. A. Railway Co.	$ 71½	73
L. A. R. R. Corp. 5s	86½	....
Pacific Elec. Ry. Co.	67½	70
Pacific L. & P. Co.	84	....
Pacific L. & P. Gen.	80	....
Pasadena Home T. & T. Co.	....	98
Pond Transportation Co.	93½	....
Union Oil Co.	88½	89½
Union Transportation Co.	94½	....

INDUSTRIAL LIST.

	Bid.	Asked.
Cal. Delta Farms	$ 36.00	$ 38.00
California Packing Corp.	60.00	....
Cons. Realty Co.	75.00	85.00
Globe Gr. & Mill pfd.	85.00	....
Globe Gr. & M. Co.	55.00	61.00
Goodyear T. & R. pfd.	52.00	54.00
Goodyear Tex. Mills	48.50	54.00
Hutchinson Sugar P. Co.	21.87½	22.50
L. A. Athletic Club	9.00	....
L. A. Brewing Co.	90.00	....
L. A. Gas & Elec. pfd.	84.00	85.00
L. A. Investment Co.	.75	....
Occidental Life	125.00	....
Pacific Mutual Life	480.00	....
S. Joaquin L. & P. pfd.	72.00	75.00
S. Joaquin L. & P. com.	10.00	15.00
S. Cal. Edison pfd.	100.00	....
S. Cal. Edison com.	91.00	....
Sun Drug Co.	1.75	2.00
Union Sugar Co.	25.25	28.00

OIL LIST.

	Bid.	Asked.
Amalgamated Oil	$ 71.25	$ 72.50
American Crude Oil	15¾	16½
Associated Oil	98.00	99.00
Brookshire Oil	.50	....
Central	1.13	1.15
Continental Oil	.10½	....
Fullerton Oil	....	5.50
Gen. Pet. pfd.	96.00	....
Gen. Pet. com.	124.50	125.25
Jade Oil Co.	13¾	....
Lake View No. 2	1.00	1.15
Mascot Oil	1.80	....
Midway Northern	.60	....
Mt. Diablo	1.40	....
Nat. Pacific Oil Co.	11¾	.15
New Penn. P. Co.	.28	.31
Olinda Lease	....	....
Palmer Union pfd.	.20	....
Palmer Union com.	.02¾	.06
Premier Oil Co.	.32½	....
Republic Pet. Co.	.37	.38½
Rice Ranch Co.	1.30	1.40
Union Oil Co.	162.75	163.25
Union Oil of Del.	22.12½	22.25
United Oil Co.	.44½	.60
Victor Oil Co.	.02	.04
White Star Oil Co.	.03	.07

MINING LIST.

	Bid.	Asked.
Ostman District—		
Arizona Tom Reed	$ .01	$ .03½
Argo Mines	.00	.00½
Big Jim	.06	.06½
Blue Bird	.02¼	....
Boundary Cone	.01	.02
Gold Dust	.14	.20
Gold Ore	.03	.03½
Lexington Arizona Mining	.00	.01
Lucky Bar	.03	.03½
Nellie Mining	.03½	.04
Ostman United	.01	.02
Telluride	.03	.04
Tom Reed	.16	.18
Tonopah	1.12½	1.15
United American	.34	.35
United Eastern	2.33	2.35
Other Districts—		
Boss Gold Mining	.05	....
Cons. Mines	.01	.01½
Gold Reef	....	.02
Hecla Mining	4.00	4.50
Natomas Co.	5.00	....
Nipissing	....	.08
Richmond	.10	.15
Virginia Louise	.20	.25
Yellow Pine	.50	....

SALES.

Morning Session: 10 General Petroleum at 124.50; 5 do. at 125.00; 20 do., cash, at 125.00; 20 do. at 124.50; 1 $100 2nd Lib. Lib. Cvd. 4¼s, 1918, at 89¾; 2 $100 2nd Lib. Loan 4¼s, 1918, at 90; 2 $50 do. at 90; 5 $100 4th Liberty 4¼s at 87½; 7 $50 do. at 87½; 8 $100 Victory Bonds at 97; 1 $50 do. at 97; 1 $500 do. at 97½; 10 $100 do. at 97½; 1 $1000 do. at 97½; 1 $500 do. at 97½; 500 Mascot Oil at 1.77½; 30 do. at 1.76½; 300 do. at 1.77½; 20 do. at 1.80; 1200 Rep. Petroleum at 3.25; 200 do. at 3.26; 800 do. at 3.30; 50 do. Cal. Edison at 91.50; 300 Tom Reed at 1.13; 200 do. at 1.12½; 200 do. at 1.13; 100 do. at 1.14; 500 do. at 1.15; 100 do. at 1.14½; 500 United American at 2.33; 100 do. at 2.35; 250 do. at 2.35; 200 do. at 2.34; 1000 do. at 2.34; 1000 Virginia Louise at 24; 50 Union Oil of Del. at 22.50; 40 do. at 22.12½; 5 do. at 22.25; 100 do. at 22.00.

Informal Sales: 200 Tom Reed, 9 30, at 1.15.

Afternoon Session: 1000 American Crude Oil at 16; 20 Cal. Delta Farms at 36.50; 20 General Petroleum at 124.50; 20 do., 5 5, at 124.75; 25 do., 10 5, at 124.75; 20 do., 5 5, at 124.75; 5 $100 1st Lib. Loan 3½s, 1917, at 90; 1 $50 do. at 90; 1 $100 1st Lib. Cvd. 3½s, 1918, at 89¾; 4 $100 2nd Lib. Loan 4¼s, 1917, at 89½; 1 $500 2nd Lib. Cvd. 4¼s, 1918, at 89¾; 11 $100 do. at 89¾; 1 $100 2nd Lib. Loan 4¼s, 1918, at 90¾; 15 $100 do. at 90¾; 50 do. at 89½; 4 $100 do. at 90; 34 $100 4th Liberty 4¼s at 87; 2 $1000 do. at 87½; 11 $100 do. at 86¾; 1 $500 do. at 87½; 3 $50 Victory Bonds at 97½; 8 $100 do. at 97¾; 1 $500 do. at 97½; 200 Mascot Oil at 1.80; 500 Rep. Petroleum, 5 5, at 3.75; 5 So. Cal. Edison com., at 91.50; 2 do. at 91.00; 1500 Sun Drug at 2.00; 100 Tom Reed at 1.13½; 100 do. 1.14; 100 do. at 1.15; 200 do. at 1.14½; 500 do. at 1.14; 100 do. at 1.13; 100 do. at 1.12½; 200 United American at 34½; 2000 do. at 35; 500 do. at 34½; 500 do. at 34½; 1 Union Oil at 161.00; 20 do. at 162.00; 22 Shoe Oil of Del. at 22.00; 10 do. at 22.12½; 50 do. at 22.12½; 35 do. at 22.12½; 25 do. at 22.12½.

Informal Sales: 50 General Petroleum, cash, at 125.00.

NEW YORK METAL MARKET.

[BY A. P. NIGHT WIRE.]

NEW YORK, Feb. 14.—Copper steady; electrolytic spot and first quarter, 13@13¼; second quarter, 13¼@13½, from nominal; No. 1 northern, $1.00@12.00; No. 2 northern, 29.00@30.00; No. 2 southern, 27.50@28.00. Tin irregular; spot and near-by, 33.50; futures, 34.00. Antimony, spot, 5.25@5.50. Lead dull; spot, 4.75. Zinc steady; East St. Louis spot, 5.00.

SPOT COTTON

[EXCLUSIVE DISPATCH.]

NEW YORK, Feb. 14.—Spot cotton quiet, down 10 points to 13.75 cents for middling uplands; sales, nil.

Southern spot markets: Galveston, 13.25; Houston, 12.50; Little Rock, 13.75; New Orleans and Augusta, 13; Savannah, 14.

SILVER QUOTATIONS.

[BY A. P. NIGHT WIRE.]

NEW YORK, Feb. 14.—Bar silver, domestic, 69½; foreign, 69¾; Mexican dollars, 46.

LONDON, Feb. 14. — Bar silver, 35⅝d per ounce. Money, 5½ per cent.

SUGAR QUOTATIONS.

[BY A. P. NIGHT WIRE.]

NEW YORK, Feb. 14.—Raw sugar, centrifugal, 6.02. Refined, fine granulated, 7.

PRODUCE MARKET FIRM FOR LEADING LINES.

PEPPERS SLUMP UNDER DULL DEMAND; CAULIFLOWER MAKES STRONG GAIN.

A strong tone prevailed for nearly all lines of fruits and vegetables on the local produce market yesterday, prices holding firm under an active buying demand. Receipts were again moderate, and the bulk of the offerings were moved during the early hours of the session at Saturday's level. A feature of the day was the upward turn taken by cauliflower, supplies of which were very scarce. Good stock was selling readily at $2.75 to $3.25, as compared with $2.50 to $3 of the preceding day. Peas were also scarce and higher, all grades making an advance of 1 to 2 cents per pound. Italian squash, although in liberal supply, made strong gains under an active buying interest, good stock selling at a premium of 25 to 50 cents per bat. Peppers were practically the only commodity to decline yesterday, bells ruling 4 cents per pound lower, while chilis dropped about 2 cents per pound.

Potatoes held steady on the wholesale market, but carlot prices were slightly lower, best Stockton Burbanks showing a drop of about 10 cents per hundredweight, while Idaho Russets were down 5 cents per sac. Cauliflower also moved up in the shipping market. Supplies of shipping stock continued scarce, and the eastern inquiry was active, with the result that prices advanced about 10 cents per field crate, while growers were receiving from 10 to 15 cents per crate more for their offerings. Per lettuce, however, the shipping market continued weak and dull, mixed cars bringing from $1.60 to $1.65 per crate. Prices to growers dropped 5 to 10 cents per field crate, according to the quality of the offerings.

DAILY MARKET REPORT.

These are the actual prices obtained yesterday by Los Angeles wholesalers from their sales to retailers, peddlers, hotels, restaurants, cafeterias, etc., as compiled by the United States Bureau of Markets. Terms—Cash on the walk:

APPLES—Arrivals past 72 hours, 4 cars California, 1 Oregon, 1 Idaho and 3 Washington; 1 unbroken and 2 broken cars on team track at 8 a.m. Supplies liberal, movement good, market firm. California, bushel boxes: Bellflowers, fancy, 4-tier, best, 2.25@2.40; ordinary, 1.90@2.00; 4½-tier, 1.75@1.85; Jonathans, fancy, 3.00@3.50; Delicious, fancy, 3.00@3.75; Romes, fancy, 2.75@3; 2.75 Idahos and Utahs: Loose, Jonathans, Romes and Arkansas blacks, best, mostly 6@7 per lb. Oregons and Washingtons, boxed Romes, extra fancy Jonathans and Spitzenburgs, mostly 3.00@3.40.

ARTICHOKES—Arrivals past 72 hours unreported. Supplies liberal, market steady. Best, 1.50@2.00 per dozen.

BEETS—Supplies moderate, market steady. Per dozen bunches, 40@50; per sack, 1.75@2.00.

CABBAGE—Supplies ample, market dull. Per field crate, best, mostly 75@1.00.

CARROTS—Supplies liberal, market firm. Per dozen bunches, 30@35; per sack, 1.00@1.25.

CAULIFLOWER — Supplies light, market firm. Per field crate, best, 2.75@3.25.

CELERY—Supplies moderate, market firm. Per field crate, best, 2.50@3.00.

CUCUMBERS—Supplies light, market firm. Hothouse, best, 2.00@2.50 per dozen.

GARLIC—Supplies heavy, market steady. Wide range in quality and condition. Local, best, mostly 12@15 per lb.; poorer, 8@10 per lb.

GRAPEFRUIT—Supplies liberal, market dull. California, per box, market packs, 1.75@2.25; special packed brands, 2.25@2.75.

LEMONS—Supplies heavy, market dull, wide range in quality and condition. Local, best, mostly 2.00@2.50; few high as 2.75; Rose, 75@1.00 per box; per ing, mostly 50@60.

LETTUCE—Supplies heavy, market dull. Local, best crates, mostly 40@75; best, 1.00.

ONIONS—Arrivals past 72 hours, 2 cars California; 3 unbroken cars on team track at 8 a.m. Supplies heavy, market dull. Stocktons: White Globes, 2.50@3.00; Browns, mostly 1.00@1.15 per cwt., sacked.

ORANGES—Supplies heavy, market dull. Navels market pack, large sizes, 2.00@3.00; small, low as 1.75; special brands, mostly 3.00@3.75, according to size and quality; packing-house culls, 25@50 per box.

PEAS—Supplies moderate, market firm. Best sales, best, 12@16 per lb.; small lots, 15@17 per lb.; peanuts, 10@12 per lb.

PEARS—Supplies light, market dull. Various varieties, mostly 50@75, according to quality.

PEPPERS—Supplies moderate, market weaker on bells. Bells, 14@18; chilis, 25@28.

POTATOES—Arrivals past 72 hours, 18 cars California, 2 Wisconsin, 1 Minnesota, 1 Oregon and 10 Idaho; 2 cars diverted; total of 37 unbroken and 2 broken California and 28 unbroken and 2 broken Idaho on team track at 8 a.m. Supplies heavy, market dull. Stocktons: Burbanks, mostly 2.25@2.50. Idahos: Russets, mostly 2.00. Local: White Rose, 85@90 per bag; 2.25@2.50 per 100-lb. sack.

RADISHES—Supplies liberal. Mostly 12½@15 per dozen bunches.

RHUBARB — Supplies light. Crimson Winter, best, 1.40@1.60 per box.

SPINACH—Supplies liberal. 30@35 per dozen bunches.

SQUASH—Supplies liberal. Local market steady. Hubbard and Banana squash, mostly 1½@2 per lb.; Italian, 2.25@2.50 per bat.

SWEET POTATOES — Supplies light, market steady. Best, mostly 1.85@2.10.

TANGERINES—Supplies liberal, market steady. Best, 6@8 per lb.; small, 5 per lb.

TOMATOES—Arrivals past 72 hours, 2 Mexicans. Local supplies very light. Mexicans, per lug, original, 2.75; repacked lug, 4.25; repacked crates, 3.00. Locals, 2.00@2.50.

TURNIPS—Supplies moderate, market dull. Per dozen bunches, 30@35; per sack, 1.00@1.10.

PRODUCE PRICES TO PRODUCERS.

Hens, 3 lbs. and under, per lb.	$ .33
Hens, over 3 lbs. and up to 5½ lbs. each, per lb.	.32
Hens, 5½ lbs. and up each, per lb.	.32
Hens, colored, 4 lbs. and up each, per lb.	.34
Broilers, 1 lb. and under, each, per lb.	.40
Broilers, 1¼ lbs. up each, per lb.	.40
Fryers, 2½ lbs. per lb.	.43
Roasters, soft bone, over 3 lbs. each up, per lb.	.38
Stags, per lb.	.18
Old cocks, per lb.	.18
Ducklings, Pekins, 3½ lbs. and up, per lb.	.32
Ducklings, Indian Runners, 3½ lbs. and up, per lb.	.30
Old ducks, 4½ lbs. and up each, per lb.	.25
Geese, per lb.	.20
Young tom turkeys, 12 lbs. and up each, per lb.	.43
Young tom turkeys, dressed, 12 lbs. and up each, per lb.	.45
Hen turkeys, 8 lbs. and up each, per lb.	.45
Hen turkeys, dressed, 7 lbs. and up each, per lb.	.50
Old tom turkeys, per lb.	.40
Old tom turkeys, dressed, per lb.	.41
Squabs, 9 lbs. per doz. and under, per lb.	.45
Squabs, over 9 lbs. and up per doz. lb.	.47
Belgian hare, 4 to 5 lbs. each, per lb.	.16
Belgian hare, 3½ to 5 lbs.	.14
Belgian hare, old	.09

Cotton Opening is Low Owing to Foreign Reports.

[EXCLUSIVE DISPATCH.]

NEW YORK, Feb. 14.—The cotton trade evidently found conflicting influences in today's early news. The opening was 14 to 26 points lower owing to the continued weakness of Liverpool and reports of depressing in Manchester. After selling off to 13.80 cents on the call March soon rallied to 13.53 cents while May advanced from 13.82 cents to 13.95 cents, or within a few points of last week's closing quotations. The census report showing domestic mill consumption a shade over the forecast, probably helped the early rally to some extent.

The market was very quiet later in the morning and held generally steady. May contracts sold up to 14.01 cents, or 4 points above last night's closing quotations and other months showed slight gains late in the morning, but the advances were not fully sustained.

No fresh feature developed during the early afternoon and trading remained very quiet with May selling around 13.90 cents, or about 5 to 9 points net lower on the general list.

	Open.	High.	Low.	Close.	Previous close.
March	13.85	13.87	13.80	13.86	13.86
May	13.90	14.01	13.77	13.89	13.97
July	14.17	14.37	14.15	14.28	14.35
October	14.08	14.24	14.02	14.02	14.24
December	14.82	14.96	14.82	14.87	14.98
January	14.88	14.96	14.88	14.96	15.06
New Orleans close—					
March	13.05	13.83	13.05	13.24	13.20
May	13.29	13.82	13.26	13.53	13.35
July	13.62	13.90	13.60	13.80	13.80
October	14.04	14.22	14.04	14.14	14.20

8% YIELD WITH UNQUESTIONED SECURITY

The 8% SECURED GOLD NOTES of the Copper Export Association, Inc., are secured specifically by 400,000,000 pounds of refined copper at 10 cents a pound (market value 13 cents a pound.) In addition these notes are secured, according to their pro rata interest, by 16 of the largest copper producing companies in the United States, among whom are Phelps-Dodge Corporation, American Smelting & Refining Co., Calumet & Hecla Mining Co., Utah Copper Co., Kennecott Copper Co., Chino Copper Co., United Verde Copper Co. and Anaconda Copper Co.

The Copper Export Association, Inc., incorporated in 1918, was one of the first export organizations authorized under the Webb Act of Congress, to stabilize foreign trade. Its members include producers controlling more than 80% of the United States copper production.

Price to Yield from 8% to 8½%
According to Maturity

CALIFORNIA COMPANY
GOVERNMENT, MUNICIPAL and CORPORATION
MAIN 6807; 10797 BONDS 436 SO. SPRING ST.

THE NATIONAL CITY COMPANY BUILDING NEW YORK

Sums required for payment, principal and interest, guaranteed by leading copper producing companies. It is estimated these companies produce 75% of total copper in United States.

Copper Export Association
(Incorporated)
One, two, three and four-year 8% secured gold notes.

Secured by 400,000,000 pounds of refined copper. When, as and if issued at a price

To yield about 8% to 8.30%
(according to maturity)

Circular on request for L. T. 372

The National City Company
Offices in more than 50 cities.
Los Angeles, 507 S. Spring St.
Pasadena, Citizens Savings Bank Bldg.
San Diego, 402 Union Bldg.

We offer, when, as, and if issued and received by us

$600,000
Arlington Heights Fruit Company
First Mortgage Serial 7½% Bonds

Dated February 1, 1921. Due 1923 to 1939

Coupon Bonds. Denominations $500 and $1000

Callable on any interest date upon 60 days' notice at 105 and interest. Interest payable August 1st and February 1st, without deduction for any Normal Federal Income Taxes now or hereafter deductable at the source up to 2%. Principal interest payable in United States Gold Coin at the Security Trust & Savings Bank, Los Angeles, Cal.

SECURITY TRUST & SAVINGS BANK, LOS ANGELES, TRUSTEE

EXEMPT FROM PERSONAL PROPERTY TAX IN CALIFORNIA.

Application has been made to have these bonds certified as a legal investment for Savings Banks in California.

These bonds are sold subject to this certification.

We call your attention to the enclosed letter from Mr. Alfred Crebbin, President of the Arlington Heights Fruit Company, which is summarized as follows:

These bonds are a closed first mortgage on 3706 acres of land of which 2200 acres are in producing citrus groves.

Appraised value of property $2,539,819, subject only to this $600,000 mortgage.

Average debt per acre of $162. Average appraisal value per acre of $686.

Eliminating tree values, citrus acreage is valued at a minimum price of $350 per acre.

Adequate water supply and excellent system of distribution.

Serial Maturity of bonds insures continuously increased equity.

Capable management; many years of successful experience.

Property appraised for the undersigned by Dr. J. Eliot Coit, citrus land expert, formerly in charge of the Citrus Experimental Station of the United States Department of Agriculture at Riverside, California, and later head of Department of Citrology, University of California.

All legal matters pertaining to this issue will be passed upon by Messrs. Gibson, Dunn & Crutcher, Los Angeles.

MATURITIES

$10,000 February 1, 1923	$25,000 February 1, 1928	$35,000 February 1, 1933
15,000 February 1, 1924	25,000 February 1, 1929	40,000 February 1, 1934
15,000 February 1, 1925	30,000 February 1, 1930	50,000 February 1, 1935
20,000 February 1, 1926	30,000 February 1, 1931	50,000 February 1, 1936
20,000 February 1, 1927	35,000 February 1, 1932	50,000 February 1, 1937
$50,000 February 1, 1938	$100,000 February 1, 1939	

PRICE 100 AND ACCRUED INTEREST, YIELDING 7½%

Bond & Goodwin
Title Insurance Building
LOS ANGELES, CAL.
Phone Bdwy. 75

Blyth, Witter & Co.
521 Trust & Savings Bldg.
LOS ANGELES
Phone Bdwy. 327

The above information has been obtained from sources we deem reliable, but is not guaranteed by us.

Investment Suggestions

	Maturity	Denomination	Rate	To Yield
FARM LANDS				
*Sargent Canal Ranch	1923-37	1000	6	7.00%
*Willow Point Ranch Co.	1924	1000	6	7.00
*Tubbs Island Company	1924-26	1000-500	7	7.25
*Bay Farm Island Inc.	1924-31	1000-500	7	7.50
UTILITIES				
Louisville & Nashville Ry. Equip. Trust	1922-36	1000	6½	6.50
Chicago Northwestern Ry.	1936	1000-500	6	6.58
*Pacific Gas & Electric Co.	1940	1000-500	7	7.10
Ohio Power Company	1951	1000-500-100	7	7.40
*Coast Valleys Gas & Electric Co.	1930	1000	8	8.00
IRRIGATION DISTRICTS				
*James Irrigation District	1928-45	1000	6	6.20
*Jacinto Irrigation District	1925-32	1000	6	6.30
Glenn-Colusa Irrigation District	1925-32	1000-100	6	6.50
*Imperial Irrigation District	1929-32	1000	5½	7.00
FOREIGN GOVERNMENT				
Danish Consol. Municipal	1946	1000-500	5	5.15
Kingdom of Belgium	1941	1000	8	8.00

*Legal or sold subject to being certified as a legal investment for California Savings Banks.

Call write or phone for more detailed information.

BLANKENHORN-HUNTER-DULIN CO.
MUNICIPAL DISTRICT AND CORPORATION BONDS

I. N. Van Nuys Building, SAN FRANCISCO — Phone Main 6801, SAN DIEGO — Los Angeles, PASADENA

WRITE, PHONE OR CALL FOR INFORMATION CONCERNING
OHIO POWER CO. 1ST & REF. 7s, 1951
KANSAS CITY POWER & LIGHT 8s, 1940
OKLAHOMA GAS & ELECTRIC CO. 7½s, 1941
SOUTHERN CALIFORNIA EDISON 5s, 1939
S. S. KRESGE 7s, 1922-1926
VIRGINIA CAROLINA CHEMICAL 7¼s, 1932
J. C. PENNEY 7% PREFERRED
MERRILL, LYNCH & COMPANY
MEMBERS NEW YORK, CHICAGO, DETROIT STOCK EXCHANGES
INVESTMENT SECURITIES
218 VAN NUYS BUILDING PHONE 62879

Short or Long Term Mortgages
Doubly Secured
Producing 8% Net
Imperial Live Stock and Mortgage Co.
Suite 222-33
Merchants National Bank Bldg.
Information Mailed on Request.

Send For This Booklet

Dealing with the elementary problems of personal investment.

Helping the inexperienced investor to know.

Explaining many technical terms not clear to the average investor.

To help those who would inform themselves of matters pertaining to safe investments "The Investor's Catechism," was carefully prepared. It is in the simple form of questions and answers that are easily understood.

The terms used in investment literature are explained in plain language. Financial expressions of doubtful meaning to the uninitiated are made clear. The "Investor's Catechism" will be mailed to you free upon request.

No letter is necessary—cut out this ad—fill in your name and mail to us.

Name .....

Address .....

CARSTENS & EARLES, Incorporated
Government, Municipal and Corporation Bonds
312 TITLE INSURANCE BUILDING
LOS ANGELES
Seattle San Francisco Portland Spokane

Bargains in Bonds

Clothing and groceries probably will be cheaper, but bonds are rising.

On many days during the past weeks, the total sales of bonds on the New York Stock Exchange have exceeded the sales of stocks. Big interests are buying bonds at present prices.

Soon it will be impossible to buy a well-secured bond at prices to yield 8% and more.

We are offering now a limited amount of public utility bonds amply-secured which yield 8½%—and in amounts of $100, $500 and $1000.

Call or write for circular.

A. E. FITKIN & CO.
Members N. Y. Stock Exchange
VAN NUYS BUILDING
Tel. 616-27
LOS ANGELES
NEW YORK BOSTON PITTSBURG CHICAGO

$3,000,000

Portland Flouring Mills Co.

First Mortgage 8% Fifteen Year Sinking Fund Gold Bonds.

These bonds will be secured by a closed first mortgage on all the assets of the company including land, buildings, machinery and equipment.
Net current assets alone are more than $1,000,000 in excess of total first mortgage bond issue.
The Company's annual net profit available for payment of bond interest during last six years' period has averaged $832,500, and in 1920 was $1,150,593.54 against an annual charge of $240,000.
The Company has been in successful operation since 1884, and today is the largest manufacturer of flour in the Northwest.

We recommend these bonds for investment.

Price—100 and Interest. To Yield 8% for 15 Years.

ORTON, WOLFF & CO.
516-7-8 H. W. Hellman Bldg.
Telephones 14219—63944.

THE MONTHLY PAYMENT PLAN

High-grade seasoned securities are now selling at prices to yield from 8% to 12% and sometimes better Why not start a savings account by buying good stocks under the terms of the Monthly Payment Plan, which not only allows you to carry the investment for nothing, but provides an income return in addition over and above our interest charge of 7%.
Market suggestions featuring the seasoned and active securities listed on the New York Stock Exchange.

RAYMOND & CO.
Investment Securities
Phone Colorado 8800-8801
19 South Marengo Ave.
PASADENA, CAL.

LOGAN & BRYAN
Members of New York Stock Exchange, New York Cotton Exchange, Chicago Board of Trade
LOS ANGELES OFFICE, 636 SOUTH SPRING ST.
L. N. STOTT, President Partner. DEWITT HARLOW, Manager

A. H. CRARY & CO.
MEMBERS CHICAGO BOARD OF TRADE
Stocks, Bonds, Grain, Cotton
DIRECT PRIVATE LEASED WIRE.
65304 119 W. 4th St., Los Angeles Main 7559
119 WEST FIRST ST., LONG BEACH.

A. H. WOOLACOTT CO.
228-262 I. W. Hellman Bldg.
STOCKS BONDS GRAIN COTTON
DIRECT WIRE SERVICE TO NEW YORK AND CHICAGO.
ORDERS PROMPTLY EXECUTED ON ALL EXCHANGES.
Members Los Angeles Stock Exchange, San Francisco Stock Exchange.

NEW YORK STOCK EXCHANGE

[BY A. P. NIGHT WIRE.]

NEW YORK, Feb. 14.—Aside from a general strengthening of the banking position, as indicated by returns to the Federal Reserve Board, the week in the stock market opened with no visible changes from recent dull and uncertain conditions.

Most other developments were much of the same general character as those during the last two months.

The adverse transportation situation was attested by a further decrease of railway tonnage, there being more idle cars on the principal railroads, according to authoritative statements, than at any period in the last decade.

Improvement in grain prices created a more cheerful sentiment at western and southwestern agricultural centers, but this was again offset or largely neutralized by wage reductions, suspended dividends and evidence of diminishing investment demand.

There was little in the stock market to call for specific comment until the final hour, when shorts rushed to cover as buying orders appeared in the usual favorites. Mexican Petroleum, Baldwin Locomotive, Studebaker and Atlantic, Gulf at net gains of 2 to 4 points, contributed mainly to the strong close. United States Steel also was conspicuous, sales 500,000 shares.

In the money market all call loans held at 7 per cent on the exchange but eased fully 1 per cent in private offerings. British and other leading foreign remittances were better, except Scandinavian rates.

Liberty Bonds were regular, the 2½s displaying further heaviness. Most other domestic and foreign issues were without definite trend on a moderate turnover. Total sales, (par value) $12,650,000.

STOCK QUOTATIONS IN NEW YORK CITY.

[Furnished by Logan & Bryan, Members New York and Boston Stock Exchanges, 636 South Spring street, Los Angeles.]

NEW YORK, Feb. 14.—Following are the closing prices, sales, and high and low quotations today.

Sales	Stocks—	High.	Low.	Closing bid.
200	Adams Express	.....	.....	39½
400	Alaska	7⅞	7⅞	7⅞
400	Alaska Juneau	1⅛	1⅛	1⅛
12,800	Atlantic Gulf & W. I.	60¼	52½	53
1,400	Allis-Chalmers	23¾	23	23¼
200	Allied Steel	.....	.....	63
200	Am. Agr. Chemical	64½	64½	64
1,000	Am. Beet Sug.	40¾	40¾	40¾
900	Am. Car & Fdy. Co.	124¾	122½	123½
100	Am. Car & Fdy. pfd.	113	113	113
1,300	Am. Can Co.	30¾	30¼	30¼
700	Am. Can Co. pfd.	85¾	85¾	85¾
100	Am. Cotton Oil	22	22	22
400	Am. Ice & Leather	.....	.....	4¾
400	Am. Hide & L. pfd.	45½	45	45
400	Am. Ice Sec. pfd.	50½	50½	50½
2,100	Am. Int. Corp.	46⅝	45¼	45¾
2,100	Am. Linseed	57½	53¾	54½
1,900	Am. Locomotive	83¾	81¾	82¼
700	Am. Safety Razor	8½	8	8
1,700	Am. Ship & Com.	11¾	11¼	11¼
800	Am. Steel Fdy. com.	80	80	80
100	Am. Steel Fdy. pfd.	.....	.....	88
1,000	Am. Smelt. & Ref. Co.	44¾	44	42¾
2,500	Am. Sugar	92¾	92¾	93¼
200	Am. Sugar pfd.	102½	101	100
1,100	Am. Tel. & Tel.	97½	97	97
200	Am. Tob. pfd.	91	88½	88
1,800	Am. Tob. & Tel. Co.	106¼	104¾	105
11,500	Am. Woolen Co.	119¾	118¾	119¼
2,100	Am. Woolen	68	67	68
100	Am. Zinc & Lead	.....	.....	6¾
100	Associated Dry Goods	72½	72½	72½
12,400	General Asphalt	69¾	67	67½
200	Associated Oil	.....	.....	31
8,200	Anaconda	39½	39	39¼
700	A. T. & Santa Fe	85¾	85¼	85¼
100	A. T. & Santa Fe pfd.	79½	79½	79½
22,300	Baldwin Locomotive	92¾	91¼	92
100	Baltimore & Ohio	37¾	37¾	37¾
900	Balt. & Ohio pfd.	50	50	50
100	Brooklyn Edison	100¼	100¼	100¼
4,800	Bethlehem Steel "B"	67¾	63½	63½
100	Beth. Steel pfd Ss.	106½	106½	106½
100	Bond Clothcraft	.....	.....	70
2,900	Beech Nugget	27¼	24¾	26½
600	Am. Radiator	72¾	71¼	64½
100	Brun.	85	85	85
300	Butte Copper & Zinc	3⅛	3	3
1,400	Butte & S.	21½	21	21
100	Caddo Oil	15¾	15¾	15
500	California Packers	62¾	62¼	62¼
1,500	Cal. Petroleum Co.	21	20¾	20¾
300	Cal. Petroleum pfd.	77	77	77
1,400	Canadian Pacific	117	116¼	116¾
2,600	Central Leather	49¾	48¾	48¾
100	Central Leather pfd.	88	88	87½
1,100	Cerro de Pasco	32¾	31¾	31¾
300	Chandler Motors	73	73	73
1,400	Chesapeake & Ohio	60½	59	59½
100	Chicago	29	29	29
1,400	Chino Copper	23¾	23¼	23¼
400	C. & N. W.	97¼	96¾	96¾
600	C. M. & St. Paul	37¾	36¾	36¾
200	C. M. & St. Paul pfd.	42¾	42¾	42¾
100	C. R. I. & P.	.....	.....	23
500	Coca Cola	32¾	32¾	32¾
400	Colo. Fuel & Iron	28	27¾	27¾
100	Colorado Southern	31½	31½	31½
300	Columbia Gas	60½	60½	60½
2,200	Columbia Graphophone	11	10¾	10¾
100	Do. pfd.	.....	.....	45
400	Cons. Inter. Callahan	5¾	5¾	5¾
100	Consolidated Gas	.....	.....	78
22,200	Cont'l Candy	14¾	14¼	14¾
100	Cont'l Can com.	58	57½	58
1,800	Cons. Textile Corp.	39¾	39¼	39¼
1,800	Corn Products	77¾	77	77
400	Cuba Cane Sugar	21	20¾	20¾
12,100	Crucible Steel	64½	62¾	63
100	Crucible Steel pfd.	.....	.....	88
10,200	Cuba Cane Sugar	28	26¾	26¾
100	Cuba Cane Sugar pfd.	97¾	95	95
9,000	Cuban Am. Sugar	32	30½	31¾
100	Delaware & Hudson	101½	101	101
3,800	Dome Mines	15½	14¾	15¾
6,100	D. & R. G.	17¾	17¼	17¼
1,400	D. S. S. & A.	6¾	6¾	6¾
600	Endicott Johnson	62½	62	62½
100	Erie	13¾	13¾	13¾
5,500	Famous Players	83¾	82¾	83¼
300	Famous Players pfd.	93	92¾	92¾
100	Fisk Tire & Rubber	14¾	14¾	14¾
100	Prospect Texas	.....	.....	3
700	Gaston Williams	8¾	8¾	8¾
1,200	General Electric	128¾	126¾	127¾
6,600	General Motors com.	14¾	14¼	14¾
1,400	Goodrich Rubber Co.	40	39½	39½
100	Great Northern pfd.	75	75	75
100	Greene Canenea	22¾	22¾	21¾
400	Grand Nu Ore Ctfs.	20	20	20
100	Guantanamo Sugar	14¼	14¼	14¼
700	Gulf States Oil	33¾	31¾	32
500	Hupp Motors	13¾	13¾	13¾
100	Haskell Barker	.....	.....	50
200	Houston Oil	72	72¾	72
100	Illinois Central	.....	.....	88¾
400	Inspiration Copper Co.	35¾	35¾	36
200	Industrial Alcohol	65¾	65¾	65¾
200	Int'l Harvester com.	95	95	95
100	Int'l Agricultural	.....	.....	19½
100	Int'l Nickel	15¾	15¾	15¾
100	Int'l Paper	50	50	50
200	Inter-Met. Cons. Co.	.....	.....	8
1,700	Int'l Mercantile Mar.	19¾	18¾	19
700	Int'l Marine com.	15	14¾	14¾
100	Int'l Marine pfd.	83½	82	82
1,400	Island Oil	4	3¾	3¾
200	Invincible Oil	26¾	22¾	25
300	K. C. Southern	29¾	29¼	29¼
200	K. C. Southern pfd.	49½	48	48
1,800	Kennecott Copper	19¾	19¾	19¾
2,200	Kelly Springfield com.	49¾	48¾	49
200	Howestake Mining	50	50	49¾
1,200	Keystone Tire Co.	14¾	14¾	14¾
100	Lackawanna Steel	54¾	54¾	54¾
100	Lee Tire	.....	.....	21¾
100	Lehigh Valley	.....	.....	47½
200	Lorillard Tobacco Co.	141¼	141	141
1,800	Loews Inc.	17¾	17¾	17¾
100	Loose Wiles Bis. Co.	40	40	40
200	Mar Dept. Stores com.	75	74¼	74
44,200	Mex. Petroleum Co.	163	154¾	162¾
100	Miami Copper Co.	13¾	13¾	13¾
8,500	Middle States Oil	12¼	12¼	12¼
2,100	Midvale Steel	31¾	31¼	31¼
100	M. St. P. & S. S. M.	72	72	72
700	M. K. & Texas	17¾	17¾	17¾
100	Missouri Pacific	22	22	22
200	Missouri Pacific pfd.	39	39	38½
1,200	Nevada Copper	17¾	17¼	17¼
4,200	Nat'l Conduit & Ca.	43	41¾	41¾
100	National Lead	.....	.....	80
100	National Biscuit	107	106¾	106
100	Nat'l Biscuit pfd.	.....	.....	116
800	National Enamel	63	60¾	60
200	Nevada Con	11¾	11¾	11¾
800	N. Y. Central	72	70¾	72
800	Nova Scotia Steel	77¾	76¾	76¾
1,000	N. Y. N. H. & H.	30¾	30¼	30¼
3,000	Norfolk & Western	90¾	90¼	90
2,000	Northern Pacific	44¾	43	43¾
500	Ontario Silver	35¾	35¾	35¾
100	Owens Bottle Co.	50¾	50¾	50
200	Oklahoma Producers	15¾	15	15
1,900	Ohio Steel	13¾	13¾	13¾
100	Pacific Gas & Electric	48	48	47½
3,700	Pacific Oil	31¾	31¼	31¼
9,000	Pan-American Petro.	77	75	76
400	Pan-American	40¾	40	39
700	Penn. R. R. Co.	39¾	39¼	39¼
800	People's Gas	56¾	56¾	56¾
400	Pere Marquette com.	17¾	17¾	16¾
100	Philadelphia Co.	31¾	31¾	31¾
100	Phillips Petroleum	24¾	24¾	25¼
1,900	Pierce-Arrow com.	35	34¾	34¾
100	Pierce Oil com.	10¾	10¾	10
100	Pierce Oil pfd.	70¾	70¾	70
200	Pittsburg Coal	87	87	87
200	Pitts. & W. Va. com.	20¾	20¾	20¾
100	Pressed Steel Car	84	84	84
100	Pond Creek	.....	.....	28¾
8,800	Puerto Allegre Sugar	50¾	49	50½
800	Pullman	106	104¾	104¾
2,800	Pure Oil	36	35¾	35¾
1,000	Ray Consolidated	14	13¾	13¾
200	Ref. Steel Boiler Co.	80	80	80
69,000	Reading	76¾	75¾	76¼
100	Do. 1st pfd.	91	91	91
100	Do. 2nd pfd.	82½	82½	82½
4,900	Republic I. & S.	90¾	89¾	90¼
100	Republic Truck	22¾	22¾	22¾
400	Rock Island	22¾	22¾	22¾
400	Rock Island Pfd.	73¾	73¾	73¾
1,100	Royal Dutch, N. Y.	57¾	57¾	57¾
8,800	Saxon Motors	3¾	3¾	3¾
1,800	Schenectady Co.	47¾	47¾	47¾
10,400	Sinclair Oil	27¾	26¾	26¾
100	Shell Trans. & Trading	21¾	21¾	21¾
100	Sloss S. & I. Co.	61¾	61	60
100	Standard Oil N. J.	.....	.....	152¾
800	Do. pfd.	106¾	106¾	106¾
800	S. C. & I. com.	89¾	89¾	89¾
400	S. C. & I. W. pfd.	93¾	93¾	93¾
400	St. Cecils Sugar	4¾	4¾	4¾
8,200	Southern Pacific	90¾	89¾	89¾
1,800	Southern Railway	23¾	23¾	23¾
100	Southern Ry. pfd.	77¾	77¾	77¾
1,200	Stewart-Warner	39¾	39¼	39¼
18,500	Studebaker com	59¾	58¾	59
1,500	Superior Steel	42	41¾	41
100	Tennessee Copper	17¾	17¾	17¾
4,800	Texas Co.	49¾	48¾	48¾
1,600	Texas Pacific	23¾	23¾	23¾
22,000	Texas Pac. C. & O.	29¾	28¾	29¼
600	Timken Det. Axle	19¾	19¾	19¾
600	Tobacco Products	84¾	84¾	84¾
800	Transcontinental Oil	6¾	6¾	6¾
100	Transue-Williams	40¾	40¾	40¾
1,000	Union Oil of Delaware	21¾	21¾	21¾
1,000	Union Pacific	119¾	118	118
100	Union Pacific pfd.	83¾	83¾	83¾
2,200	United Drug	49¾	48¾	49¼
2,800	United Fruit	102¾	101¾	102¼
1,100	United Fruit Products	20¾	20¾	20¾
2,100	United Retail Stores	56¾	55¾	56¼
200	United Drug Co.	90	89	89
100	U. S. Cast Iron Pipe	.....	.....	14¾
200	U. S. Realty & Const.	49¾	49¾	49¾
8,000	U. S. Rubber	107¾	106¾	107
100	Do. 1st pfd.	103¾	103¾	103¾
7,100	U. S. Steel Corp.	101¾	99¾	100¾
100	U. S. Steel Corp. pfd.	116¾	116¾	116¾
100	U. S. Smelting	45¾	45¾	45¾
100	U. S. Smelting pfd.	.....	.....	49
100	Va.-Car. Chemical Co.	59¾	59¾	59¾
700	Vanadium Steel	36¾	36¾	36¾
300	Viradium	7¾	7¾	7¾
700	Wabash	7¾	7¾	7¾
100	Wabash "A"	20¾	20¾	20¾
100	Wells Fargo	87	87	87
100	Westinghouse	45	44¾	45
200	Western Md. rcts.	.....	.....	10
100	Western Pacific com.	22	22	22
200	W. & L. E.	9¾	9¾	9¾
100	Do. 1st pfd.	.....	.....	25
1,200	White Motors	52	51½	51¾
1,100	White Oversland	7¾	7¾	7¾
1,100	Wilson Co. pfd.	39¾	39¾	39¾
100	Woolworth com	.....	.....	111¾
1,800	Allied Chemical	50	49¾	49¾
1,500	Sinclair Oil	9¾	9	9
900	Montgomery Ward	.....	.....	17¾

*Ex-dividend.
Total sales of stocks—972,900 shares.
Total sales of bonds—$12,350,000.
Money—Opened at 7 per cent; highest, 7 per cent; lowest, 7 per cent; last loan, 7 per cent; closed, 7 per cent; ruling rate, 7 per cent.

LATEST NEW YORK BOND QUOTATIONS.

[Furnished by Logan & Bryan, Member New York and Boston Stock Exchanges, 636 South Spring street, Los Angeles.]

NEW YORK, Feb. 14.—Following are quotations on the New York Stock Exchange:

	Bid.	Asked.
Amer. Smelt. & Ref. 6s	77⅞	78
Amer. Tel. Col. 5s, 1949	81½	81¾
Armour Ch. 1936	73¼	80¾
A. T. & S. F. Ad. 4s, 1995	73¼	80¾
B. & O. Conv. 4½s, 1933	69¾	69¾
C. M. & St. P. Gen. A Int. 4½s, 2014	61	61¾
C. M. & St. P. Gen. Conv. Unst. 1932	61¾	62
C. M. & St. P. Gen. A Int. 4½s, 2014	61	61¾
C. & A. 1st 4s, 1951	67½	68
D. R. G. 1st Col. 4s, 1936	63¾	64
Great Northern 4½s, 1961	83¾	84
Illinois Central Joint 5s, 1963	85¾	86
Missouri Pacific Ref. 5s, 1926	80	80¾
Missouri Pacific Ref. 5s, 1965	80¾	81
Missouri Pacific Gen. 5s, 1975	54¾	55
Rio Grande Western 1st 4s, 1939	69½	69¾
St. L. & S. F. Gen. 6s, 1931	74¾	75
St. L. & S. F. Adj. 6s, 1955	64½	65¼
St. L. Sou. Gen. 5s, 1931	63¾	64
Union 1st 4s, 1947	83¾	84
Kansas City Sou. 5s, 1950	70½	70¾
C. of Ga. 5s, 1959	80	81
Seaboard Air Line 4s, 1950	50	51
Ohio. Sou. 6½s, 1950	73	73½
C. & O. 5s, 1939	87¾	88
Inter. Rapid Transit 5s	61¾	62
Hudson & Manhattan Inc. 5s	64½	65

NEW YORK CURB BONDS.

[Supplied by Bond & Graham, 1000 Title Insurance Building.]

Following are New York curb prices for current and new issues of bonds widely held in Southern California:

	Bid.	Asked.
Bethlehem Steel 7s, 1923	97	97½
Bethlehem Steel 7s, 1935	95¼	95¾
Diamond Match 7½s, 1945	107	109
Galena Signal Oil 7s, 1930	91	92
Grand Trunk Ry 6½s, 1936	98¾	99
Grand Trunk Ry 7s, 1940	101¾	102
N. Y. Central 7s, 1950	101¾	102
Ohio Cities Gas 7s, 1927	97	97½
Ohio Cities Gas 7s, 1936	93	94
Pan-Am. Petroleum 8s, 1940	98	98½
Penn. R. R. 6½s, 1936	98¾	99¼
Rem-Brandt 7s, 1930	89¾	90¼
Sears-Roebuck 7s, 1935	98¾	99¼
Sears-Roebuck 7s, 1937	97¾	98¼
Standard Oil Cal. 7s, 1931	101	101½
Standard Oil N. Y. 7s, 1926	101	101¼
Standard Oil N. Y. 7s, 1930	101¾	102
Standard Oil N. Y. 7s, 1951	102¾	103
Swift & Co. 6s, 1925	98	98
Swift & Co. 6s, 1928	96	96½
Union Tank Car Co. 7s, 1930	100¾	101
Western Electric 7s, 1925	100	100¼
Kingdom of Belgium 7½s, 1945	96¾	97¼
Kingdom of Belgium 8s, 1941	98	100
French Republic 8s, 1945	101¾	102¼
Kingdom of Denmark 8s, 1945	98¾	99¾
Swiss Govt. 8s, 1940	102¼	102¾
City of Berne 8s, 1945	100	102
City of Paris 6s, 1921	98¾	99
City of Berlin 6s, 1946	94¼	97¼

NEW YORK CURB CLOSE.

[Furnished by Logan & Bryan, Members New York and Boston Stock Exchanges, 636 South Spring street, Los Angeles.]

NEW YORK, Feb. 14.—Closing quotations:

	Close— Bid.	Ask.
Industrials		
Aetna Exp.	9¼	10
C. S. Ship.	1	1¼
City Serv. pfd.	28½	29
Do. rts.	13½	10⅜
Bankers	23½	24
Bal. Candy	8	9½
Tob. Export	3¾	4
Goldwyn	5	6
Oils—		
Barnett	1	2
Boa. Wyo.	15-16	1
Conden.	6¾	6¾
Elk Basin	2¾	2¾
Federal Oil	1⅛	1¼
Glenrock	2	3
Motor Fuel	3¾	4
Merritt	13	13½
Midw. Ref.	127	128
Midw. Oil	1¼	1⅝
Northwest	28	30
Okmulgee	1¾	2
Napoleon	4¾	5
Pennsylvania	3¾	4
Mariand	3	3¼
Ramona	2¾	3
Prod. & R.	4¾	5
Ryan	2¾	3
Simms	1¾	2
Texas	2¾	3
Tidewater	1¾	2
Mines—		
Caledonia	11	12
Can. Copper	¾	⅞
Magma Cop.	24¾	25¼
Mason Val.	1¼	1½
Mohawk	60	65
Nevada Hills	1¾	2
Nipissing	8¾	8⅞
Ohio Copper	1¾	1⅞
Tonopah Ext.	1⅛	1¼
Tonopah Min.	⅞	1
Tom. Con.	⅞	1
Utah Con.	2¾	2⅞
Utah Metals	⅝	¾
Yukon Gold	⅝	¾

NEW YORK GRAIN MARKET.

[BY A. P. NIGHT WIRE.]

NEW YORK, Feb. 14.—Wheat, spot, strong; No. 2 hard, 1.90 c.i.f. track New York, and No. 2 mixed durum, 1.87 c.i.f. to arrive.
Corn, spot, strong; No. 2 yellow, 65¾, and No. 2 mixed, 58¼ c.i.f. New York, ten-day shipment.
Oats, spot, firm; No. 1 white, 58.

DENVER METAL MARKET.

[EXCLUSIVE DISPATCH.]

DENVER, Feb. 14.—Bar silver, 99¾; copper, per pound, 13½@13¾; lead, 4.75; zinc, 6.11; lumpless concentrating, 60 per cent unit, 12.00.

LATEST PRICES ON BUTTER AND EGGS.

LOS ANGELES, Feb. 14.—Butter, creamery extras, Produce Exchange closing price, 54. Eggs, cases included, fresh extras, Produce Exchange closing price, 37; case count, Produce Exchange closing price, 37; pullets, Produce Exchange closing price, 35. Cheese, California flats, 25@27.

SAN FRANCISCO, Feb. 14. Butter, extras, 51½; prime firsts, 42. Eggs, fresh extras, 38½; extra firsts, 38; firsts, 35; extra pullets, 33; undersized pullets, 30½. Cheese, fancy flats, 26; Young Americas, 23½.

NEW YORK, Feb. 14.—Butter firmer; creamery higher than extras, 45½@46; creamery extras, 45; creamery firsts, 39@44. Eggs unsettled; fresh gathered extra firsts, 48; fresh gathered firsts, 40½@42. Cheese steady; State whole milk flats, held specials, 26@29; State whole milk flats, fresh specials, 23½@25.

CHICAGO, Feb. 14.—Butter higher; creamery extras, 45; standards, 44. Eggs lower; receipts, 16,864 cases; firsts, 33½@34; ordinary firsts, 31@32; at mark, cases included, 32@33.

FINANCIAL AND TRADE REVIEW.

(Continued from Preceding Page.)

facts and conditions entirely different than when discussing the speculative market."

In a nutshell he thinks the long lane has had its turning.

TICKER TICKS.

Standard Oil of New York yesterday reduced the price of gasoline 2 cents per gallon.

Independent steel companies in the Youngstown district cut wages 20 per cent, effective February 16.

Eastern weekly trade reviews show business irregular with here and there some small revivals.

Cuba's 1920-21 sugar crop placed in the hands of a governmental organization.

Surplus freight cars in the United States January 31 was 823,376, the largest in ten years.

Bradstreet's reports 385 failures in the United States last week against 313 the previous week and 104 a year ago.

Average price of twenty industrials, 75.59; unchanged. Twenty rails, 73.60, a decline of .52 per cent.

DIVIDEND NOTICES.

Victor Oil Company will pay a dividend of 1 cent a share tomorrow. California Packing has declared dividend No. 16 of $1.50 a share payable March 15, books to close February 28.

BUTTER ADVANCES.

Butter had a sensational advance yesterday when produce exchange quotations were 54 cents, compared with 47 cents at the close of business last week. This is price to retailers last week. This is price to retailers vance is due to temporary supply and demand conditions. At the same time fresh extra eggs dropped 1 cent a dozen and were quoted at 37 cents.

HOME AND FOREIGN BOND QUOTATIONS.

[Furnished by the National City Co. of California, 607 South Spring street.]

LOS ANGELES, Feb. 14.—Following are today's quotations on foreign and domestic bonds held in this city:

Security and Maturity—	Close— Bid.	Asked.
Argentine 7s, July 15, 1960	.....	.....
Am. T. & T. 6s, Oct. 1, 1924	99¾	99¾
Am. T. & T. 6s, Feb. 1, 1926	99¾	99¾
Anglo-Am. Oil 7½s, Apr. 1, 1925	99¾	100¾
Anglo-Am. Oil 7½s, Apr. 1, 1925	99¾	100¾
Baltimore & Ohio 6s, July 1, 1950	90¾	91
Belgian Con. 6s, Jan. 1, 1925	90	91
Berg Gov. S. F. 7½s, June 1, 1945	96¾	97
Bethlehem Steel 7½s, Oct. 1, 1942	100¾	101¾
British 5½s, Nov. 1, 1921	99¾	99¾
British 5½s, Oct. 1, 1922	98¾	98¾
British 5½s, Oct. 1, 1937	98¾	98¾
Canadian 5s, April 1, 1921	99¾	99¾
Canadian 5½s, Aug. 1, 1929	99¾	99¾
C., B. & Q. Joint 4s, July 1, 1922	97¾	97¾
City of Paris 6s, Oct. 15, 1921	99¾	99¾
Con. Gas 7s, Feb. 1, 1925	99¾	100
Cudahy 7s, July 15, 1925	99¾	100¾
Del. & Hudson 7s, June 1, 1935	103¾	104¾
Federal Farm 5s, May 1, 1942	93	93
Fisk Rub. 8s, Sept. 15, 1941	99¾	100¾
J. G. Gerlich 7s, April 1, 1925	99¾	99¾
Jamaica Gov. 4s, Jan. 1, 1951	90¾	92
Mex. Pet. 7s, Feb. 15, 1925	99¾	100
Norway 8s, Oct. 1, 1940	100¾	100
Penn. R. R. 6s, Sept. 1, 1936	100¾	100
Rotary Ae. Co. 7s, Oct. 1, 1925	97¾	100¾
So. Cal. Ed. 6s, Feb. 1, 1944	97	97
Swedish Gov. 8s, Aug. 15, 1939	100¾	101
Swift 5s, Aug. 15, 1921	99¾	99
Swiss Gov. 8s, July 1, 1926	100¾	102¾
Tel. & Tel. 7s, March 1, 1925	99¾	100¾
U. S. Rubber 7½s, Aug. 1, 1930	99¾	99

ipal Bonds

ome from your investments to less
o consider the purchase of Califor-
n within this State.
hange of price, the following bonds

	Maturity	Price to yield
4½s	1922	5.75%
4½s	1923	5.75%
5s	1923	5.75%
5s	1924	5.25%
4½s	1926	5.75%
5s	1925	5.75%
5s	1922	5.75%
4½s	1927	5.25%
6s	1931	5.50%
5s	1931-33	5.50%
4½s	1935	5.40%
5s	1936-40	5.40%
5½s	1923-47	5.20-5.50%
5½s	1940	5.40%

Government Bonds

T

onal Bank

,000

Phone 10499

vestment

Companies

Due January 1, 1933
facturers of wall board in the
d from the Company's own
nd manufacturing plants are

r $24,000,000, or more than
e, namely, $5,000,000. Net
0,000.
e averaged over 5 times the
for the first 10 months of
is requirement.
mencing to operate Decem-
issue by maturity.

rest
way 20

ley & Co.
ian B'ld'g
Sts.

$5,000,000

elve Year Sinking Fund
Gold Notes

the senior obligation and
d debt of the Company with
on of $927,689 of mortgages
ries, existing when acquired.
eet shows net assets of 4½
et quick assets of twice the
these notes.
rnings for five years are five
for ten months of 1920 are
e interest charges on these

Than 8%

Sterling

61872—Pico 3076

ER

	Maturity	Price	Yield
Nov. 15, 1925	Mkt.		8.75
Dec. 1, 1930	100		6.00
May 1, 1925	87.14		6.50
Feb. 1, 1937	88.28		7.25
Various	Various		7.00
Various	100		7.00
Various	100		8.00
Various	100		7.50
Various	100		6.50
Various	Various 5 to 6.50		

LLER
ATION BONDS
Los Angeles
SEATTLE

It's 'Stability That Counts

In choosing a suitable investment for your funds, consider its **stability** first. Unless an investment has this essential quality, avoid it.

The Guaranteed First Mortgage Certificates issued by this company are thoroughly stabilized. They are secured by the pledge of improved, income-producing property of non-fluctuating value and yield a conservative, promptly-paid interest. They have the added advantage of being backed by the largest company of its kind in the west—a company that has never lost a cent for an investor—a company composed of a group of Southern California's strongest business men.

Guaranteed First Mortgage Certificates may be bought in sums of $100 up to $200,000

MORTGAGE GUARANTEE COMPANY

626 South Spring St.
10707 Los Angeles Cal. Main 6507

Resources in Excess of $15,000,000

State Supervised

Better Tone to Business

A demand for goods is reviving.

You can sell with greater confidence to those whose financial worth and paying ability justify credit, when you have The Unlimited Policy of The American Company guaranteeing to prevent, else pay, bad debt losses beyond the normal.

In any emergency of credit accounts there is nothing so strong or so safe as the American's Policy.

It would take but a few minutes for us to thoroughly explain to you the advantages and real economy of this broad, protective service. Write or phone.

Payments to Policyholders over $10,000,000.00

AMERICAN CREDIT-INDEMNITY CO. OF NEW YORK
E. M. TREAT, PRESIDENT
ISSUES STANDARD UNLIMITED POLICIES

EDW. R. ROE, Special Agent
257 So. Spring St., Douglas Bldg.
Phone—Main 2838 Los Angeles, Cal.

arehousing and Distribution

NOTICE
7—WAREHOUSES—7
Trackage for sixty cars.
Insurance 9c and up.
Warehouse receipts issued.
Financing.

We warehouse Food products, automobiles, tractors, machinery, steel, cement, fertilizer, cotton, grain, flour, oils, paper and all commercial products.

ASK YOUR BANKER.

Union Terminal Warehouse Company
Los Angeles and San Pedro
737 TERMINAL STREET Pico 75

AER-BROWN-PARSONS CO.
INVESTMENT SECURITIES
Member L. A. Stock Exchange 618 Van Nuys Bldg.

BROTHERS
STREET IMPROVEMENT BONDS
INCOME TAX EXEMPT
The Street Improvement Bond House
801 Hibernian Bldg., Los Angeles, Cal. 310 Watts Bldg., San Diego, Cal.

LANKENHORN-HUNTER-DULIN CO.
INVESTMENT SECURITIES
San Diego, Van Nuys Bldg., Los Angeles, Pasadena

Andrews & Co.
312 GROSSE BLDG.
Fifth and Spring.
Branches Throughout the U. S.

DAILY EASTERN CITRUS MARKETS

CITRUS FRUIT SHIPMENTS, SOUTHERN CALIFORNIA.

	Oranges.	Lemons.
February 11	172	22
February 12-13	293	55
Total cars to date this season	6463	1685
Total cars to same date last season	8580	1457

CENTRAL CALIFORNIA.

February 10	4	1
February 11	4	3
Total cars to date this season	4092	82
Total cars to same date last season	3434	102

NORTHERN CALIFORNIA.

February 10	0	0
February 11	0	0
Total cars to date this season	806	4
Total cars to same date last season	261	21

[EXCLUSIVE DISPATCHES.]

CLEVELAND, Feb. 14.—Eight cars of oranges and one car of lemons sold. Market higher on oranges and lemons.

NAVELS—	Avge.	NAVELS—	Avge.	NAVELS—	Avge.	NAVELS—	Avge.
Blue Goose, AFG	$2.50	Trail, ACGr	2.70	Arroyo, STx	2.75	Jamaica, DMx	$ 3.00
Mission Inn	2.60	Mt. Wilson, ACGr	2.80	Gold Buckle, RBz	4.85		
Cloister, CMPCo.	2.06	Violet, DMx	3.40	Heart Gold, SBx	4.60	LEMONS—	Avge.
Red C, COVx	2.55	Mission Inn	2.75	Crayon, ACGr	2.40	Arab, SDz	$ 2.50
Bell, RBz	3.55	Cloister, CMPCo.	2.85	Iris, DMx	3.60	Pup, SDz	3.00

ST. LOUIS, Feb. 14.—Seven cars of oranges and one car of lemons sold. Market is steady on navels. Lemon market is easier.

NAVELS—	Avge.	NAVELS—	Avge.	NAVELS—	Avge.	LEMONS—	Avge.
Trophy, AOD	$2.60	Planet, ORx	2.60	Cloister, CMPCo.	2.28	Gill Edge, LOx	2.95
Queen of Gold	2.40	Sun Mount, LOx	2.65	Pullman	2.25	Patrol, STx	2.95
Mission Inn	2.55	Trail, AOD	2.55	Highlight, ORx	2.85	Pacific, LOx	2.95
Mission Inn	2.57	Red Fan, PFCo.	2.60	Wireless, LOx	3.10	Hi More, Stx	3.65
Fraser	2.55	Cloister, CMPCo.	2.44				

CINCINNATI, Feb. 14.—Two cars of oranges and one car of lemons sold. Market is steady on oranges. Lemon market is steady.

NAVELS—	Avge.	NAVELS—	Avge.	LEMONS—	Avge.	LEMONS—	Avge.
Reliable, NOr	$3.75	Pointer, ACGr	3.00	Wonderland, ECCt	$ 3.55	Hiddendale, El Dz	2.70
Sentry, ACGr	2.95			Reliable, NOr	3.85		

NEW YORK, Feb. 14.—Twenty-one cars of navels, one car of navelcrisps and six cars of lemons sold. Market is strong and higher on oranges and lemons. Weather fair and warmer.

NAVELS—	Avge.	NAVELS—	Avge.	NAVELS—	Avge.
Orchard, NatO	$4.70	Canyon, ACGr	3.50	Trail, ACGr	3.10
San Luis, RBz	3.35	Alta Cresta, RIVr	4.15	Mt. Wilson, ACGr	3.85
Glendora House, ACGr	3.90	Imp, RIVr	4.25	Shamrock, NOr	3.85
Canyon, ACGr	3.45	Hylo, Imp, RIVr	3.60	Caledonia, Imp, NOr	3.80
Daisy, COVr	3.50	Sunerdine, RIVr	3.15	Sun Gold, ELCr	3.20
Shamrock, Imp	3.80	Heart Gold, SBr	3.75	Alta Cresta, RIVr	3.95
Daisy, Imp, COVr	3.60	Peasant, RIVr	2.85	Violet, DMx	3.45
Cusamazan, ELCr	3.05	Gold Buckle, RBz	4.05	Trail, ACGr	3.85
Roberts, RIVr	3.05	Standard, NatO	3.75	Fort Pitt, ACGr	3.50
Jasmine, DMx	2.95	Red Ryhood, SDz	2.95		

LEMONS—	Avge.	LEMONS—	Avge.	LEMONS—	Avge.	TANGERINES—	Avge.
Display, VCt	4.00	Kittie, Gr	3.05	Selects, RAY	3.40	Orchard, NatO	$ 3.25
Greyhound, SDz	3.00	Award, VCt	3.55	NAVELCRISPS—	Avge.		
Tartan, Gr	3.45	Arab, SDz	3.75				
Aristocrat, STx	3.75	Kittie, Gr	2.65	Quail, OKr	4.35		
Athlete, RAY	3.20	Tancer, STx	3.20	Flyer, OKr	4.00		

BOSTON, Feb. 14.—Eleven cars of navels and six cars of lemons sold. Market is doing better on oranges. Lemon market is easier. Is moving.

NAVELS—	Avge.	NAVELS—	Avge.	NAVELS—	Avge.	NAVELS—	Avge.
Standard, NatO	$4.35	Valley Falls, RBz	3.45	Mustang, APG	3.95	Prismella, RBz	$ 3.15
Blue Goose, AFG	4.20	Arrowhead, RBz	3.35	Mustang, APG, ACGr	3.80	Glendora House, ACGr	3.75
Blue Goose, Imp, AFG	3.80	John Alden, RBz	3.95	Imp	3.60	Glendora House, ACGr	3.70
Glendora House, ACGr	3.80	Pet, SDz	3.95	Crafton Sta- tion, RBz	3.70	Glendora House, ACGr	3.70
		Daisy, COVr	3.80	Pine Cone, RBz	3.85	Whitelee, Stx	3.60
		Orchard, NatO	4.50				

LEMONS—	Avge.	LEMONS—	Avge.	LEMONS—	Avge.	TANGERINES— (Half boxed)	Avge.
Alpinaadov, Stt.	3.45	Sunside, STx	3.40	Excellent, STx	4.00	Orchard, NatO	$ 2.95
Athlete, SAz	3.60	Orchard, Stt	3.20	Philadelphia Chicken, RIVr	3.10		
Kaweah Maid, CCx	3.40	Basket Ball, SAz	3.50				
Reliance, STx	3.50	Renown, STx	3.75				

PITTSBURG, Feb. 14.—Seven cars of oranges and three cars of lemons sold. Market is doing better on oranges and lemons.

NAVELS—	Avge.	NAVELS—	Avge.	NAVELS—	Avge.	NAVELS—	Avge.
Blue Goose, APG	$2.70	Red C, COVr	2.70	Mustang, APG	3.50	Oranmore, ELCr	$ 2.70
Golden Sunflower,	2.60	Violet, DMx	2.40	Sweetheart of the Orange, RBz	3.95	Iris, DMx	3.95
Protector, RBz	3.45	Sunniest, ACGr	2.95			Jasmine, DMx	3.15
						LEMONS—	Avge.
LEMONS—	Avge.	LEMONS—	Avge.	LEMONS—	Avge.	Seaside, OKr	$ 3.35
Athlete, SAz	3.15	Corker, OXr	2.70	Gold Rule, RBz	$ 3.50		
Golden, RIVr	2.15	Basket Ball, SAz	3.55				

PHILADELPHIA, Feb. 14.—Three cars of oranges sold. Market is higher.

NAVELS—	Avge.	NAVELS—	Avge.	NAVELS—	Avge.
Trail, ACGr	$2.25	Favorita, Imp, NOr	3.15	Iris, DMx	3.70
Mt. Wilson, ACGr	2.90	Violet, DMx	3.40	Delicia, NOr	3.35
Violet, DMx	3.25	Cashion, ACGr	2.90	Imp	3.35

BALTIMORE, Feb. 14.—Two cars oranges and one car of lemons sold. Market is lower on oranges. Lemon market is higher.

NAVELS—	Avge.	NAVELS—	Avge.	LEMONS—	Avge.	LEMONS—	Avge.
Iber, STx	3.45	Red C, COVr	3.30	Greyhound, SDz	$ 2.50	Arab, SDz	$ 3.00

Grain Prices Hit High-Water Mark; Corn Trade Heavy

[EXCLUSIVE DISPATCH.]

CHICAGO, Feb. 14.—Grain prices advanced to the highest of late and closed around the top. It was not a case of news, as the news was largely against the advance. It was a case of pit conditions and heavy covering by eastern and local traders. At the close wheat was 5 cents higher, corn 2½ to 3⅞ cents, oats 1¼ cents, rye 4 to 4¼ cents and barley 3¼ cents.

Buying of wheat was headed by eastern covering covering recent commitments. The local element was regarded as against the market and furnished part of the selling early only to come in later at higher prices. The advance from the low point of 7 cents there being a dip at the start of more than 2 cents from Friday's close. On the bulge selling by the strongest local interests of both March and May satisfied all buyers for a time but the buying continued strong until the last when the sales were ¾ to 1 cent under the top. Cash wheat values failed to follow the advance in futures.

Export buying of cash corn was the largest of the season, with 1,500,000 bushels sold in all positions during the last three days. Buying against the cash sales absorbed the surplus early and eastern and local covering later found offerings moderate. Prices advanced about 2 cents for futures and cash corn 1 to 2 cents.

Oats were bought by theStrongest local and southern shorts and advanced 1½ cents and closed at the top. Selling was mainly on resting orders and to take profits. The advances in other grains had a good effect.

Wheat—	Open.	High.	Low.	Close.
March	1.64	1.70½	1.62¾	1.70½
May	1.54¾	1.60	1.42¾	1.59¾
Corn—				
May	.67⅞	.70⅝	.67⅜	.70⅝
July	.69⅜	.72⅝	.69⅛	.72¼
Oats—				
May	.44	.44⅞	.44	.43⅝
July	.44⅜	.46¼	.44⅛	.46⅜

BARLEY MARKET WEAK UNDER BRISK SELLING.

Despite the gain of the outside grain markets yesterday, the trend was downward to a west close on the local grain exchange. The greatest weakness developed for the near-by shipments of barley, in which there was considerable selling activity. Cash barley held steady throughout the call, but the transit article drooped 25 cents per ton, selling at $1.42¾, the ten and fifteen-day shipments slumped 75 cents, with sales of both deliveries at $1.40, and the twenty-day article netted 50 cents per ton lower at the close of the call. The futures were also weaker, with February barley showing a decline of $1 per ton, while deferred months were generally charged 50 cents lower. Sale of Kansas bran were made at $32.75 and $33.25.

DAILY BOARD QUOTATIONS.

Arrivals—Wheat, 17; barley, 8; corn, 2; oats, 8; milo maize, 9; kafir corn, 1; rye, 1; flour, 7; bran, 4; shorts, 1; beans, 2; rice products, 9; cornmeal, 1; C. S. and Products, 20; beet pulp, 1; poultry feed, 1; miscellaneous, 2; total, 111. Last, 72.

Corn, Bulk—	Bid.	Asked.
No. 2 yellow, transit	$ 1.67½	
No. 2 yellow	1.69½	$ 1.73½
Western kafir, No. 2	1.55	1.59
Bran—Kansas	$2.00	$4.50
Barley, car lots—		
On track	1.42¾	
In transit	1.42¾	1.45
10-day shipment	1.40	1.41¾
15-day shipment	1.38¾	1.40
20-day shipment	1.37½	1.40

FUTURE DELIVERY—100-TON LOTS.

Barley—	Bid.	Asked.
All February	$1.32¾	$1.43¾
All May	1.15	1.21¾
All August	1.00	1.25

YESTERDAY'S SALES.

Kansas bran—
1 car regular $32.75
1 car diversible north 33.25
Barley—
1 car transit 1.42¾
2 cars 10 days 1.40
3 car 15 days 1.40

MINING QUOTATIONS IN SALT LAKE CITY.

[EXCLUSIVE DISPATCH.]

SALT LAKE, Feb. 14.—Closing quotations:

	Bid.	Asked.
Alta Con.	.02	
Bar State	.02½	
Central	.02½	
Cedar Talisman	.02	
Col. Royall	.01	
Coin Con.	.01	
Crown Point	.05⅝	
Daly West	4.00	
Dragon	.01	
Prentiss Con.	.01⅜	
Emma Silver	.02½	
Empire Mines	.04	
Enl. Prince	.01	
Eagle & R. Bell	3.00	
Emerald	.07	
Eureka Mines	.01⅜	
East Crown Pt.	.07⅛	
Eureka Lilly	.07⅛	
Ferguson Hollow	.01	
Gold Chain	.10	
Grand Central	.45	
Gold Mines	.01	
Indian Queen	.09⅜	
Iron Blossom	.22	
Judge M. & S.	3.60	
Keystone	.70	
King David	.02	
Kebo	.01	
Kennebec	.10	
Mammoth Tintic	.00½	
Lenora	.01⅛	
Little Bell	.31	
Logger	.01⅛	
Miller Hill	.02	
May Day	.02	
Monroe	.02	
Mich.-Utah	.02	
Neta	.01	
North Standard	.09¼	
O. K. Silver	.08	
Ophir Hill	.00⅝	
Park City M.	.01	
Plutus	.26	
Prince Con.	.03	
Rico Argentine	.09⅝	
Reed's Ft. Con.	.00	
Rico Wet	.01⅛	
So. Standard	.17	
Sells	.01	
S. U. Coal	1.50	
S. K. Con.	.00	
Scott Mines	.01	
South Hecla	.06	
Silver Shield	.20	
Sacramento Ext.	.02	
Secret	.02	
Tecoma	.06	
Tintic Central	.01⅝	
Tintic Stand.	3.37½	
Tintic Deadwood	.01	
Uncle Sam	.01⅝	
Utah Con.	.02	
Walker Mining	2.75	
Whirlwind	.01⅛	
Yankee Con.	.02	
Zenda	.01⅛	

SAN FRANCISCO OIL STOCKS.

[BY A. P. NIGHT WIRE.]

SAN FRANCISCO, Feb. 14.—Oil stocks: Amal. Oil, 71@72¼, Associated Oil, 97¾ bid; Cal. Oil and Gas, 20 bid; General Petroleum preferred, 84 bid; General Petroleum com., 1.24¾ bid; North American Oil, 1.57½@1.60; Pan American Petroleums and Tr. com., 72¾ bid; Sterling Oil and Dev., 2.25@2.30; Union Oil Co. of Cal., 1.61 bid; Yulon Oil of Del., 22¾@23¼; West Coast Oil Co., 1.00 bid.

LIVE-STOCK MARKETS AT VARIOUS CENTERS.

[BY A. P. NIGHT WIRE.]

LOS ANGELES, Feb. 14.—Hogs (hard grain fed,) 125 to 175 lbs., 11.50; 175 to 225 lbs., 12.00.

Cattle (on foot, gross weights): Steers, good, 9.50@10.00; medium, 8.00@9.00. Cows, good, 8.00; medium, 7.00@7.50. Bulls and stags, 4.50@6.00. Calves, 125 to 150 lbs., 10.00; 175 to 250 lbs., 9.00.

Sheep—Ewes, 6.00; lambs, 12.00@12.50.

CHICAGO, Feb. 14.—Cattle, receipts, 15,000; beef steers opening strong, spots higher; early top, 9.50; few held higher; bulk, 7.50@9.00; she stock steady; bulk butcher cows and heifers, 5.00@6.35; canners and cutters, mostly 2.75@3.75; bulls, stockers and feeders strong to 25 cents higher; bulk bulls, 4.75@5.50; good and choice shipping calves steady; light vealers weak to lower.

Hogs, receipts, 50,000; steady to 15 cents higher than Saturday's average; lights up most, and active; others slow; top, 10.15; bulk 200 pounds down, 9.50@10.10; bulk 220 pounds up, 9.30@9.95; pigs steady to 15 cents higher.

Sheep, receipts, 25,000; lambs 25 to 50 cents lower; packers, top, early, 8.50; city butcher top, 8.75; bulk, 7.50@8.50.

OMAHA, Feb. 14.—Hogs, receipts, 8000; slow, 10 to 25 cents higher; bulk, heavy, mixed and light butchers, 8.75@9.25; top, 9.50; bulk strong weight and packing grades, 8.25@8.75.

Cattle, receipts, 5000; beef steers and she stock steady to strong. Best steers, 8.40; bulk, 7.00@8.00; bulk she stock, 6.75@7.75; bulls 25 cent slower; veals, stockers and feeders steady to strong.

Sheep, receipts, 19,000; lambs mostly 50 cents lower; bulk heavy weight lambs, 7.25@7.50; top, 8.10 by shippers; sheep steady to easy; wethers, 6.25; ewes, 4.25; feeders slow.

SOUTH ST. PAUL, Feb. 14.—Cattle, receipts, 1400; market steady; best kilbug kind strong; choice steers one load averaging 1120 pounds, 7.50; one load averaging 900 pounds, steers and heifers mixed, 7.50; other best-steer trade all from 6.50 down to 5.25; best heifers, early, 6.25; some sales, 5.25@6.00; bulk of she stock, 4.00@5.00; canners and cutters, 2.00@3.75; veal calves early; best lights, 9.00.

Hogs, receipts, 5800; market steady to strong; range, 7.00@9.65; bulk, 8.50@9.00; top pigs, 10.10.

Sheep, receipts, 800; market slow; tendency lower; fair grades native lambs, 6.50@7.00; best held lambs, 7.50.

PORTLAND, Feb. 14.—Cattle steady; receipts, 1154; choice steer, 7.50@8.25; medium to choice, 6.75@7.50; fair to good, 6.00@6.75; common to fair, 5.00@6.00; choice cows and heifers, 6.00@6.75; medium to good, 5.00@6.00; fair to medium, 4.00@5.00; common to fair, 4.00@5.00; canners, 2.00@4.00; bulls, 5.00@6.00; choice dairy calves, 12.00@13.00; prime light, 10.00@12.00; medium, 9.00@10.00; heavy calves, 6.00@7.50; best feeders, 6.50@6.75; fair to good, 5.75@6.75.

Hogs 25 to 50 cents lower; receipts, 1468. Prime light, 10.50@11.00; smooth heavy, 10.00@10.50; rough heavy, 8.50@9.25; fat pigs, 10.00@11.00; feeder pigs, 10.00@11.00.

Sheep weak; receipts, 575, east of mountain 1100. Best valleys, 7.50@8.50; heavy, 6.50@7.00; feeders, 6.00@7.00; culls, 5.00@6.00; ewes, 1.00@4.50; light yearlings, 7.25@8.00; heavy, 6.50@7.50; wethers, 6.50@7.00.

KANSAS CITY, Feb. 14.—Cattle, receipts, 9800; beef steers mostly steady to weak; few better grades nearly steady; offerings strong to higher; 8.70; other early sales, 8.75@8.85; she stock mostly steady to strong; light weight heifers fully 25 cents higher; few corn fed heifers, 8.50; bulk prime 615-lb heifers, 8.05, good and choice, 6.00@7.00; calves strong to 50 cents higher; best, 11.50; bulk good and choice, 10.50@11.00; canners and bulls steady; stockers and feeders steady to 25 cents higher; several loads heavy feeders, 8.00.

Hogs, receipts, 12,000; uneven; generally 10 to 25 cents higher, spots up more; top, 9.85; bulk of sales, 8.50@9.35; pigs and packing sows 25 cents higher; good and choice fat pigs, 9.75@10.00.

Sheep, receipts, 14,000; steady to 25 cents lower; handyweight ewes, 6.25, lambs, 25 to 50 cents lower, mostly 50 cents lower; 84-lb lambs, 8.00.

ST. JOSEPH, Feb. 14.—Hogs, receipts, 4500; steady; top, 9.25; bulk, 8.50@9.25.

Cattle, receipts, 4000; steady to 25 cents lower; steers, 6.50@8.50; cows and heifers, 3.25@7.75; calves, 8.00@9.50.

Sheep, receipts, 3600; few lambs 25 to 50 cents lower; sheep steady; lambs, 6.00@8.00; ewes, 3.50@4.25.

PRODUCE RECEIPTS IN SAN FRANCISCO.

[BY A. P. NIGHT WIRE.]

SAN FRANCISCO, Feb. 14.—Receipts: Flour, 7854 quarters; wheat, 7256 centals; barley, 12,000 centals; beans, 1510 sacks; corn, 1200 sacks; potatoes, 9851 sacks; onions, 500 sacks; hay, 515 tons; lemons and oranges, 4500 boxes; live stock, 136 head; hides, 598 bundles.

Wheat, $1.60@1.70; feed, $1.70@1.90; corn, white Kerrubies, 2.80@2.85; red milo, 2.00@2.10; barley, shipping, 1.45@1.55; feed, 1.22@1.35; oats, red feed, 1.40@1.80.

Hay, wheat, fancy, 20.00@22.00; tame oat, 17.00@19.00; wild oat, 12.00@15.00; barley, 12.00@15.00; alfalfa, 17.00@20.00; stock, 10.00@14.00.

Navel oranges, 2.00@4.50; lemons, 2.00@3.50; lemonettes, 1.50@2.00; grapefruit, 2.00@3.50; limes, 1.00@1.50; tangerines, 2.50@4.00; apples, New towns, 1.25@3.00; bananas, $@9; avocadoes, 4.00@9.00.

Eggplant, southern, 8@12½; squash, swash, 80@75; potatoes, river, 1.75@2.25 for No. 1; Salinas, 2.85@3.00; sprouts, 1.50@2.00; onions, Australian brown, 75@1.00; green, 1.00@1.50; cucumbers, hothouse, large, 2.00@2.75 doz.; celery, 1.50@3.00 crate; garlic, 7@10; cauliflower, 75@85 doz.; cabbage, 1c lb.; bell peppers, southern, 8@20; chili, 10@20; turnips, 85@95; beets, 1.50@2.00; parsnips, 1.75@2.00; carrots, 1.00; peas, Pismo, 10@18; Imperial, 20; rhubarb, 2.50@2.75 for Los Angeles; lettuce, 1.25@2.75; artichokes, 4.00@1.25 doz.; spinach, 2.00@2.50 crate.

CALIFORNIA DRIED FRUIT.

NEW YORK, Feb. 14.—Evaporated apples steady; California, 6½@8½. Raisins quiet; Prunes quiet; Californias, 4@17½; Oregons, 9½@16. Apricots dull; choice, 20; extra do, 27; fancy, 34. Peaches dull; standard, 18; choice, 18; fancy, 19@22¼. Raisins steady; seeds Muscatels, 9@2¾; choice to fancy seeded, 24@25; unclean, 8@27.

SHIP STORES.

SAVANNAH, Feb. 14.—Turpentine quiet, 50; sales, 367; receipts, 79; shipments, 96; stock, 15,002.

Rosin quiet; no sales; receipts, 209; shipments, 210; stock, 91,286.

Quote: B, D, F, G, H, I, K, M, N, WG and WW, 1.60.

STOCKS AND BONDS IN SAN FRANCISCO.

SAN FRANCISCO, Feb. 14.—Following are today's closing quotations and sales on the San Francisco Stock and Bond Exchanges:

Bonds—	Bid.	Asked.
Associated Oil Co. 1st 5s, 1922	96½	97¼
Cal. Gas & Elec. Unif. & Ref. Mtg. 5s, 1942	74½	77
City Elec Co. 1st Mtg. 5s, 1937	81	....
First Federal Trust Co. 1st Mtg. 6s, 1942	89	92½
Gen. Pipe Line 1st Mtg. 6s, 1925	101	....
Great Western Power Co. 1st Mtg. 5s, 1946	73½	....
Los Angeles Elec. Co. 5s, 1928	....	91¼
L. A. Gas & Elec. Corp. 1st Ref. 5s, 1939	....	97
L. A. Railway 1st Mtg. 5s, 1958	76	77¼
L. A. Railway Corp. 1st & Ref. 5s, 1949	....	97
Nationas Co. Gas & Ref. 6s, 1935	68½	69¾
Northern Cal. Power Co. Cons. Mtg. 6s, 1949	74½	77
Pacific Gas & Elec. Co. Gen. & Ref. 5s, 1942	77½	78
Pacific Electric Ry. 5s, 1942	89¼	....
Pac. T. & T. G. 1st 6½s & 5s, 1937	80	82
San Joaquin L. & P. 5s, 1951	82	85
S. P. T. & T. 1st Ref. 5s std., 1956	75¾	77
Union Oil Co. 1st Lien 5s, 1931	83½	....
Valley Power Co. 1st 5s, 1930	....	92
Western Pac. Ry. 5s, 1946	69½	....

Morning session—Bonds: 1000 U. S. 2nd 4¼s at 91¼; 1000 do. 1st 4¼s at 87; 11,000 do. 2nd 4¼s at 86⅝; 500 do. 2nd 4¼s at 90; 2000 do. at 90⅝; 14,000 do. 4th 4¼s at 86⅝; 5000 do. at 87; 1000 do. 3d 4¼s at 86; 6000 S. Bay Con. 5s at 85½; 1000 Nat. Co. Gas 6s, at 68; Gas 5s at 77⅜; 2000 do. at 77⅝; 500 Pac. Gas Notes 7s at 97¼; 1000 do. at 97½; 8000 Pac. T. & T. 5s at 80½.

Stocks: 45 Home P. & M. at 89½; 125 S. V. Water at 66¼; 25 do. at 66½; 150 Pac. Gas 1st at 70½; 20 Pac. Light pfd. at 70; 15 Hutch. Sugar at 21¼; 20 Oahu Sugar at 26; 50 Paauhau Sugar at 16; 50 Associated Oil at 99; 25 do. at 99⅛; 50 do. at 98⅝; 110 Cons. Am. Oil at 125; 3000 North Am. Oil at 100; 20 Union Oil at Los 78 at 101½; 7000 do. at 101¾; 2000 S. V. Water 4s at 89½; 4000 C. Gas Un. 5s at 80⅛; 5000 G. W. Power 5s at 75⅝; 1000 L. A. Pac. C. 5s at 95.

Stocks: 100 Fed. Tel. at 4¾; 75 Cl. Pack. com. at 85; 25 do. at 89½; 4400 North Am. Oil at 100; 190 G. Pet. com. at 12¾; 50 Associated Oil at 98½; 60 do. at 98; 50 do. at 97¾; 130 Pac. Gas 1st at 70¾; 0 do. at 84; 50 Union Oil of Cal. at 161; 270 G. Pet. pfd. at 85; 160 do. at 84½; 24 Union Sugar at 25½; 4 do. at 26; 200 do. at 28¼; 5 do. at 29; 20 Hutch. at 21¾; 10 Bank of Cal. at 198½; 60 Oahu Sugar at 26; 50 S. V. Water at 4¾; 10 do. at 66⅛; 25 Home P. & M. at 89¾; 300 C. Gas Un. 5s at 80; 50 S. V. Water at 66¼; 10 do. at N. W. H. com. at 8.

MINING STOCKS IN SAN FRANCISCO.

SAN FRANCISCO, Feb. 14.—Following are today's closing quotations and sales on the San Francisco Stock Exchange, furnished by A. W. Cook, 814 Pacific Building office, Hotel Alexandria Los Angeles and San Francisco Stock Exchanges:

Sales. Divide District—	Bid.	Asked.
1,000 Alta Divide	.04	.05
4,000 Brougher Divide	.13	.14
500 Divide Extension	.10	.11
6,000 Gold Zone Divide	.21	.23
1,500 Rosetta Divide	.10	.12
1,000 Tuscorah Divide	1.22½	1.25
2,000 Tuscorah Dividend	.03	.04
20,000 West Divide	.13	.14
Bonanza District—		
2,000 Checkerjack	.09	.10
2,500 Florence	.24	.25
500 Goldfield Cons. Mines	.04	.05
5,000 Grandma	.01	.02
5,000 Lone Star	.07	.08
Tonopah District—		
4,000 Crab Boy Cons.	.08	.09
500 MacNamara	.11	.12
11,000 MacNamara Crescent	.11	.12
1,000 North Star	.07	.08
2,000 Rescue Eula	.14	.15
700 West End	1.02½	1.05
9,000 New California	.12	....
Comstock District—		
20,500 Con. Virginia	.06	.07
2,300 Mexican	.15	.15
12,900 Ophir	.30	.31
1,700 Union Consolidated	.18	.19
Other Districts—		
17,000 Arrowhead	.12	.13
500 Simon Silver Lead	.50	.55
1,000 Eureka-Croesus	1.05	1.10
1,500 Eureka-Holly	1.75	1.80
58,500 Broken Hills	....	.01
1,500 Grass	.26	.27
11,000 Simon Silver Lead Ex.	....	.02

BOSTON COPPER MARKET

Furnished by J. H. Crary & Co., 110 West Fourth street, Los Angeles.

BOSTON, Feb. 14.—Closing quotations:

	Bid.	Asked.
Ahmeek	61	62
Adventure	21	22
Butte-Ala	.12	.13
Alaska	1¾	1½
Allouez	28	....
Am. Zinc	9¾	10
Do. pfd.	11½	12¾
Arcadian	7	8
Ariz. Com.	8	9½
Bal. & Ely	5	....
Boston Ely	50	....
Boston & M.	64¾	64¾
Bingham	7	8
Bos. Liberty	1¾	2
Booth	4	5
Bos. & M. pfd.	24¾	25
Butte & B.	7	8
Butte & S.	9	12¾
Butte & Z.	37	38
Calumet & Ariz.	69	70
Calumet & Hecla	550	560
Cal. & Ariz.	49¾	50
Cal. & Hecla	20	30
Cal. & N.	250	260
Canada	1	2
Centennial	9	10
Cherokee	85	100
Chief Con.	1¾	2
Con. C. M.	2	2¼
Con. Mer. Range	24	24¼
Crystal	24	25
Calaveras	10	12
Daly West	3¾	4¼
Davis Daly	4¾	5¼
Ariz. Ex.	3	5
Ariz.

What is the Oil Industry Facing?

The answer to this question is of extreme importance, in view of the present cutting of crude oil prices, and its possible effect on the securities of petroleum companies, so we have prepared a circular covering the entire oil situation, which will be sent free to anyone upon request.

Ask for LT-89.

E. M. Fuller & Co.
Members of Consolidated Stock Exchanges of N. Y.
50 Broad St., New York.
New York Newark Cleveland
Chicago Boston
Direct Private Wires

MORTGAGE BOND CO. Selected Bonds

FOR INVESTMENT.

Offer greatest degree of security combined with regularity and surety of income.

Let us assist you in making your investments in bonds.

"Nothing But Bonds"

MORTGAGE BOND COMPANY
631 So. Spring St.
Third Floor

Huntington Central at 10c

Today is the last day to buy HUNTINGTON CENTRAL AT 10c a share—Tomorrow you will want this stock—You will then PAY MORE—BUY NOW while you have the opportunity—STANDARD OIL DRILLERS AT HUNTINGTON BEACH ARE BUYING HUNTINGTON CENTRAL—THEY MUST HAVE A GOOD REASON. If you live out of town—phone or wire or order today—follow with remittance. I will protect you on the stock.

Sun Oil at 50c

SUN OIL is going rapidly at 50c A SHARE—With 12 leases in Huntington Beach, this is one of the most attractive stocks in the field—SUN OIL won't last long at 50c a share.

Send me your order NOW for HUNTINGTON CENTRAL at 10c a share and SUN OIL at 50c—Buy before the advance. Send me your order today for cash, with immediate delivery, or you can buy on my 10 payment plan, 10% with order and 9 equal monthly payments.

I BUY AND SELL ALL ACTIVE OIL STOCKS.

Phone—Write—Wire.

C. W. BORIS, BROKER
420 Title Insurance Bldg.
Phone 60207. Los Angeles, Cal.

20% CASH

and 19 small monthly payments buys any Stock Exchange or Unlisted security of merit. Write for our new booklet, "BUILDING A FUTURE FORTUNE," a practical guide to successful investment.

LEONARDS & COMPANY
437 Citizens National Bank
Los Angeles, Cal.
PHONE BROADWAY 1898

Money to Loan on Stocks and Bonds

EDWIN KENNEDY & CO
STOCKS and BONDS
Members Los Angeles Stock Exchange
Pacific Cotton Exchange
San Francisco Stock Exchange
720 S. SPRING ST.-LOS ANGELES
GROUND FLOOR

MARK CURRENCY
(Low Price)
Hamburg 4½% Berlin 4% Dresden 4½% Frankfort 4%
City Bonds Spot Delivery.
Foreign Bonds Should Be Bought Now.
Rigali & Veselich
709 Trust and Savings Building.
Phone 1425.

BEATTY OIL AND DEVELOPMENT CO.
516 California Bldg.
Phone 14054, Los Angeles

For Substantial Investment Buy
Southern California Edison $94.00
FOR SPECULATIVE PROFITS BUY
Mont. Central...10c Bandini 90c
Rich. Union ....Bid Ventura 50c
Hunt. Star .....50c Carson .....Bid
All Active Stocks Bought and Sold.
PERRY & COMPANY
714-15 Story Bldg. Phones 60105, 60874.

NOTICE

Buyers and sellers of all active unlisted stocks.

L. C. Throop Co.
Suite 715 Story Bldg. Main 8134.

Offer us ANY OIL STOCK you may have to sell.

Albert S. Mills Finance Agency
Suite 722 Merchants National Bank Bldg.
Sixth and Spring Sts.
Los Angeles, Cal.
Phone 12880.

WE BUY AND SELL All Active Oil Stocks

J. C. BURCH & CO.
619 South Spring Street
Ground Floor. Phone Bdwy. 2323.

STOCK SALES OF THE WEEK.

ENDING FRIDAY, FEB. 11, 1921.
LOS ANGELES BY COAL EXCHANGE.

Shares	Name	Open.	High.	Low.	Close.	Year to date—High.	Year to date—Low.
	BONDS.						
10	Liberty 1st 3½s	91	91	90½	90½	92¾	90
2	Liberty 2nd 4s	85	85	84	84	89	84½
2	Liberty 2nd 4s	85	85	84	84	89	84
46	Liberty 2nd 4¼s	85½	85½	85½	85½	89	85½
24	Liberty 3rd 4¼s	86¾	87	86¾	86¾	90	86¾
120	Liberty 4th 4¼s	86¾	87	86¾	86¾	90½	86¾
127	Victory 4¾s	97	97¼	97	97¼	97¾	96¾
1	L. A. Ry. Corp. 5s	61	61	61	61	61	61
4	Union Oil 5s	89	89	89	89	89¼	87½
444							
25	BANKS. Security Tr. & Sav.	$310.00	$312.00	$310.00	$310.00	$312.00	$300.00
	INDUSTRIALS.						
110	Cal. Delta Farms	37.50	37.50	36.00	36.50	41.00	36.00
10	Cent. Realty	75.00	75.00	75.00	75.00	75.00	75.00
228	Goodyear, pfd.	59.00	59.00	57.50	58.00	60.00	44.50
65	Goodyear Textile	55.00	55.00	50.00	49.00	58.00	47.00
120	Globe Grain, com.	50.00	50.00	50.00	50.00	50.00	40.00
20	Globe Grain, pfd.	90.00	90.00	90.00	87.50	98.00	80.00
2,500	L. A. Investment	.78	.80	.78	.78	.80	.78
10	S. P. L. A. & P. pfd.	72.00	72.00	72.00	72.00	75.00	70.00
470	S. Cal. Edison, com.	88.75	91.50	88.75	91.00	91.50	86.00
50	Union Sugar	24.50	24.50	24.50	24.50	31.00	23.50
4,655							
2,500	OILS. American Crude	.16¼	.16¼	.16¼	.16	.19	.13½
285	Associated Oil	97.00	100.00	97.00	99.00	100.00	94.00
2,700	Central Oil	1.18	1.20	1.15	1.19	1.15	1.05
1,000	Con. Pet. com.	127.50	127.50	124.00	124.00	138.00	124.00
2,100	Mascot Oil	1.77½	1.77½	1.77½	1.78	1.97	1.77½
21,500	Midway Northern	.60	.65¼	.60	.64	.65¼	.55
400	Mt. Diablo	1.05	1.05	1.05	1.05	1.05	1.00
3,800	National Pacific	.12½	.13	.12½	.12	.15½	.12
1,500	Premier Oil	.37	.37	.35	.35	.43	.35
62,900	Republic Pet.	.38	.38¼	.37	.37½	.39	.36½
2,700	Rio Bravo	1.35	1.36	1.35	1.36	1.50	1.35
625	Union Oil of Del.	22.50	22.62½	22.00	22.00	25.50	20.00
201	Union Oil of Cal.	162.50	162.50	162.00	161.75	177.00	161.00
2,000	United Oil	.43	.43	.43	.43	.53	.43
1,000	White Star Oil	.06	.06	.06	.06	.06	.06
106,311							
5,000	MINES. Big Jim Cons.	.02¾	.03	.02¾	.02¾	.03	.02¾
6,000	Boss Mining	.05	.05	.03	.05	.05½	.05
1,500	Gold Dust	.15	.15	.15	.15	.22½	.14¼
2,000	Lucky Boy	.03	.03	.02	.02	.03	.02
1,000	Mohawk Mining	.03½	.03½	.01	.01½	.04	.01
1,000	Richmond Cop.	.10	.10	.10	.10	.15	.10
1,500	Sunnyside	.03½	.03½	.03½	.03½	.04	.03
20,700	Telluride	.20	.20	.17½	.18	.20	.17½
3,600	Tom Reed	1.08½	1.14	1.08½	1.10	1.30	1.01
2,400	United Eastern	2.38	2.40	2.35	2.35	2.42	2.22
14,400	United American	.04½	.04½	.01	.01	.04½	.01
500	Yellow Pine	.58	.58	.58	.55	.60	.55
77,000							

Number.	BONDS. Value.	Shares.	STOCKS. Value.
444	$183,816.11	188,001	$220,144.65

7½% FIRST 7½% MORTGAGE FARM LAND BONDS

Bay Farm Island, Inc.

First Mortgage 7s
Due 1924 to 1931

An investment combining safety of principal, income free from tax, and high yield.

Price to Yield 7½%

Stephens & Company
INVESTMENT SECURITIES
BONDS
521 South Spring Street
Los Angeles
Telephones: Broadway 877-878-879.

Reports from Huntington Beach

State that the Miely-Koch well near the schoolhouse is

In Oil

Huntington Star Stock Selling Fast at 50 Cents

Par Value $1.00.

Send for our sectional map of this famous field. IT'S FREE. Don't wait for the gushers to come in; buy today. Order your stock through any broker.

Huntington Star Oil Co.
619 South Spring Street.

No More 10c

Huntington-Central After Today

Reserve your stock, either by phone or in person, at this office. Orders bearing postmark of today will be filled as long as the supply lasts.

GARNER & CO.
Stock and Bond Brokers
PICO 88 625 S. Spring St. Street Floor
Pasadena—17 S. Marengo Ave.

Superior Oil Investment

MOTOR OIL AND REFINING COMPANY

Make your Huntington Beach investment with the Company that offers you the opportunity for highest profits—that has holdings which many, from oil indications, yield a greater well than any in the field—with progressive, yet conservative management by Los Angeles men—and a field superintendent, C. H. Phillips, who has spent 37 years with the Petroleum Industry and drilled in every field in the United States.

Further information upon request. Phone in, or write.

Wm. Cheadle Borchers
Bonds and Investments
Suite 608-10-12 Trust and Savings Bldg.
Sixth Street at Spring
Phone Broadway 161. Los Angeles.

Play the Combination

50 Vista Del Mar	@$1.00	$50.00
100 Sun Oil	@ .50	50.00
500 Huntington Cent.	@ .10	50.00
200 Globe Petroleum	@ .25	50.00
		$200.00

All Listed and Unlisted Stocks and Bonds Bought, Sold and Quoted.

ATTERBURY & TUTTLE, INC.
Stocks and Bonds
320 Title Insurance Bldg.
14208 —Telephones— 63518
Cash Partial Payment

CLOSING PRICES OF GOVERNMENT BONDS.

LOS ANGELES.

1st	Liberty 3½s	90.00
1st	Liberty 4s	86.00
1st	Liberty 4¼s	87.80½
2nd	Liberty 4s	86.72
2nd	Liberty 4¼s	86.76
3rd	Liberty 4¼s	90.00
4th	Liberty 4¼s	87.00
5th	Victory 4¾s	97.12½

NEW YORK.

1st	Liberty 3½s	91.80
1st	Liberty 4s	86.80
1st	Liberty 4¼s	87.80
2nd	Liberty 4s	86.70
2nd	Liberty 4¼s	86.80
3rd	Liberty 4¼s	90.04
4th	Liberty 4¼s	87.16
5th	Victory 3¾s	97.22
5th	Victory 4¾s	97.22

Two Die in Mine Explosion.

[BY A. P. NIGHT WIRE.]

HARRISBURG (Ill.) Feb. 14.—Two men were killed and another wounded, probably fatally, in an explosion in mine No. 8 of the Ogara Coal Company at El Dorado, near here, today.

KAINS HEADS NEW BANKING CONCERN.

[BY A. P. NIGHT WIRE.]

NEW ORLEANS, Feb. 14.—Archibald Kains, chairman of the Board of American-Foreign Banking Corporation of New York, was elected president tonight by the board of directors of the Federal International Banking Company, recently organized under the Edge Act, to finance the exportation of southern products.

Mr. Kains, who will assume his new duties at once, is a former governor of the San Francisco Federal Reserve Bank.

IDAHO PASSES PRIMARY LAW.

[BY A. P. NIGHT WIRE.]

BOISE (Idaho) Feb. 14.—The direct primary bill was passed by the House today without debate.

CHICAGO EXCHANGE; PRICE, RANGE, SALES.

CHICAGO, Feb. 14. — Range and sales on the Chicago Stock Exchange:

Sales.	Stocks—	High.	Low.	Previous Close.	Close.
100	Am. Ship. pfd.	70	70	70	70
100	Armour, pfd.	92¾	92	92½	92¾
10	Boyerwhl, pfd.	71	71	71	71
250	Briscoe	12¾	12	12¾	12½
25	C. C. & C. Rlw. pfd	5¼	5¼	5¼	5¼
10	Cil. Pipe. Tool	69	69	69	67½
485	Com. Edison	100½	100½	100½	100½
100	Cont'l Motors	8¾	8¾	8¾	7
100	Hupp Motors	13¾	13¾	13¾	13¼
265	Libbs-McNeil	12	12	12	12
10	Lindsay	6	6	6	6
40	Middle Co. pfd	20	20	20	20
200	Mitchell Motors	7	7	7	7
800	Mont. Ward	17¾	17½	17¾	17½
900	Nat'l Leather	8¼	8¼	8¼	8¼
145	Orpheum Circuit	27½	27	27½	27
50	Public Serv. pfd	83¾	82	83¾	82¾
50	Q. Ogls pfd.	84	84	84	84
100	Rec Motors	22	22	22	21¾
75	Standard Gr. pfd	72	72	72½	72
457	Stark-Schbert	86½	86	86½	86½
135	Shaw, W. W.	43½	43	43	43½
3,080	Stewart-W.	44¼	43¼	44¼	44
182	Swift	103½	103	103½	103
825	Swift Int'l	27¼	27	27¼	27¼
100	Thompson Jr.	21	21	21	21
0	Trenton Corp. A.	21	21	21	21
4,200	Union C. & C.	56¼	56	56¼	56¼
100	Union Iron Wks.	11	11	11	11
70	Wahl	40	40	40	40½
35	W. Knitting	40¼	40	40	40
200	Tel. Mfg. W. I.	60	60	60	60

THE HIDE MARKET; MILWAUKEE PRICES.

MILWAUKEE, Feb. 14.—Hides: Calf, green, 10@11; cured, 13@13; kips, green, 9; cured, 10; ox, green, 6; cured, 7; bull, green, 5; cured, 6; deacons, each, 60; skunk, each, 15; horse, No. 1, 2.00; No. 2, 2.00; pelts, each, 10@30.

Buy Any
HUNTINGTON BEACH OIL STOCK
ON
25 Payments
15% Cash, Balance 2-4 equal monthly Payments.

SUGGESTIONS:

Venture	Orangely
Motor Oil	Pantages Huntgn.
Sun Oil	Fidelity
Huntington Cent.	Carson Oil
Vista Del Mar	Huntington Star

FREE MAP
and latest information about any HUNTINGTON BEACH OIL COMPANY.

H. M. FERNALD & CO.
Stock and Bond Brokers
1029 Citizens National Bank Building,
Los Angeles, Cal.
Phone 61371.

American Securities Co.

WILL BUY

100	Richfield Consolidated	70c
10	Yellow Taxi Cab	$7.00
2000	Texcal Oil & Refining	Offer
1000	Invader Oil of Texas	4½c
500	Richfield United	Offer
300	Pomona Oil	Offer

WILL SELL

100	Allied Petroleum	46c
2000	Congressional Oil	3½c
500	Jerome Superior	Cheap
100	Linda Vista	31½c
2000	Texas United	Bid
100	Mid-Central Oil	20d
5000	Trojan Oil	15c

Get full information regarding the Huntington Star Oil Company, price 50c per share.

828 STORY BUILDING, 6th and Bdwy. Phone 3504 and 15892.

PRINCIPLES OF PROFITABLE INVESTMENT

This splendid book is filled with sound advice on investing. It is a text-book on judging security values, and shows you how to distinguish between the sound and the unsound—how to draw the line between speculating and investing. It shows you how to systematize your saving and your investing on a monthly basis. It is unbeatably printed and bound—a book you will want to keep permanently. It will be of great value to you, but we send it FREE.

KRIEBEL & CO.
INVESTMENT BANKERS
137 So. La Salle St. Chicago

INCOME TAX

Returns correctly prepared. R. A. Hightower, Income Tax Attorney and Accountant, 12 years' experience in Government Accounting and Income Tax Investigations in Washington, D. C., New York City and California.
412 Pacific Finance Bldg.
Phone 64095

STOLEN

Stock certificates of the Western Metallurgical Co., as follows: Common numbers 2, 35, 36, 37, 38, 39, 40, 41, 42, 43, 44, 45, 46; preferred numbers 2, 5, and 6. All persons are warned against purchasing any of this stock. (Signed)
WESTERN PRECIPITATION CO.

Buy MOORPARK Now 50c

C. B. COLLINS CO.
Title Ins. Bldg.

I HAVE NOW

received such gratifying response to my previous announcements about PRE-ORGANIZATION stock, that I expect the next 48 hours to see this offering entirely taken up. The opportunity to enter a company on the same basis as the men who organized it—to secure FOUR SHARES FOR ONE, thus getting FOURFOLD PROFIT—and the practical certainty of GAIN which goes with a PRE-ORGANIZATION deal—has been seized so rapidly that there is now considerably

LESS THAN $10,000

remaining to be taken up. Think of it! With the men who organized this corporation—who secured for it the largest holdings of any independent company at Huntington Beach—who have erected the derrick and brought it to readiness for actual spudding in—YOU can share on a basis of absolute equality as to PROFIT! When is was decided

TO OFFER YOU

a PRE-ORGANIZATION interest in this enterprise, there was set aside $10,000 worth of PRE-ORGANIZATION stock. A good share of this has already been taken up, since my first announcement. I will gladly tell you every detail of this Corporation—its name, the names and successful records of the organizers, its properties and their location—everything, in fact, that you may ask. I urge, however, that you make your investigation of this MONEY-MAKING DEAL as quickly as possible. A day or two days will undoubtedly mark the difference between those who get in and those who are left out. Just send a line of inquiry, in a letter or postal. There's no obligation or cost involved—better send it right away.

Address ZZ Box 317, Times Branch

(No Obligation Involved)

Huntington Central

The whole thing resolves itself into this ONE question—"Have you bought your Huntington Central Stock?"

Hundreds of investors have answered that question by writing, phoning or coming in person to our office to make their subscriptions. It has been a rush and a jam. The further our operations have progressed the bigger the demand has grown.

In order to make sure of getting YOUR Huntington Central Stock at par, 10c a share, your subscription MUST be in our office, or in the mail by 9 O'CLOCK TONIGHT.

Our well No. 1 is down over 1000 feet and still pounding away. We look for big things to happen. Will you, or will you not, be in with us when they DO happen?

Remember—if your order for Huntington Central stock reaches us by 9 o'clock tonight, or is in the Mail by that time, we will guarantee that you get your shares at 10c. If your order DOESN'T get in in time, THAT'S YOUR FAULT.

NOTE:—The Miley Keck well came in Sunday night. This well is only a few blocks from our well No. 1.

Huntington Central Oil Co.
222 I. W. Hellman Bldg.,
Los Angeles, California.
Phone 12351

For the benefit of those not able to get around to see us during the day, our office will be open until 9 o'clock tonight.

STEVENS, PAGE & STERLING
STOCKS AND BONDS
Stevens 61870—Pico 2010 James R. Page E. G. Sterling
61 Van Nuys Bldg.

FIRST MORTGAGE SECURITIES
ROBT. MARSH & CO.
200 Marsh-Strong Bldg.
101-75—Pico 2412
We deal in First Mortgage Securities only. Our present offerings are yielding as high as 9 per cent.

H. MOULTON AND COMPANY
Specialize exclusively in Government and Municipal Bonds.
Government Department is equipped to buy and sell all Liberty and Victory Bond issues
Title Insurance Building. Telephone 60267; Main 308.

McCONNELL-WOOLLEY & CO., INC.
STOCK AND BOND BROKERS
MEMBER LOS ANGELES STOCK EXCHANGE
480 I. W. HELLMAN BUILDING. PHONE 63513.

We Do Not Urge You To Invest—
—We Put The Facts Before You

What oil company in the Huntington Beach Field has a well down over 3350 feet, with strong showings of oil and a constantly increasing gas pressure, and still offers its stock for only FIFTY CENTS per share?

What oil company can claim a lease only 997 feet from the famous Bolsa Chica lease of the Standard Oil Company, and offers its stock at only FIFTY CENTS per share?

What oil company is now cementing off a well with every indication of bringing it in within a few weeks, whose stock can be purchased for only FIFTY CENTS per share?

What oil company can claim such progress as the above, and while erecting its derrick for Well No. 2, still offers its stock for FIFTY CENTS per share?

VENTURE OIL COMPANY

OFFERS ALL THIS AND MORE

At 50c Per Share

WHY? To Rush Our Two Wells to Completion — —

DOMINION BROKERAGE CO.
517-518 Pacific Finance Bldg.
Sixth and Olive Streets
Los Angeles, Cal.
Phone 141-72

DOMINION BROKERAGE CO.,
517 Pacific Finance Building,
Los Angeles, California.

Enclosed find $.....for which send certificate for.....shares of Venture Oil Stock at 50c per share, to me at address below.

Name .....

Address ..... Times 2-15

CLASSIFIED INDEX.

LOST, FOUND, STRAYED, STOLEN 1
BURIALS, MORTUARIES 2
PERSONALS—Business 3
BUSINESS ANNOUNCEMENTS 4
WANTED—Male, Help 5
WANTED—Help, Female 6
WANTED—Situations, Male 7
WANTED—Situations, Female 8
WANTED—Agents and Canvassers 9
WANTED—Miscellaneous 10
WANTED—Rooms and Board 11
WANTED—Situations, Miscellaneous 12
TO LET—Rooms 13
TO LET—Apartments 14
TO LET—Houses 15
TO LET—Furnished Houses 16
TO LET—Farms 17
TO LET—Miscellaneous 18
With Furniture and Lease for Sale 19
MUSICAL INSTRUMENTS 20
MACHINERY 21
FOR SALE—Miscellaneous 22
WANTED—Miscellaneous 23
AUTOMOBILES—Miscellaneous 24
HORSES, MULES, CATTLE, ETC. 25
VEHICLES, HARNESS 26
POULTRY AND PET STOCK 27
BOULEVARD—Miscellaneous 28
REAL ESTATE—Miscellaneous 29
CITY LOTS—For Sale 30
SUBURBAN REAL ESTATE 31
WANTED—Real Estate 32
EXCHANGE—Real Estate 33
MEDICAL INSTITUTES 34
MEDICAL 35
DENTAL 36
OSTEOPATHY 37
ORANGE, LEMON, WALNUT GROVES 38
POULTRY RANCHES 39
ALFALFA RANCHES 40
WANTED—To Purchase Real Estate 41
MONEY TO LOAN—Real Estate 42
MONEY WANTED 43
MONEY TO LOAN—Miscellaneous 44
HOTELS AND ROOMING-HOUSES 45
APARTMENT-HOUSE BUSINESS 46
BUSINESS OPPORTUNITIES 47
DIAMONDS, GLASSES—Miscellaneous 48
PARTNERS WANTED 49
BUSINESS CHANCES WANTED 50
LEGAL NOTICE—Of All Kinds 51
TOO LATE TO CLASSIFY 52

CLASSIFIED RATES.

(Effective October 1, 1920.)

Minimum space, 2 lines, or 10 words in each of 7 consecutive issues, $2.10; 1 line daily and Sunday, 7 consecutive issues, $2.10; 1 line 7 consecutive issues, $2.10; 1 line 7 consecutive issues, $2.10; 1 line

WANTED—Situations, Female.

Dressmakers and Seamstresses.

WANTED—French lady wishes position as visiting maid; experienced good seamstress. PHONE 19522 from 10 a.m. to 1 p.m.

WANTED—Position, first-class cook, country home; Swedish girl. Wages $75. BDWY. 4833.

WANTED—Competent dressmaking, artistic designing, remodeling. $4.50 day. PHONE 63164. Apt. 32.

WANTED—Sewing by the day. PHONE 10-J.

WANTED—Cook for 3 adults; good wages. Call Miss Rand, 1906 W. 7th. Phone 576711.

WANTED—Dressmaking wishes few more engagements; day or home. References. PHONE 535805, after 6.

WANTED—Widow (American) desires work; reasonable. 617 SOUTH FLOWER ST. 10526.

WANTED—Alteration, plain sewing, mending by competent woman by the day. WEST 765.

Professions and Vocations.

WANTED—Young lady desires position as stenographer; beauty parlor or assisting chiropodist. Address Box 7, Times Office.

WANTED—Position as housekeeper, by middle-aged woman; no objection to children. Address Box 7, Times Office.

WANTED—Experienced and capable plastic dental assistant with dental ambitions; night reader. PHONE 506878.

Day Work and Laundresses.

WANTED—Competent girl wishes half-day work; $10 per week and car fare. No Sunday. Or will do day's work. Phone 9 to 2, 5231.

WANTED—Laundress, A-1, wants laundry to take home, silk shirts and ladies' hand-made articles carefully done; $50 a 100. NOR. 11-J. 1747 E. 4TH ST., Boyle Heights.

WANTED—Position by colored woman two days' work, Monday and Thursday. Call HOLLYWOOD 3208, evening or morning.

WANTED—By American white girl, day work of any kind, also sewing, cooking. BEALE BARTLETT, 624 1/2 S. HILL ST.

WANTED—Sewing, cleaning, or will wash chair, herself to care of; can. Call or write 1111 S. Hope. Telephone 1561 Chadwick.

WANTED—Work by the day; best of references. Call 1441 DANA ST., West 1428.

WANTED—Ironing or will take home; white or colored. Call 1441 DANA ST., West 1428.

WANTED—By lady in business woman or couple, one or two nice furnished rooms; use of kitchen. Garage if desired. West Side. 1747 S. MAYFAIR.

WANTED—Position by colored woman two days' work, Monday and Thursday. Call HOLLYWOOD 3208, evening or morning.

WANTED—By American white girl, day work of any kind, also sewing, cooking. BEALE BARTLETT, 624 1/2 S. HILL ST.

WANTED—Sewing, cleaning, or will wash chair, herself to care of; can. Call or write 1111 S. Hope. Telephone 1561 Chadwick.

WANTED—Ironing or will take home; white or colored

MISCELLANEOUS—For Sale.

Office and Store Equipment—General.

FOR SALE—When it is often equipment, bought, sold, exchanged see HANSON DEVICE CO., 821 S. Broadway. MAIN 8178.

FOR SALE—See Mr. Koeppel for bargains in new office equipment at L. A. STEEL CO., 1001 E. 8th st.

FOR SALE—1 flat top mahogany desk, $25; see LOS ANGELES WAREHOUSE CO., 216 Commercial st.

FOR SALE—Store fixtures, including showcases, counter and desk. Come out at once. PACIFIC LUGGAGE CO., 437 E. 3d st., Hill st.

FOR SALE—One 15 ft. and one 8 ft. glass showcase. Phone 15108, 956 S. MAIN.

Pianos and Musical Instruments.

FOR SALE—Player piano, nine rolls, $175. Phone Broadway 8120. Phone MAIN 7181.

FOR SALE—Cable roll-top desk, 54-inch, almost new; reasonable. 62284 Times.

FOR SALE—Upright cabinet piano; save $200 at once; $147. SANTEE, 87 10th st.

FOR SALE—Second-hand pianos, $50 and $75 up. Call 229 E. 7th st., or phone 2111.

FOR SALE—Adding machine, bought, sold, exchanged or rented. 1st floor. 1st door. 215 S. Los Angeles st.

Typewriters and Supplies—General.

FOR SALE—TYPEWRITERS
Underwood, Remington, Royal, Smith-Premier
SPECIAL PRICES ON NO. 10 REMINGTONS.

We are selling factory rebuilt No. 10 Remingtons guaranteed as unconditionally low price as the rest of 1921 models sold by
AMERICAN WRITING MACHINE CO.
324 S. Hill st. Main 8218. Broadway 8208.

TYPEWRITER INSPECTION CO., INC.,
largest, most completely equipped company for inspection of typewriters and adjusting machines in the city. Estimates freely given. 3 Schlesinger court, off 3d st., bet. Hill and Broadway. 11524.

FOR SALE—Underwood and Fox 1920, $45. Call 1007 Delta Bldg. Phone 60555.

FOR SALE—Underwood typewriters, rebuilt, rented, sold, repaired; terms. WORTHINGTON TYPEWRITER CO., 1000 S. Main st.

FOR SALE—All makes rebuilt, tested, repaired, rented, sold; terms. BOYLE & LEE, 324 SANDERS, 211 Mercantile place. Ph. 64222.

FOR SALE—Corona, used only four months. Call 1202 Crocker Bldg.

FOR SALE—No. 5 slightly used Underwood typewriter. Price $60. Call 52382.

Sewing Machines.

FOR SALE
NEW AND USED SEWING
machines at bargain prices.
Singers, White Rotary, Standard.
New Home, Wilcox & Gibbs.
BROOKS
SEWING MACHINE CO.,
818 S. BROADWAY.

FOR SALE—Singer drophead, only $25. See this at once. Complete with attachments. New home, $20; table style. White Rotary, special drophead, $30. 716 E. 23d ST.

FOR SALE—Domestic sewing machine, in perfect condition. Very cheap for cash. 2689 S. FIGUEROA.

FOR SALE—Singer sewing machine, latest style at $45. Big bargain if taken at once. 1067 S. GRAND.

FOR SALE—Standard sewing machine, good condition, $20; not a dealer. 728 W. 6TH.

FOR SALE—Singer sewing machine, $15. 1021 28TH AVE. 62287.

Clothing, Furs, Etc.

FOR SALE—FUR REMODELING; LOWEST PRICES IN TOWN; LATEST TANNING. MAIL ORDERS GIVEN PROMPT ATTENTION. GREAT FUR SHOP, 709 S. HILL. BROADWAY-3065.

FOR SALE—Large genuine mink cape, with collar, $250. Used fitchew fur coat, $50. Both coats for $260. Worn very little. Also extra great coat for very tall man, $50. Phone 10-F-2, Glendale.

FOR SALE—Good coat for stout woman, size 42 to 44 bust measure. 1147 SANTEE, 87 10th st.

FOR SALE—2 dresses, brocade trocaire, $30; 1 dress, $20; blue broadcloth suit, $25; 2 fur sets, all standing collars; 2 muffs, coats, fancy evening gown; used very little. Reasonable. 62648.

FOR SALE—Sacrifice, genuine Alaska seal coat, size 38, 50 inches long, $150. 1021 28TH AVE. 62284.

FOR SALE—Handsome velvet evening wrap, $15. 1021 28TH AVE. 62287.

FOR SALE—Magnificent splendid black fox scarf, never worn; for large stoute, well worth $20 but any one day, $12.50. 1147 SANTEE, 87 10th st. Broadway 8208. 311-312.

FOR SALE—Girl's beautiful fur coat, size 8 year old $75; will sell $35. 1029 N. OXFORD.

FOR SALE—New full dress suit and Tuxedo suit, size 38; cheap. Call 1001 SOUTH LAND HOTEL, corner 6th and Flower.

FOR SALE—Mink cape, bed of Paradise, half of painted squirrel. 1040 SANTEE.

Lumber and Building Materials.

FOR SALE—New millwood, cut blocks, heavy wood, big double top, $7 load. $5 kindling mixed with blocks, $3. Delivered. SOUTH 1014.

Books and Periodicals.

FOR SALE—Books, brand new set, Harvard Classics, 50 vols., $40; late $60. Phone 62287.

Jewelry, Diamonds, Watches.

FOR SALE—Biggest bargain of the year in diamonds; investment quality; low prices. Call at OLD TITLE GUARANTEE BLDG. M. Weinstock.

FOR SALE—1 carat blue white solitaire set in platinum, this is the best diamond you ever saw; never today, $1,000. TITLE GUARANTEE BLDG. M. Weinstock.

FOR SALE—Sacrificing to quit diamond business; 2 carat, $700; 1½ carat, $450; 1 carat, $250; ½ carat, $125. Call at 627 TITLE GUARANTEE BLDG. M. Weinstock.

FOR SALE—Diamonds, watches, jewelry, silverware, cheap; terms if desired. 1007 TITLE GUARANTEE BLDG.

FOR SALE—Sacrificing to quit diamond business; 1 carat, $500; ¾ carat, $350; ½ carat, $200; ¼ carat, $100. Call at 627 TITLE GUARANTEE BLDG. M. Weinstock.

FOR SALE—Diamonds, watches, jewelry, silverware, cheap; terms if desired. 1007 TITLE GUARANTEE BLDG.

Garden, Farm and Dairy Products.

FOR SALE — Very fine seed potatoes. BOYLE'S RANCH, Pacoima & Strathern, Lankershim.

Boats, Yachts, Etc.

FOR SALE—30-ft. cabin cruiser with or without engine. Bargain. 125 W. FLORENCE AVE.

Vehicles and Harness.

FOR SALE—New Western Electric farm lighting plant; 32 volts; 1½ kw; regular price, Advance Elec. Co., 572 S. Hill.

WANTED—Miscellaneous.

WANTED—BOOKS BOUGHT.
Highest prices paid for books, history, religious, medical, law, sets of books, fine and rare books. 2 MEN'S STORES. HOLMES BOOK CO., 236 S. Main st. Phone Main 1151. Broadway 1151. Pico 511 Main.

WANTED—We are ready to pay cash for second-hand furniture of every description, such as violins, chess, coffee, clothes, mattress, dress, saxophones, flutes, pianolettes, graphophones, etc. Call or write 1ST HAND STORE, 1017 S. Main st. Phone Main 8219.

WANTED—Second-hand furniture, carpets, stoves, linoleum, etc. Will pay cash. Call or write 1ST HAND STORE, 1017 S. Main st. Phone Main 8219.

BOOKS WANTED
Cash or exchange; sold anywhere. Sacrifice, sets, single and standard books.
OWNER'S BOOK STORE
Phone 62419 545 S. Spring st.

WANTED—To buy or sell anything; phone for us. Bring them in. MARKWELL & CO., 1000 Central National Bank Bldg. Main and Spring sts.

WANTED—To buy showcases or anything in the store; or will exchange for merchandise. HUDSON SHOWCASE & FIXTURE CO., 913 Los Angeles st. Phone 10550.

WANTED—Man with 2 ton V2 or any portable processor to run him in city and surrounding territory. Address S, box 151, TIMES OFFICE.

WANTED—
BOOKS BOUGHT.
Chance and rare books a specialty.
DAWSON'S BOOK SHOP, 518 S. Hill. 62239.

WANTED—A good electric toast, chopper for cash. Must be a bargain; also hanging beer stand or glass-to-date display cases for cigars or candy. 6617 COMPTON AVE.

WANTED—Mahogany office desk, preferably roll top. Must be in good condition and priced at price asked. 62284.

WANTED—COPPER FRONT PAYS HIGHEST for clothing, tools, firearms, furniture. Main 8719. 719 E. 4TH. Will call.

WANTED—To buy used showcases, counters, cash registers, safes and office furniture. CAPITAL EXCHANGE CO., 647 S. Main st.

WANTED—We buy all kinds showcases, store fixtures, restaurant furniture. WHITING STORE FIX. CO., 412 S. 9th. Main 4478.

WANTED—A trunk in good condition, state price. Address H, box 168, TIMES OFFICE.

WANTED—A good adding machine or calculating machine. Will pay cash. PHONE

WANTED—To buy a gun dirdler. 61565. PHONE 10-J-2, Glendale.

WANTED—Small wheel chair for invalid, second-hand. Price reasonable. Wil. 3004.

WANTED—To buy, store, wicker, baby carriage. Reseville, South 1801-J.

WANTED—Victrola, if you have one, trade for one. PHONE 12836.

WANTED—To buy, 22-40 Winchester carbine with peep sight. Call 62287.

WANTED—A second-hand safe. Call MR. PETERSON, 62287.

WANTED—Small trunk, lamp, refrigerator, stove. 502 BRITANNIA ST. Ph. 10-F-21.

WANTED—To buy printing material in small lots. Address P, box 80, TIMES OFFICE.

WANTED—Cash paid for leather belts. 759 SAN PEDRO ST. Main 1169.

Discarded Clothes.

WANTED—TOP PRICES PAID FOR MEN'S AND LADIES' USED CLOTHING AND FURS. WE NEED SUPPLY FOR 4 OF THE LARGEST CLOTHING STORES IN L. A. SATISFACTORY AUTO SERVICE. 2 MEN'S STORES, 241 S. SPRING AND 143 S. 17TH. TWO LADIES' STORES, 204 W. 8TH AND 137 S. 17TH. CALL COHEN, 62980 OR PICO 666.

WANTED—MEN'S USED CLOTHES. THOUSAND PRICES FAR ABOVE THOSE PAID BY OTHER DEALERS. IF YOU CALL. HART CLOTHING CO., 26 E. FIFTH. EST. 1888. PRIVATE AUTO WANTED.

THE ORIG MISFIT
PAYS FROM $10 to $50.
FOR YOUR USED SUIT.
CALL BROADWAY 2220.

WANTED—We buy ladies' used clothes. ROSE-MAN, phone 29198. 507 W. 9th st.

WANTED—Miscellaneous.

Diamonds and Jewelry.

WANTED— —DIAMONDS.
DO NOT SELL UNTIL YOU SEE MR. ——. WE PAY THIS (AS A REASON!)
DIAMONDS AND JEWELRY—CANNOT GET ENOUGH.
Must buy from DEALERS and BROKERS. SELL ME YOURS—GET HIGHEST PRICES. Private rooms, 14 years in same building. L. ——.

306-7 Stimson bldg., 3rd & Spring, ground floor.

WANTED—I BUY DIAMONDS AND DIAMOND JEWELRY.
HIGHEST CASH PRICES PAID; QUANTITY. THEO. J. HUDSON, 68110, 200 S. MAIN.

205 UNION OIL BLDG., 215 W. 7TH ST.

WANTED—Diamonds, pearls, or silverware and other articles of value. Will pay cash. MARKWELL & COMPANY.
Suite 1000 Central National Bank Bldg., Corner 5th and Spring sts. Phone 10792.

WANTED—For cash, diamonds, diamonds, diamonds; also watches, jewelry, silverware, antiques; full value paid. Call 1007 TITLE GUARANTEE BLDG. Main 8219.

WANTED—SELL ME YOUR DIAMOND FOR HIGHEST CASH PRICE OBTAINABLE. CALL 1007 TITLE GUARANTEE BLDG., 7TH AND BROADWAY.

WANTED—Your drop like prices of diamonds. Diamonds are greatly reduced. TONY D. LORENZO, 906 Title Guarantee Bldg., 5th and Broadway. 10721.

WANTED—DIAMONDS, WHEN DISPOSING of yours see us; we get full cash value. MERCHANTS' EXCHANGE, 206-7 HAAS BLDG., 316 W. SEVENTH ST.

WANTED—DIAMONDS BOUGHT FOR CASH. SEE MARKET VALUE PAID. A. C. HARD, 324 Chapman Bldg., 7th and Hope. Bdwy. 63955.

WANTED—DIAMONDS AND DIAMOND JEWELRY BOUGHT. CASH VALUE FOR YOUR DIAMONDS. DIAMANTA CO., RACK 4 CO., 607 TITLE GUAR., 5TH AND BDWY. 10272.

WANTED—DIAMONDS.
BINGAMAN, 514 Grant Bldg.

WANTED—We buy your diamonds, will pay highest market price. M. WEINSTEIN, 107 Title Guarantee Bldg., 5th and Hope. 11524.

SWAPS—All Sorts.

FOR EXCHANGE—22 lots clear of all incumbrances, in Newark, Alameda Co., Cal., for property of equal value in Los Angeles or vicinity preferred. Address E, box 58, TIMES OFFICE.

FOR EXCHANGE—Residence lot with street improvements and 8-room modern house in good condition for 1921 Buick. Address box 472, R.F.D. No. 11, Los Angeles.

FOR EXCHANGE—For touring car, a flock of thoroughbred Anconas, Pullets, breeders and exhibition cockerels. 1000 HOOVER, Burbank, Cal. Phone Glendale 1492.

FOR EXCHANGE—Fine lot, Monrovia. What have you? Or will sell $50 down and $5 per week. South 3298-R. 3076 MONETA AVE.

FOR EXCHANGE—Fordson tractor, mower with plow. Will trade for lot, automobile or what have you? 3416½ WALTON. 77342.

FOR EXCHANGE—Lot in Inglewood, for auto and casing for chicken, gun or 3½ casing. 1930 E. 41ST.

FOR EXCHANGE—Job printing for what have you? BOYLE 1262.

AUTOMOBILES, Etc.—Misc'ng.

LOOK AND ACT.
LOWEST PRICES EVER QUOTED ON GOOD CARS IN YEARS.

1919	CHEV. TOUR.	$595
1920	CHEV. TOUR.	$650
1920	CHEV. TOUR.	$750
1921	CHEV. TOUR.	$795

FORDS AND OTHER MAKES IN PROPORTION.
MANY MORE.
CHEVROLET AGENCY, 3705 S. 1ST ST.

DR LET

SPEEDSTER 1P.
GREAT BARGAIN.
MY SPECIAL CUSTOM BUILT 8-CYLINDER SPEEDSTER MUST GO THIS WEEK. MUST—GO THIS WEEK, REGARDLESS OF LOSS. YOU CAN'T DUPLICATE IT EVEN TODAY FOR $2000. NOR BEGIN TO REALIZE WHAT A BARGAIN YOU GET IF YOU BUY IT AT $1650.
SEE IT AT 6500 HOLLYWOOD BLVD. TO BE SOLD THIS WEEK.
ABSOLUTELY FIRST RIGHT FOR QUICK SALE. YOU CAN REACH ME SUNDAY AT HOLLYWOOD 1171. ABSOLUTELY MOST DISTINCTIVE AND IN HOLLYWOOD.

FORDS — REAL BARGAINS — FORDS.

1918 sedan, starter, dem. wheels, $900.
1920 truck, good rubber, new.
1920 roadster, new wheels, good tires.
1920 coupe, starter, speedometer.
Also a good line of used tourings and roadsters, for sale or trade. Cash or terms.
BART ATTERBURY CO.,
Authorized Ford Dealers.
60779. 1042 S. Grand ave. Selby. 1500.

ANNUAL Clearance Sale.
Special sale model used cars in first-class mechanical condition, good tires and new paint. Thirty days free service. Open Sunday 9 a. m. until 5 p. m. Easy terms.
RICKENBRAUER & MILLER,
No. 6300 Hollywood Blvd.
Hollywood Nash Dealers.

WHEN you buy a used car why not make sure you get a reliable one? Every machine inspected so you does not cross rith your money. Clearance Sale of good cars now on. Our plain our position to this regard.
RICKENBRAUER & MILLER,
No. 6300 Hollywood Blvd.

WELL sell brand new Overland cars at below factory prices. Special sale this week only for conclusive proof against any one holding back. Terms to reliable buyers. Liberty Motor Car Co. that states these are the best cars I am offering for sale. GUY E. BOBBINS, former Cadillac dealer, 2274 Monets ave. Phone 62683.

SEE this Hudson touring before you buy. It's a bargain. Owner has no use for car; for small closed car. 665 SANTA BARBARA AVE. Phone 10503.

W. H. COOK—GUARANTEED USED CARS.
Trade in your old car on
1920 Buick 6 Touring.
1920 Ford Touring.
1919 Buick 6, 5-pass.
1919 Chandler Special, 4-pass.
1918 Buick "B" Road.
1917 Hudson Touring.
Liberal Terms.
W. H. COOK. 1068 S. Olive. 64503.

CASH OR TERMS — NO BROKERAGE.
3—3-ton PACKARD twin 6, 4-pass.
Brand new E-6-38X tourings.
1920 HUDSON, speedster.
1919 HUDSON, touring.
1917 HUDSON, touring.
1917 AARON 6—5-pass.
FRANKLIN 6—5-pass.
JOHN SAIK.
966 S. Olive. Phone 62274.

TAILORS ..... ATTENTION

WILL ACCEPT ORDER FOR SUIT OR MY EQUITY IN LIGHT roadster. This car is late model, in A1 mechanical condition. Car stored at 1212 S. MAIN ST.

PHONE 63612.

1919 CHANDLER DISPATCH.
1920 MAXWELL.
1918 WILLYS SIX CHUMMY.
1918 OVERLAND.
1918 STUDEBAKER 6, WIRE WHEELS.
1918 MERCER.
FORD TOURING AND SPEEDSTERS, ALL OF THEM AT REASONABLE PRICE AND TERMS TO SUIT YOU.
2017 SOUTH FIGUEROA.

1918 FORD TOURING, MECHANICALLY FINE, GUARANTEED AND PRICED FOR QUICK SALE. SEE IT AT 1918 CAL. AVE. BEFORE BUYING. A REAL BARGAIN.
BERNINI AUTO SALES CO.,
AUTHORIZED FORD DEALERS.
1918 S. MAIN ST.

NEW 1921 Haynes automobiles and used cars, and four new Gramm-Bernstein trucks will be sold at public auction Tuesday, 2:30 and 7:30 p.m. All will be cleaned out to highest bidder. WALTER H. FISHER, 917 S. Grand.

FORD TOURING AND ROADSTERS, A COMPLETE line. Each car GUARANTEED 2 MONTHS and service and guarantee as on NEW CAR. $50, $75 and $100 DOWN, $25 per month. FORD CARS EXCLUSIVELY.
MORAN & McMENAMY, 1424 South Main.

AUTOMOBILES, Etc.—Misc'ng.

DON LEE ..... RE-NEW-ED CAR DEPT.

Before you purchase your car compare prices, condition and certainty of satisfaction.

WE KNOW WE HAVE THE BEST VALUES.

CADILLACS

SPEEDSTER ..... CUSTOM BUILT....$4600
1920 chassis, cost $5950.
SEDAN ..... MODEL 57..... $3850
Too good condition to rebuild.
LIMOUSINE ..... MODEL 53..... $2250
Run only 17,000 miles.

1920 ..... 7-PASSENGER..... $1750
1919 ..... 7-PASSENGER..... $1650
1918 ..... 7-PASSENGER..... $1450
1916 ..... 7-PASSENGER..... $1150

37 MODEL ..... ROADSTER..... $1250
37 MODEL ..... CLUB RDS..... $1050

OTHER MAKES.

These cars must be seen to be appreciate the values we are offering.

TOWNCAR..... HUDSON 7..... $1850
COUPE ..... STEARNS 7..... $1050
COUPE ..... STEARNS 5..... $1050
COUPE ..... HUDSON 7..... $1250
COUPE ..... CHANDLER 7..... $1250

PACKARD 7-P. ..... 3-35..... $2150
RUXTON 4-P. ..... 1920..... $1450
STUTZ Bdy. ..... 1920..... $1450
HUDSON 7-P. ..... 1919..... $1650
HUDSON 4-P. ..... 1919..... $1650
CHANDLER 7-P. ..... 1919..... $1500
STEVENS DURYEA 7-P. ..... 1919..... $1500
PREMIER 4-P. ..... 1917..... $1450
STUTZ Rds. ..... 1917..... $850

Terms or trade to suit the individual.

DON LEE ..... 1218 S. MAIN ..... PH. 60-39.

ANNUAL CLEARANCE SALE
HIGH-GRADE USED CARS
FEB. 17TH TO 26TH INCLUSIVE.

Every car is in first-class mechanical condition, has new paint, good tires and priced to please the most discriminating buyer.

All standard makes, including several models of the famous Nash 6's.

1920 Stutz, series H Roadster, 2-pass.
1918 Hayner Chummy, including coupe windshield.
1918 Hudson Super-six, 5 wire wheels, cord tires, 7-pass.
Model N Hupmobile, tonneau windshield, many extras, 7-pass.
Model V Hupmobile, 5-pass.
D 44 Buick Roadster, 2-pass.
Model 24 Oakland, 5-pass.
Nash Chummy Roadster, 5 wire wheels, cord tires, 2-pass.
Nash Chummy Roadster, special paint, cord tires, 2-pass.
Nash coupe, 4-pass.
Nash Touring, 5-pass.

Every car sold guaranteed to be as represented, with 10 days' trial. Open Sunday, Feb. 6th, 9 a.m. to 1 p.m., for inspection only. Sale starts Monday at 8:30 a.m. Our prices are based on cash or trade for car. Nothing reserved.

RICKENBRAUER & MILLER,
HOLLYWOOD NASH DEALERS.
No. 6300 HOLLYWOOD BLVD.

SELLING OUT
AUTOMOBILES
2 LOCOMOBILES, four, late model.
LOCOMOBILE, Sunset Four, 1917.
MERCER roadster, rebuilt.
PIERCE EIGHT, 1917, nearly new.
ELGIN SIX sedan, nearly new.
OLDSMOBILE EIGHT tour., 1920.
OVERLAND tourings, model 90.
OVERLAND tour., only 4225.
ELCAR tour., 6-cyl., 1920.
FRANKLIN tour., late 1920.
Liberal terms if desired. Buy now at bed-rock prices.
HESTER MOTOR COMPANY,
LOCOMOBILE MERCER, SIMPLEX AGCY.
254 W. Colorado st. Phone Col. 6126.

ANNUAL Clearance Sale.
Special sale model, Hayner Chummy with winter coupe top, Hupmobile, Hudson Super-six, Buick roadster Oakland and several different types of used cars. Each car thoroughly reconditioned and guaranteed with service for 30 days.
Come in and be convinced that these cars are really bargains.
RICKENBRAUER & MILLER,
No. 6300 Hollywood Blvd.

DID you stand out auction or see Hayes cars for sale? Well, you missed a bargain. Our cash loss was $12,000. What we pay for paint if we can get it for you. Cars are fast, fatest new models and used cars, tractors with 4 new Grant-Bernstein trucks, Tuesday, Feb. 15, at 2 and 7:30 p.m. Will be on our display lot on auction page. WALTER H. FISHER, 917 S. Grand.

ARMY OF TRUCKS SELLING CHEAP.
Chevrolet, 1½-ton, $850; Menominee, $450, Ford, 1-ton, $250; International, 6-cyl., $450; Republic, 1½-ton, $650; Mack, 1-ton, $450, Federal, 2½-ton, $1500; Selden, 2-ton, $1500. 25 others, all sizes.
Truck parts, body trailers, tire bargains.
BARGAIN LUMBER CO., 1000 South Park Ave. Phone Pico 1000.
GUY 52, electric lights and starter, $225. Terms arranged. 150 WEST PICO.

Touring Cars for Sale.

FOR SALE—
1917 LIBERTY TOURING
ONLY 5000 MILES.
LATE PAIGE TOURING.
REDUCED TO $1000.
LATE MAXWELL TOURING
VERY CHEAP. EASY TERMS.
McKELLAR-THOMAS SALES CO.
TENTH AND FLOWER.

LATEST MODEL CHANDLER TOURING

This car is like new in every respect; taken in on enclosed model and still carries guarantee and service. Rightly priced. Terms.
Chandler and Cleveland Dists. 60412.
W. F. HERBERT CO. 1110 South Flower.

18 PEERLESS 5 SPEEDSTER.

The finest looking and running 2-pass. speedster in town. Guaranteed. Easy terms. Individual leaders. Bunnidg pass. 5 wire wheels. Cord tires.
Priced $2550.
Open Sunday, 9-1
West 84. SMITH BROTHERS.
27950. 1624 S. Figueroa st.

18 ..... CHANDLER ..... TOURING

This car is in the best mechanical condition. Original paint. Good rubber, all around. Has just passed very little. Will sell for $700. Easy terms.

1222 SOUTH MAIN ST.

LATE 1917 Chandler 6 touring. $585.
Refinished blue, gray wheels, new top, set of covers, good tires, a very pretty and economical car.
Open Sunday, 9-1
West 84. SMITH BROTHERS.
27950. 1624 S. Figueroa st.

1920 Buick touring car; always had the best of care and is the pink of condition. Five spare cord tires, two bumpers, wind deflectors, Gabriel snubbers, motometer and Security lock. Price $1100. Quick sale only. Can stand 2175. SECOND AVE. 74388.

BUICK 6 late 1919, five-passenger touring. Run 6500 miles. Four new tires, car stored. Special for quick sale, $1250. Will exchange for 1921 Buick or Hudson-Essex. Special 8x and not rush difference. WILSHIRE 4010.

1920 VELIE LIKE NEW.
7-passenger touring car, operated only miles during week, with accessories. MR. LIVAN, Medaline Apts. No. 32. 1920 E. 7th st. Open 9 to 12.

BARGAIN.
Brand new Hudson Super Six Cord tires, 7-passenger sedan. Owner, Fred Turnbull. Address KELLETT'S CIGAR STORE, Colton, Cal.

1920 STANLEY STEAM CAR.
California touring, with all silver glass panels, plush upholstering. 1302 W. PICO.

FOR SALE—Dodge touring, 1920, driven 7000 miles; good cord tires, price $900 cash, or $1000 cash. Call for guaranteed Ford roadster, 1918 model. Address J. F. F., Box 6021, L. A.

FOR SALE— CADILLAC 8.
Car fully equipped and in splendid shape. Owner has no more use for it. Call at 1826 TAFT AVE.

1917 STANLEY STEAM CAR—
Paint, tires and mechanical condition first-class. 1302 WEST PICO.

AUTOMOBILES, Etc.—Misc'ng.

Touring Cars for Sale.

20 HANS.
Seven-passenger, original finish.
A-1 condition $1250
TIMS PAYMENTS. TEACHING FREE.
PAUL G. HUFFMAN CO.,
STUDEBAKER DISTRIBUTORS,
1320 S. FIGUEROA ST.

1920 PEERLESS 6 TOURING—
Car only as demonstrator. Cannot be told from brand new. Guaranteed and in perfect. Priced at $2675. A wonderful chance for a good serving.
Open Sunday, 9-1.
West 84. SMITH BROTHERS.
27950. 1624 S. Figueroa st.

CADILLAC .... CADILLAC .... CADILLAC

Cadillac 8, splendid condition, good rubber, just overhauled and painted. This is some buy, car is now at
1312 SOUTH MAIN ST.

PEERLESS 6-48 TOURING—1916.
The value of this car should be $1500. Rebuilt throughout, motor, All cord tires. Perfect in every way. You'll have to grab this quick.
Open Sunday, 9-1
West 84. SMITH BROTHERS.
27950. 1624 S. Figueroa st.

1916 CHANDLER TOURING—
Special California top, cord corner, excellent tires, spare and other extras. Motor rebuilt, guaranteed and service. Terms. Chandler and Cleveland Dists. 60412.
W. F. HERBERT CO. 1110 South Flower.

1915 FORD DELIVERY WITH CAB
AND OPEN BOX. FINE
MECHANICALLY, GOOD RUBBER, $285.
A REAL BARGAIN.
REINKE AUTO SALES CO.,
AUTHORIZED FORD DEALERS.

GATE MODEL NASH TOURING—
Remainder of new 1921 rubber, new tires, plate glass side curtains, bumpers, wind deflectors, cord tires throughout and A-1 mechanically. Terms.
W. F. HERBERT CO. 1110 S. Flower.
Chandler and Cleveland Dists. 60412.

1920 FORD TOURING CAR. SPLENDID CONDITION. SPEEDOMETER, CLOCK, GAS SAVER, GUARANTEED SAVE $150 GET BUYING THIS CAR. PRICE IS RIGHT.
REINKE AUTO SALES CO.,
AUTHORIZED FORD DEALERS,
1918 S. MAIN ST.

NEW mystery model Overlands. We have given up our agency and will sell these at pre-knockout which we have on hand at a big reduction. Come in and look them over if want an Overland cheap; do not wire this proposition. MARKWELL & CO., 1000 Central Nat. Bank Bldg. 15792.

FOR SALE—1919 model 57 Cadillac, 7-passenger touring, driven 20000 miles; 5 good cord tires, 2 sets chains, bumper, mohair top and extra equipment. RUSSELL SELDEN, 5418 Fourth ave., or phone West 4450 evenings.

DODGE Brothers touring, 1918, overhauled, new rubber, motor and top, ready to go. $675.
ALBERTSON MOTOR COMPANY,
Dodge Brothers Motor Cars,
Hillcrest and Figueroa.

BUICK 19 touring, sedan top, plate-glass side curtains, almost new tires; drives less than 9000 miles; good paint; $1150. Leaving the city. This car is worth $1500. Phone Mrs. LEONARD, 58467, 456, between 9 and 10 mornings; or 4 to 6 p.m.

DUNHAM for FORDS

1919 TOURING, A-1 shape. Like new.
EXCELLENT BUY.
Authorized FORD AGENCY, 1250-60 W. 7th.

1918 RED 6 TOURING, $650.
Original finish, Pantasote top, good tires and in excellent condition throughout. A-1 mechanically. Terms. No trading.
W. F. HERBERT CO., 1050 S. Olive.
Chandler and Cleveland Dist. 60434.

FOR SALE—Sunny 6 Passenger Chevrolet, good condition, good tires, top and upholstery. Will consider smaller car and cash. Must be sold. Phone 12-J-3, Glendale.

M. GROVES, 1841 N. Broadway. 10972.

CYLINDERS

A-1 mechanically, good tires, 2 new U. S. Have been holding at $850, $500 takes it. If sold today. 67457. 310 SOUTH OLIVE.

1918 MITCHELL, $750.
Completely rebuilt, worlds of power, excellent rubber, new top, plate glass sides and rear curtains. Can't duplicate under $1000. Terms. Phone 62497. 810 SOUTH OLIVE.

HUDSON super six 1918, mechanically perfect, good rubber, overhauled; Silvertown cords. Price $1450. Phone 10-F-22. Roadster, coupe, paint. W. G. MARKELL, Occidental Hotel, 438 S. Hill.

1917 BUICK 6
Touring car, in good running condition. Owner has used and kept well, to be seen 1812 SOUTH MAIN ST.

1918 CHANDLER TOURING—
Special California top, cord corners, excellent tires, spare and other extras. Motor rebuilt, guaranteed and service. Terms.
Chandler and Cleveland Dists. 60412.
W. F. HERBERT CO. 1110 South Flower.

1918 FOUR.
Touring. One of those popular little cars; good rubber, motor has been recently rasped.
1201 S. FIGUEROA ST. Phone 2840.

A BANDY 1920 Buick touring car for quick sale. Lots of extras. But five cars and in all of condition. 1921 license. Must be sold at once. Private party owner. $2175. 1600 S. Figueroa. Phone 10-F-11. Tuesday.

1918 5-PASSENGER MITCHELL.
Overhauled and refinished. Plate glass curtains, top, good tires, motor O.K. Terms.
1201 S. FIGUEROA ST. Phone Pico 2840.

SPORT Model Lexington, practically new. Refinished, cord tires, bumpers, wind deflectors, cord tires, spare tire and rim. Must sell for about half cost. Phone owner, Room 21, HOTEL MUNN, 62301.

1920 BUICK touring car, fine condition, good tires, looks and runs like new. Driven 8000 miles. Price $1400; will sacrifice for $1200 cash. 1600 S. Figueroa. Phone 10-F-11.

CADILLAC 8 Model 57, 5-pass. Exceptionally fine shape. Good paint. Run but 10,000 miles. Only $2250. Easy terms. Authorized FORD AGENCY, 1250-60 W. 7th.

1918 FORD TOURING.
Has about 6 months, one-man top, storage battery, speedometer, etc. $375; easy terms. 3101 EAST FIRST ST.

1921 MODEL 5-CYLINDER CAR IN THE ORIGINAL CRATE FOR $2300.
LIBERAL TERMS.
1201 SOUTH HILL ST.

7-PASSENGER Cadillac touring car; always privately owned and guaranteed to be A1 first-class condition in every respect. Call 1212 S. MAIN ST. Open Sunday.

1920 BUICK touring, mechanically perfect, tires and paint like new. Price $1250. 1600 S. Figueroa. Phone 10-F-11.

1916 FORD touring, flame sized wheels. Extra good rubber. Car is A-1 condition, in good condition. $100 down and $25 per month. Price $250 if for cash. 1190 E. OLIVE.

1918 LIBERTY TRUCK TOURING. $1000.
A special California top. Condition like new. $500 down, balance to suit. Phone 10-F-11. 1600 S. Figueroa.

1918 Paige touring. Original finish; good rubber, motor and paint. Big bargain at $950. 2119 W. 6TH ST. Open Sunday. South 4825-W. Geo. E. Leonard.

CHANDLER 7-passenger, overhauled and repainted, Victoria top; a dandy car and speaks for itself. If you want a car that you will be proud to own call. Cheaper for appointment.

LATE 1920 DODGE TOURING.
All original finish, practically perfect, good rubber. Investigate this one. Terms.
1201 S. FIGUEROA. Phone Pico 2840.

1918 BUICK COUPE.
Good rubber, motor has been recently rasped.
1201 S. FIGUEROA ST. Phone Pico 2840.

TOURING. PERFECT. HERE IS AN ENGINE BARGAIN; LIBERAL TERMS.
1201 S. HILL ST.

1919 BRISCOE TOURING.
LOOKS AND RUNS LIKE NEW. $200 DOWN, ONE YEAR ON BALANCE.
2708 EAST FIRST ST.

BUICK 5-passenger, late model, mechanically perfect, good tires, wire wheels, owned leaving city. Bargain. 1120 W. 70TH ST.

FOR SALE — 1918 4-cylinder, 7-passenger touring car. Good condition. Telephone 74020. 1245 5TH AVE.

1920 AUBURN Beauty Six, driven 6000 miles, looks, runs like new. Five cord tires, spare, etc. Special for quick sale, $1250. Will exchange for 1921 Buick or Hudson-Essex. Special 8x and not rush difference. WILSHIRE 4010.

1920 VELIE LIKE NEW.
7-passenger touring car, operated only 6000 miles during week, with accessories. MR. LIVAN, Medaline Apts. No. 32. 1920 E. 7th st. Open 9 to 12.

BARGAIN.
Brand new Hudson Super Six. Cord tires, 7-passenger sedan. Owner, Fred Turnbull. Address KELLETT'S CIGAR STORE, Colton, Cal.

1926 STANLEY STEAM CAR.
California touring, with all silver glass panels, plush upholstering. 1302 W. PICO.

FOR SALE—Dodge touring, 1920, driven 7000 miles; good cord tires, price $900 cash, or $1000 cash. Call for guaranteed Ford roadster, 1918 model. Address J. F. F., Box 6021, L. A.

FOR SALE— CADILLAC 8.
Car fully equipped and in splendid shape. Owner has no more use for it. Call at 1826 TAFT AVE.

1917 STANLEY STEAM CAR—
Paint, tires and mechanical condition first-class. 1302 WEST PICO.

AUTOMOBILES, Etc.—Misc'ng.

Touring Cars for Sale.

FORD touring cars, all models, overhauled and guaranteed 3 months $100 down, balance $5 monthly.
MORAN & McMENAMY, 1424 S. Main.

1920 WILLYS-KNIGHT COUPE, sedan, Essex touring, Hudson touring, 1920 Overland, 1917 Studebaker touring. Cash or terms. 1000 Walnut Park. Cash or terms Model 90 at Pasadena. Overland Co., 1st with 2nd Hope.

FOR SALE—1918 7-passenger Studebaker tourcar; good mechanical condition, good tires, new paint, upholstering, lights, bumper, spare tire and rim. Price $1000. Terms. 1201 S. FIGUEROA ST. Phone Pico 2840.

1917 LITTLE 6 Buick, special top, shock absorbers, extra tires, bumpers, etc., original finish; splendid condition. Call 3381-J, Holly 3174.

OLDSMOBILE economy truck; stake body; overhauled by factory 1920. Only 3000 miles. Will sell at a sacrifice. J. W. LEAVITT & CO., 1130 South Olive.

1917 Ford touring. Late '19. Roamer shock absorbers, speedometer, cutout, good tires. Excellent condition every way. 1115 W. 23d st.

FOR SALE—Late Series 9-B Franklin touring car. Excellent condition. An economical family automobile. Terms. Will consider. Call 1212 S. MAIN ST.

1918 ROADSTER-DELIVERY, A-1 shape. Authorized FORD AGENCY, 1250-60 W. 7th.

FORD roadster with light delivery box back. Has Beach magneto, extra good tires, paint and top. Price $350 cash down. See this today. 1100 E. SLAUSON. South 2240.

DUNHAM for FORDS

1917 ROADSTER. Looks good as $295. Authorized FORD AGENCY, 1250-60 W. 7th.

1920 ESSEX.
1920 Cleveland light disc.
Both fine, very low cost buys one.
W. F. HERBERT, 1120 W. 7th.

FOR

HOUSES—For Sale.

The following subdivisions will enable those seeking to make profitable investments to secure choice lots:

Miscellaneous.

(Includes homes in all sections of Los Angeles.)

West and Northwest.

(Includes all west of Main street, between Sixth and Macadam streets, and Westlake, Edendale, Hollywood, etc.)

South and Southwest.

(Includes all south of Jefferson street and west of Alameda, between Jefferson and Artesia, Los Angeles, Vernon, Sherman and Angeles Mesa, Goodrich District, etc.)

East and Southeast.

(Includes all east of Alameda street and south of Macy, Lincoln Heights, Belvedale, etc.)

North and Northeast.

(All north of Mission Road and Fremont avenue, Alhambra, Monterey Park, San Gabriel, Garvanza, etc.)

Furnished Houses.

(Includes Furnished Residences For Sale in all parts of Los Angeles.)

Miscellaneous.

FOR SALE—

A REAL CALIFORNIA HOME

In the most desirably restricted district of the city. On a high bluff overlooking the entire city. Just south of Beverly Hills and Hollywood, and of Los Angeles on the west.

ENTIRELY MODERN WITH PLENTY OF WINDOWS. French doors, ornamental fireplaces, spacious living room, two large bedroom, tiled fireplaces. Three rooms and bath upstairs, with well ventilated bedroom closets, all attractively carpeted. While the bathroom walls are tiled to the ceiling, the floor is of tile from front porch with attractive border to the rear porch. Of fast type. All white kitchen, the best. Plenty of cupboards, immaculate built-in features throughout. Large screen laundry porch. Modern garage. Only thirty minutes from center of city.

This home is situated among distinctive homes, restricted for 20 years, and is very reasonably priced at $9,500, and will be sold to the first person applying a small cash payment and sensibly borne to suit.

LOS ANGELES INVESTMENT CO., OWNERS AND BUILDERS, 80157. Eighth and Broadway. Main 3647.

FOR SALE—
INSPECT THIS ENGLISH MANOR HOME LOCATED 129 FREMONT PLACE.

Go out Wilshire blvd. to curbstone Fremont Place (Western ave. is 1 block south to first house, set front, 32 feet back, 2 stories, 7 rooms, 3 baths, with maid's room and bath; 3 bedrooms, finished in ivory; living room with tile mantel and fireplace, with tile hearth and facing; dining room, with tile mantel, fireplace, beamed ceiling, French doors; sun parlor, all den effect, off of dining room; all on first floor. Wilshire blvd. and Fremont. Tel. 91 Lot. Highclere homes, at the right price.

FRANK MELINE COMPANY, LEADING REALTORS, 4 OFFICES.

FOR SALE—

THREE REAL BARGAINS.

Maple ave., near 16th, $5750. Seven rooms. Lot 50x200. Lot alone worth price. Terms.

In Highland Park, $6200. Six large rooms. Flat lot with front green; one-half block from car. $2000 cash down.

Gramercy Place, Corner, $12,250. Completely furnished. Set in rugs and garage. Lot 50x150. Terms.

See Mr. Denandert, with

R. C. MITCHELL COMPANY, 644 Pico L. A. Trust & Savings Bank Bldg. 10857. Main 3647.

FOR SALE—

ONLY $750 CASH

Will give you immediate possession of this beautiful new colonial bungalow. Five large rooms and sleeping porch. Tiled fireplace, breakfast nook and all built-in features. Hardwood floors throughout. Tiled bathroom, with recessed lavatory. Beautiful interior finish. A very artistic, Large lot. Large garage. Situated on Hobart boulevard, between Fifth and Sixth streets. Will arrange balance on easy terms. Call at premises, 1020 HAGEN, 60128.

FOR SALE—BARGAINS.

2 houses on one lot, $2600. Unfurnished house, rented for $40, $6875. 6-room house, close in, $3600. 6-room house, unfurnished, $5000. Lot on paved street, $2000. These bargains will not last long. Phone HUNSAKER with HENRICK BROS., Merchants' Trust Bldg., A. 815.

FOR SALE—

BEAUTIFUL LOCATION NEAR END OF ARDMORE.

Colonial 5-room bungalow, one large living room across the front; 3 bedrooms, finished in ivory; tiled bath floor; tiled fireplace; built-in bookcases; front porch; garage. Built right; convenient arrangement. Good home. Ideally located. Price $4500, $500 cash.

1103 S. WESTERN AVE. 60128. Main 6264. J. MARIPOSA.

FOR SALE—Rare pick-up; modern 5-room bungalow on a fine corner; Vermont, K. W., $4500.

5-room, 2-story house, 6 large lots, 2 fine barns, chicken houses, etc., well-improved; close in; $4000; $1000 cash, balance to suit.

6-room house; place will combined, close in, $4000; $2000 cash, balance to suit.

FOR SALE—5-ROOM MODERN, $1800. Only this bargain, immediate possession, everything spacious, concrete cellar, concrete foundation, lot 50x200. Only $500 cash, and 1 to 3 p.m. 5410 LATHAM ST. Cross Fletcher car to Riverside drive, 3 blocks to Griffith park, 2 blocks to car. 15742.

FOR SALE—Lot 55x180, improved with 2 fruit trees, chicken house, 3 bbl. cistern, garage will build Winchester and Schweitzer to fit; fine location for cheap home. Price $1250. Modern 5-room bungalow, 3 bbl. cistern, large bath, lining and dining-room, built-in features, tile mantel, hardwood floors throughout, lot 50x165. Price $4000; $1500 cash, balance like rent. Located at 1418 Avalon Park ave., block of Gaspar-Field Park ave. car line. Inc. 2.

FOR SALE—MUST GO AT ONCE—Owner called to Arizonia, colonial bungalow in the southwest, all built-in features, corner with service; this beautiful home for $4500, $750 down. 4400 S. VERMONT.

FOR SALE—

A BEAUTIFUL HIGH 5-room home located where the high class view is unsurpassed and the price the very lowest. Terms. 1134 E. 80TH PLACE. Inquire CARPENTER, 211 Security Bldg. 12660

FOR SALE—BARGAIN—Corner, 2 units each side; live in one, rent the other. Double fronts, 4 rooms each. Price $4500. Terms. Phone for appointment to see tenants. 11256; evenings, 20713.

FOR SALE—Modern 5-room bungalow, Huntington Park. Large lot, fruit trees, flowers, grape arbor, garage. Workshop. Owner leaving. Open for inspection Sunday, 324 S. HOBART AVE.

FOR SALE—Modern bungalow, 4 rooms each side, breakfast nook, tile bath, built-in features, cement porches, everything in fine shape, $6200, terms. Owner, g 1133 W. 36TH PL.

FOR SALE—$2950. Easy terms, large lot. Modern 5-room bungalow, modern; all improvements; grand view; 20 minutes to town. Owner, 224 WEST RIDGEWAY, Pasadena City.

FOR SALE—By owner, Beautiful new 5-room colonial bungalow, corner lot, fine view, large floor built-in features, tile fireplace, $6,250 cash. 2642 WEST 23RD ST., Los Angeles. Vermont 2529.

FOR SALE—BUILDERS' FINANCE. Will set you lot at cost; build your home to order; small cash payments and rent savings pay the rest. Lots in all sections. Free plans. 414 Douglas Building. 60128.

FOR SALE—The Kamin Portable Lawn Typ—has will interest the homebuilder, speculator or vacationist. One pair of these lawns will accommodate 50 people. Call at our office, Wilshire blvd. and Vermont. Tel. Wil. 1501. Highclere homes, at the right price.

FRANK MELINE COMPANY, LEADING REALTORS, 4 OFFICES.

FOR SALE—

THREE REAL BARGAINS.

Maple ave., near 16th, $5750. Seven rooms. Lot 50x200. Lot alone worth price. Terms.

In Highland Park, $6200. Six large rooms. Flat lot with front green; one-half block from car. $2000 cash down.

Gramercy Place, Corner, $12,250. Completely furnished. Set in rugs and garage. Lot 50x150. Terms.

See Mr. Denandert, with

R. C. MITCHELL COMPANY, 644 Pico L. A. Trust & Savings Bank Bldg. 10857. Main 3647.

FOR SALE—

ONLY $750 CASH

Will give you immediate possession of this beautiful new colonial bungalow. Five large rooms and sleeping porch. Tiled fireplace, breakfast nook and all built-in features. Hardwood floors throughout. Tiled bathroom, with recessed lavatory. Beautiful interior finish. A very artistic, Large lot. Large garage. Situated on Hobart boulevard, between Fifth and Sixth streets. Will arrange balance on easy terms. 1020 HAGEN, 60128.

FOR SALE—BARGAINS.

2 houses on one lot, $2600. Unfurnished house, rented for $40, $6875. 6-room house, close in, $3600. 6-room house, unfurnished, $5000. Lot on paved street, $2000. These bargains will not last long. Phone HUNSAKER with HENRICK BROS., Merchants' Trust Bldg., A. 815.

FOR SALE—

BEAUTIFUL LOCATION NEAR END OF ARDMORE.

Colonial 5-room bungalow, one large living room across the front; 3 bedrooms, finished in ivory; tiled bath floor; tiled fireplace; built-in bookcases; front porch; garage. Built right; convenient arrangement. Good home. Ideally located. Price $4500, $500 cash.

1103 S. WESTERN AVE. 60128. Main 6264. J. MARIPOSA.

FOR SALE—Rare pick-up; modern 5-room bungalow on a fine corner; Vermont, K. W., $4500.

5-room, 2-story house, 6 large lots, 2 fine barns, chicken houses, etc., well-improved; close in; $4000; $1000 cash, balance to suit.

6-room house; place will combined, close in, $4000; $2000 cash, balance to suit.

FOR SALE—5-ROOM MODERN, $1800. Only this bargain, immediate possession, everything spacious, concrete cellar, concrete foundation, lot 50x200. Only $500 cash, and 1 to 3 p.m. 5410 LATHAM ST. Cross Fletcher car to Riverside drive, 3 blocks to Griffith park, 2 blocks to car. 15742.

FOR SALE—Lot 55x180, improved with 2 fruit trees, chicken house, 3 bbl. cistern, garage will build Winchester and Schweitzer to fit; fine location for cheap home. Price $1250. Modern 5-room bungalow, 3 bbl. cistern, large bath, lining and dining-room, built-in features, tile mantel, hardwood floors throughout, lot 50x165. Price $4000; $1500 cash, balance like rent. Located at 1418 Avalon Park ave., block of Gaspar-Field Park ave. car line. Inc. 2.

FOR SALE—MUST GO AT ONCE—Owner called to Arizonia, colonial bungalow in the southwest, all built-in features, corner with service; this beautiful home for $4500, $750 down. 4400 S. VERMONT.

FOR SALE—

A BEAUTIFUL High 5-room home located where the high class view is unsurpassed and the price the very lowest. Terms. 1134 E. 80TH PLACE. Inquire CARPENTER, 211 Security Bldg. 12660

FOR SALE—$2950. Easy terms, large lot. Modern 5-room bungalow, modern; all improvements; grand view; 20 minutes to town. Owner, 224 WEST RIDGEWAY, Pasadena City.

FOR SALE—By owner, Beautiful new 5-room colonial bungalow, corner lot, fine view, large floor built-in features, tile fireplace, $6,250 cash. 2642 WEST 23RD ST., Los Angeles. Vermont 2529.

FOR SALE—BUILDERS' FINANCE. Will set you lot at cost; build your home to order; small cash payments and rent savings pay the rest. Lots in all sections. Free plans. 414 Douglas Building. 60128.

FOR SALE—The Kamin Portable Lawn Typ—has will interest the homebuilder, speculator or vacationist. One pair of these lawns will accommodate 50 people. Call at our office, Wilshire blvd. and Vermont. Tel. Wil. 1501. Highclere homes, at the right price.

FRANK MELINE COMPANY, LEADING REALTORS, 4 OFFICES

INDUSTRIAL Property for Sale.

FOR SALE—Lease to manufacturing and storage business; 2 floors and basement; 40x100 each; street cars, all transportation; 1 block from city. Abundant supply; cheap power; low rent. Apply 1000 E. 7th st.

FOR SALE—BUSINESS BUILDING for sale or lease $60 per month. [illegible]

INCOME Property for Sale.

FOR SALE—

RENT OUT IN HOLLYWOOD

AND INCOME PROPERTY

WILL OFFER

Four-family flat building, [illegible] Income over $2000 a year. Entirely modern, with all built-in effects. Located one-half block from Hollywood [illegible] close to $1,500,000 improvement. Owner, Mr. Ledley, with

WRIGHT & HOGAN,

1606 N. Vermont Ave. at Hollywood [illegible]

FOR SALE—Income Property.

Bigger Returns in Less Desirable Building.

Solid Brick Construction.

Concrete Foundation.

Concrete Floors.

15-16-inch Oak Floors. The Safe, Sane, Substantial Investment.

Rent of Whittier, Near Lafayette Square. Rents Always Hold Up. Go-ing Into It Is Like Buying Gilt-Edged Bonds.

Price $65,000; Cash or Terms.

Exclusive Fire Brick and Mahogany Finish.

Couldn't Duplicate Building for Price Like Price Asked.

FRANK HARPER, Inc.,

616 J. W. Hellman Bldg.

Phone 52379.

FOR SALE—

INCOME PROPERTY

DOUBLE FRONTAGE

ON WEST TWENTY-FOURTH STREET

VERMONT

24TH STREET FRONTAGE 80

FOUR FAMILY 16-ROOM FLAT BUILDING

SEVEN ROOM HOUSE

GOOD INCOME

TOURS FOR $15,000; TERMS

C. V. SIMPSON,

W. M. GARLAND & COMPANY,

740 SOUTH SPRING ST.

10969. MAIN 88

FOR SALE—ALFALFA RANCH OF 31 ACRES GAIN. Two acres on corner, 1 mile from Pomona. All in alfalfa except 2 acres in trees. Water shares, supply of water for irrigation and domestic use. Fine 5-room house, with bath, electric lights, garage, chicken houses, etc. Price $12,000. Terms. Address owner, 1217 Haas Bldg., Los Angeles.

FOR SALE—Income $12,000 a Year.

Bigger Returns in Less Desirable Building.

Solid Brick Construction.

Concrete Foundation.

15-16-inch Oak Floors. The Safe, Sane, Substantial Investment.

Rent of Whittier, Near Lafayette Square. Rents Always Hold Up. Go-ing Into It Is Like Buying Gilt-Edged Bonds.

Price $65,000; Cash or Terms.

Exclusive Fire Brick and Mahogany Finish.

Couldn't Duplicate Building for Price Like Price Asked.

FRANK HARPER, Inc.,

616 J. Cornelius Bldg.

Phone 52379.

FOR SALE—

INCOME PROPERTY

DOUBLE FRONTAGE

ON WEST TWENTY-FOURTH STREET

VERMONT

24TH STREET FRONTAGE 80

FOUR FAMILY 16-ROOM FLAT BUILDING

SEVEN ROOM HOUSE

GOOD INCOME

TOURS FOR $15,000; TERMS

C. V. SIMPSON,

W. M. GARLAND & COMPANY,

740 SOUTH SPRING ST.

10969. MAIN 88

FOR SALE—ALFALFA RANCH OF 31 ACRES GAIN. Two acres on corner, 1 mile from Pomona. All in alfalfa except 2 acres in trees. Water shares, supply of water for irrigation and domestic use. Fine 5-room house, with bath, electric lights, garage, chicken houses, etc. Price $12,000. Terms. Address owner, 1217 Haas Bldg., Los Angeles.

SUBURBAN Property for Sale.

Compton.

FOR SALE—2-acre bungalow, water, gas electricity; one block from trolley and high school; fruit, shade, fruit orchard, mulberry grove. Only $5000; terms. Owner, J. E. HARSHMAN, Compton, Cal.

Huntington Park.

FOR SALE—6-room colonial bungalow just completed, 3 rooms lapstreaked finish, Gla very wood work, bath, kitchen and breakfast nook, white enamel, linoleum on floors, front 50x150, 12-16 garage, sewer, best location. Must sell, cash or terms; cash will make offer at once. No agents. 411 a TEMPLETON Bldg. Huntington Park.

Inglewood.

FOR SALE—

ATTRACTIVE NEW BUNGALOW

On 2-3 ACRE

New, cozy, white, colonial bungalow, 4 rooms with bath, modern built-in features, garage. On 2-3 acre close in for long unobstructed view. Just completed and ready to move into. This will make you an ideal home and is at a bargain price. Call and see owner.

F. F. WITZIGMAN, 720 Title Ins. Bldg.

FOR SALE—

ATTENTION INVESTORS.

Eleven-room modern house. Mattresses. Suitable for apartment-house. Lot 50x200 best section of town. Price $6000, would sell twice that now. 1 to build today.

INGLEWOOD REALTY COMPANY,

130 N. Market st., Inglewood. Phone 4.

La Crescenta.

FOR SALE—Near La Crescenta, Cal. 2 acres, 3-room California house, small outbuildings; plenty of water piped over tract; 20 assorted trees, peaches, apricots, olive, fig, grape, lime, lemon, 2 orange, 50 grape and other fruit. From tools go with sale. Go-ck sale only $3500. Possession now. H. S. PARKER, 113 West Broadway, Glendale, Cal.

La Canada.

FOR SALE—5 acres of Forrester Ranch Rose ave., La Canada, at Foothill blvd. Lovely low garage barn. 40 kinds of trees shrubs and vines. Fine for owner MRS. FORRESTER, 2nd So. Boylston ave., Los Angeles. Main 1295. 9 to 12 a.m. all this week. No agents. No exchange.

Ramona Acres.

FOR SALE—Wilmar, 5-room house, big garage, chicken and bird park, garage, Big 200-ft. lot, $3000 cash. Owner, phone ALHAMBRA 121-J-14.

San Gabriel.

FOR SALE—By owner, Attractive, modern, 5-room bungalow, with or without furniture; electric lights, hardwood floors, water, gas, electricity, large garage. One acre with garden, variety of fruits, trees. Inquire HENRY GORTY, 1000 Broadway, E. San Gabriel. Phone 8453.

FOR SALE—4½ and 5 acres, adjoining Rosemead on Pomona blvd. Terms. 91166.

South Pasadena and Osconta Park.

FOR SALE—RARE BARGAIN.

Beautiful two-story bungalow, with two baths, three fireplaces, furnace, selected oak floors, garage, fine lawn, flowering shrubs, etc., situated on 75-foot lot with beautiful view, fruit trees and shrubs. Price $12,500. Terms.

FOR SALE—5-room house, good condition, chicken house, fruit trees. $31150. 2020 MILAN AVE.

Van Nuys.

FOR SALE—

10½ ACRES 4-ROOM HOUSE, BIG BARN, BEARING ASSORTED FRUITS, $4200; ½ CASH, BALANCE TERMS.

WILLOCOX & WILLOCOX,

302 SHERMAN WAY, VAN NUYS.

FOR SALE—10-ACRE PEAR ORCHARD ON BOULEVARD, CLOSE TO SCHOOL, CE-MENT IRRIGATION SYSTEM, $700 AN ACRE, $1500 CASH, BALANCE TERMS.

J. E. WILLOCOX,

302 SHERMAN WAY, VAN NUYS.

FOR SALE—7 or 10-acre orchard at Van Nuys, 5 yrs. old peaches and apricots. Owner. Phone GARY. 804.

Sunland.

FOR SALE—34 lots in Sunland, water, electricity, will build you good cheap cottage. Call owner, C. DAVIDSON. FRED HAMILTON, Box 178, Hawthorne.

BEACH PROPERTY—For Sale.

Hermosa Beach.

FOR SALE—Will sacrifice to close out remainder beautiful situated Hermosa Beach lots, 3 lots to suit. BAIRD, 606 S. Hill. Main 8788. Broadway 7177.

FOR SALE—Just building near ocean, few last 3647, flat furnished. Income, over $1000 year. Will sacrifice at $4000 for $1000 cash, bal. easy. VALLEY REALTY CO., 440 S. Broadway. Phone 12211.

FOR SALE—Beach lot, Hermosa residence lot at Hermosa, 1217 HAAS BLDG. 62-485.

Redondo Beach.

FOR SALE—

Lots 60x140. Price $250 and up. Hurry if you want one. easy terms.

H. C. CARPENTER, Redondo Beach.

FOR SALE—BEACH BARGAIN.

Large residence lot, best location, three blocks from beach, for $1000, easy terms. H. E. CARTER, to next to postoffice, Redondo Beach.

Venice and Ocean Park.

FOR SALE—25 ft. Pier ave., where there is no vacant property. Best location. CALL OWNER, 73124.

HARBOR PROPERTY—

For Sale and Exchange.

FOR SALE—Finest business lot in Wilmington, $5500. 827 E. Owner. 72804.

COUNTRY PROPERTY—For Sale.

FOR SALE—

Ten per cent Cash

For Small Farms.

There are those that sixty days net for tree planting at Eisinore Farms. You can say ten per cent cash and the balance to rake annual installments. Your farm ought to sell for itself.

Ten, twenty and forty acres, with abundant water, $275 and $450 an acre. We are trying to develop a community ready to market its products. The crops are earlier and better here and the prices higher.

INCOME INSURANCE.

Eisinore land guarantees your income. Your land more valuable every year. Near a town on the borders of it also, with every unappropriated facility. Climate unrivalled. Only 2 hours from Los Angeles on boulevard and railroad. Ask for information at our office. We will motor you down.

J. S. SIZEMORE, VEDE JACOBS.

214 Story Building. Ph. 11278.

FOR SALE—

5-ACRE HOME, $6000.

5 acres with 10 big fine orange trees, 8-room modern home, 2 baths, fireplaces, electric lights, city water, 2 chicken houses, chicken yard, 2 good horses, implements, cows, calves, etc. Fine location, close to school, 2 miles from Pomona. Owner, 1217 HAAS BLDG. 62-485.

FOR SALE—FINE FLAT of 5 rooms and bath, modern, close in, $4000. Terms. Owner, 1217 HAAS BLDG. 62-485.

FOR SALE—By owner, 5-room bungalow, 5 lots, fruit trees, $3000. 5420 MILAN AVE.

FOR SALE—APARTMENT, 10 rooms, 8 choice, 2 sleeping porches, 2 baths, hardwood floors throughout, fine condition, close in, $4000 cash, balance easy. Owner, 1217 HAAS BLDG. 62-485.

FOR SALE—10 ACRES 4-ROOM HOUSE, BIG BARN, BEARING ASSORTED FRUITS, $4200; ½ CASH, BALANCE TERMS.

WILLOCOX & WILLOCOX,

302 SHERMAN WAY, VAN NUYS.

FOR SALE—10-ACRE PEAR ORCHARD ON BOULEVARD, CLOSE TO SCHOOL, CEMENT IRRIGATION SYSTEM, $700 AN ACRE, $1500 CASH, BALANCE TERMS.

J. E. WILLOCOX,

302 SHERMAN WAY, VAN NUYS.

FOR SALE—7 or 10-acre orchard at Van Nuys, 5 yrs. old peaches and apricots. Owner. Phone GARY. 804.

Sunland.

FOR SALE—34 lots in Sunland, water, electricity, will build you good cheap cottage. Call owner, C. DAVIDSON. FRED HAMILTON, Box 178, Hawthorne.

COUNTRY PROPERTY—For Sale.

FOR SALE—

RIVER BOTTOM SOIL.

The famous Sutter Basin, a thoroughly developed province with an irrigation system, in the Sacramento Valley, twenty-three miles from the state capitol, is being colonized. The land has been farmed intensively and a large crop for several years. It is now ready for maximum production, complete with irrigation and drainage facilities; river transportation, the Southern Pacific Railroad through the heart of the property. Such crops as winter vegetables, sugar beets, all grains, corn, alfalfa, canteloupes, etc., are being grown. A region where yields of peaches, prunes and pears are the nearest. Write for literature or apply to local agents.

(Title guaranteed.) Loan submitted to the State Real Estate Commissioner and has been approved by him.)

SUTTER BASIN COMPANY,

California Fruit Bldg.,

SACRAMENTO, California.

Los Angeles Office: San Francisco Office:

O. Sanders, Agent. 811 Newhall Bldg.

Los Angeles Bldg. 760 California St.

LOS ANGELES, Cal. SAN FRANCISCO, Cal.

Phone 63204. Phone Sutter 1245.

FOR SALE—

JAMES RANCH.

FRESNO COUNT, CALIFORNIA.

WE ARE SUBDIVIDING THE FAMOUS JAMES RANCH INTO 20 AND 40-ACRE FARMS, HIGH-CLASS ALFALFA, FRUIT AND VINEYARD LAND IN CALIFORNIA'S SEVEN DISTINCT ALFALFA BELTS. THERE IS PLENTY OF WATER ALL THE YEAR, GOOD ROADS, GOOD SCHOOLS AND CHURCHES. $250 TO $350 PER ACRE; 10 PER CENT DOWN, 10 YEARS ON BALANCE, INTEREST 6 PER CENT. SOME 10-ACRE TRACTS ONE YEAR OLD, PEACH AND PRUNE ORCHARDS. AUTOMOBILE THIS SALE WEEK.

WEAVER & CORCORAN,

LOS ANGELES AGENTS.

JAMES RANCH.

813 HIBERNIAN BLDG.

PHONE MAIN 300.

FOR SALE—

ALMOND ORCHARDS.

Choice tracts of ALMOND LAND in PASO ROBLES district, located close to STATE HIGHWAY, no fertilizing; NO IRRIGATION. We will sell you a choice tract on easy terms, $175 to $200 per acre. We will plant them in ALMOND orchard, complete with the best variety of trees at $40 per acre. We will also continue to farm your orchard at $22 per acre per year, giving you first crop, receipts going to pay for trees. Orchards bearing ALMOND ORCHARD should give you $2000 to $4000 yearly income. Call or write for folder and further details.

ALMOND ORCHARD CO.,

M. K. WEED, Mgr.

523 Metropolitan Bldg.,

Los Angeles, California.

FOR SALE—OR EXCHANGE—

8-room modern house. Large garage, store-house, chicken houses, fruit and ornamental trees, 100 acres fine land. Water piped over the entire place. It's one of the finest home places in San Diego county for the price of $14,000. Only 2 miles from the bivd., running from La Jolla to San Diego. You can't duplicate this property for $20,000 any where. Has other improvements, or if you prefer less ground, will sell 2 acres with all buildings, fruit and ornamental trees, price and terms to suit purchaser. Would take Tucson, Ariz., property in half if located and priced right. This is a home you can't afford to overlook.

OWNER, J. C. FLOYD

BOX 342, LA JOLLA

FOR SALE—

$2500. A BARGAIN IN ¼ ACRE, $2500.

¼ acre with 5-room house, barn and plenty fruit and chicken corrals. Near corner. It will pay well that for it to be in recently. Here is a chance for a good home and a possibility of turning it over at a profit. Bargain for 3 days only. This must be sold.

Call 649 Story Bldg. for Mr. Dillerier.

F. F. NEWPORT COMPANY,

206 Central Bldg. Sixth and Main.

FOR SALE—

VERY UNUSUAL OFFER.

65 acres, price $325 per acre, terms at $500 per acre, about ½ actual value. Fronts on paved blvd., gas, electricity; perfectly level, soil deep and rich; will grow anything; perfect subdivision project for poultry farms, or excellent to plant to walnuts, lemons, deciduous fruits, oranges. Only long distance. SCHWARZKOPF-WHITELAW CO., 640th. 8th & Bdwy., 220 W. Ft Story Bldg.

FOR SALE—15 ACRES, ALL IN CROP, 12 acres in alfalfa, balance in barley, 1 mile east of Whittier, 5-room house, barn, chicken, rabbit houses, turkey shed, 1 acre olives, family orchard, 1 acre apricots, 1 acre peaches, 1 acre apricots, 1 acre pears, 1 acre grapes, 1 acre Japanese persimmons, small stock, implements, 3000 hens and a brooder house for 1500 chicks. A rare opportunity in two respects—

LOW VALUATION.

EASY TERMS.

We are authorized to take a small Los Angeles bungalow as part payment. See Call Mr. Barry with GILCHRIST CO., 726-31 Black Bldg. Pico 2824.

FOR SALE—

ONE OF THE MOST BEAUTIFUL AND RATIO-DATE CHICKEN RANCHES IN SAN GABRIEL VALLEY. A MONEY MAKER. 1500 LAYING HENS AND ALL KINDS OF FRUIT GARDEN, SHRUBBERY. PLENTY INCLOSED ON FAVED AVENUE. SEE MCMICKENS, WITH

SOUTHLAND REALTY CORP.

PHONE 67764. 413 SOUTH HILL STREET.

FOR SALE—7-acre poultry ranch at Bell, only 20 cents; 7-room, mod. house, hdwd. floors; garage, fully equipped for 1500 to 2000 chickens; 60 bearing fruit and walnut trees; 600 selected chickens, $7350, terms. The best buy in Cal. MR. LONG, 715 American Bank Bldg., 2nd and Spring. 12040.

FOR SALE—

IN BEAUTIFUL SAN GABRIEL VALLEY, CHICKEN RANCHES, LARGE AND SMALL, WITH AND WITHOUT CHICKENS. SEE MCMICKENS, WITH

SOUTHLAND REALTY CO.

PHONE 67764. 413 SOUTH HILL STREET.

FOR SALE—Fine chicken ranch with 6-room plastered house, 600 hens, brooder house and all well improved. Will sell for terms or trade. This is a snap and money maker. See MR. FISHER, 601 W. Hellman Bldg., 4th and Spring.

FOR SALE—3 acres, fine home, abundance of fruit, close in; will sell or exchange for income property. Owner, 736 E. 22ND ST.

OIL PROPERTY—Miscel.

JOIN THE TWO HUNDRED CLUB.

A co-operative association divided into 200 non-assessable units at $500 payable $100 cash, balance $25 monthly, which has approximately 2500 acres approved oil lands, personnel of financial and Riverside county officers, but a board of trustees composed of reputable business men; have our own expert on the ground, Mr. Hubert, and you can inspect our properties upon which drilling has been recommended by prominent geologists. 1117 STORY BLDG. Phone 2461.

FOR SALE—

If you know an oil well was going to be brought in within ten days and were offered a lease for sale, would you buy it for $15 per acre, would you buy it? If so, call at our office for particulars.

STECHER & CULVER,

724 C. C. Chapman Bldg. 756 S. Broadway.

Phone 64726.

FOR SALE—Oil lease, 200 acres, solid block, section 9, Block 3, H. & G. N. R.R. survey, Brewster county, Texas. Fully paid up, no rentals or other obligations. M. KLEPPER, 817 W. T. Waggoner Bldg. Fort Worth, Texas.

FOR EXCHANGE—1000 acres within 100 miles Los Angeles. Drilling two wells now. Worth $100,000, farm land values. Owner or exclusive agents SUMMIT, Address X, box 429, TIMES BRANCH.

I AM in the market for 80 to 320 acres of Ventura county oil land. Might be interested in a random lease with two or three wells. Prefer shallow stuff. No fictitious values. Address X, box 417, TIMES BRANCH.

FOR SALE—MONTANA OIL.

FREE INFORMATION. WRITE INGOMAR INVESTMENT CO., INGOMAR, MONT.

WANTED — Oil leases, near Producing oil wells in Ventura or Los Angeles counties. We are ready to drill at once. L. H. MITCHELL & SONS, 425 Trio Insurance Bldg.

FOR LEASE—100 acre tract Redondo oil prospect in California. Address Y, box 878, TIMES BRANCH.

FOR SALE—For land or oil lease in the Coalinga district, 160 acres. THOMAS at the water office, Hawthorne.

WANTED—Group of oil men would like acreage proven oil fields. Address Y, box 282, TIMES OFFICE.

ORANGE, LEMON, WALNUT GROVES—For Sale and Exchange.

For Sale.

FOR SALE—OR EXCHANGE—10 acres, 2-3 Valencias, 1-3 Lavers, years old, near Anaheim; heavy crop now on trees; price $40,000; want city income. Will add cash for larger.

DUNBAR McDONNELL,

With STRONG, McGRATH & SCLOVER,

1013 MARSH-STRONG BLDG.

Main 1273. Evenings 77971.

FOR SALE—Or Exchange—By owner, 12 acres, near Pasadena, elevation 1300 feet, nice view of mountains and valley; 7-room house, garage and outbuildings. R.D. No. 3, box 204, PASADENA.

FOR SALE—Cash or terms, bearing orange grove and unimproved, near Lugon Cove, Tujunga county. Address OWNER, 625 S. Catalina ave., Pasadena, Cal. Phone Fair Oaks 4230.

FOR SALE—2 g income, orange grove at Porterville. 20 acres Washington navels, full bearing. Price $16,500. cash $6,500. Address 208 MERRITT BLDG. Phone 14557.

FOR SALE—Corner, about six acres orange, Chicago, adjoining Monrovia car line, $7000 will handle. Owner. Address X, box 280, TIMES OFFICE.

For Exchange

FOR EXCHANGE—20 acres foothill land, 12 miles from L.A., will sell or exchange for city property or I can reserve it, do right. See Teager & C. COMERS, Holly 4630.

FOR EXCHANGE—OR SALE—House in city, 7 acres of oranges in fine condition. Oranges on 4-room plastered house, in the circle of Corona's frostless belt. Value $7000. Call 1513 S. MARGUERITA ST., Alhambra.

COUNTRY PROPTY—For Sale.

Imperial Valley.

FOR SALE—OR EXCHANGE—80 acres, improvement, near Niland. Call WILSHIRE 2063.

FOR SALE—EXCHANGE—EXCLUSIVELY. EL CENTRO FOR 10 DAYS. TRADE & BARGAIN. 711 Grant Bldg. 12909.

San Joaquin Valley.

FOR SALE—At greatly reduced price, best grape and fruit land in San Joaquin Valley; 20 and 40-acre tracts. Abundance of water; 4 miles from Porterville, terms. Owner, 354 Pac. Elec. Bldg.

Santa Cruz.

SALE—RANCHES, HOMES, ACRES, FREE. WILSON BROS., Santa Cruz, Cal.

Yucaipa Valley.

FOR SALE—5-acre apple orchard, 8 years old; Yucaipa Valley $22 E. 43rd st. CHARLES BACON.

MOUNTAIN AND CANYON

Property—For Sale, Exch., Wanted.

FOR SALE—

SEE THIS BARGAIN

IN THE MOUNTAINS.

$3000—Up-to-date 6-room cottage and 3-room cabin, furnished, half-acre, at Forest of Arden (Mesa[illegible]) 40 miles from city; must be sold from Orange County Park. Terms to suit. If you are looking for a beautiful mountain resort call on us for further information.

RALPH W. BOYER & CO.,

RALPH W. BOYER & CO., 11302.

Successors to Geo. A. Cortelyou Co.

834 Bradbury Bldg.

EASTERN, NORTHERN Prpty.

For Sale, Exchange, Wanted.

For Sale.

FOR SALE—At once, 1000 acres of best farm land in Western Canada. Located in Central Saskatchewan. All tillable; soil well improved; crop failure unknown. Close to school. Five miles to market. Price $40,000. Good terms to responsible parties. Reason for selling, poor health. If interested write to E. E. REDY, Standard Bank, Fullerton.

SACRIFICE SALE

20-ACRE ORANGE GROVE,

with 2 sets of bldgs., 1 on each 10 acres, assessed at $6000 crop or better this year. Only takes $5000 cash to finance this deal. Balance same terms as proposition. This is worth double what we are asking for it. Deal with owner 1000 SUNSET BLVD. Phone HOLLYWOOD 1126.

FOR SALE—320 acres good land, 2 miles from Latimer, Iron Co., Utah, $12 per acre. C. S. ANDERSON, 1 Bangalo Bldg., Ogden, Ut.

FOR SALE—OR EXCHANGE—100 acres near Oklahoma City, Okla. TEL. 28-2600

For Exchange

FOR EXCHANGE—

CALIFORNIA FOR EASTERN.

EASTERN FOR CALIFORNIA.

CALIFORNIA FOR EASTERN.

Exchange your eastern real estate for California or California for eastern, with the assistance of an experienced, wide-awake, RESPONSIBLE ORGANIZATION.

"Quick Action—Satisfactory Results."

MILE & WYMAN,

Suite 1-2-3 Bank Bldg.

John F. Holland Co.

1341 Citizens' National Bank Bldg.

635462 - Fifth and Spring sts. - Sdwy. 4005.

FOR EXCHANGE—

Clear eastern income property, value $20,000, to trade for Los Angeles income. Will assume.

SECURITY INVESTMENT COMPANY,

1220 Washington Bldg. Pico 7222.

FOR EXCHANGE—In beautiful Lakeport, Lake Co., Cal. Large corner, two lots. Terms. Inquire 1217 Haas Bldg. Large modern chicken yards, fine fruit, walnut trees. Property wanted in Los Angeles, or will sell on very easy terms. Owner or exclusive agents SUMMIT, 440 KENWOOD AVE.

FOR EXCHANGE—Have $20,000 CLEAR northern and eastern LAND to exchange all or part for California, city or country property. Owner, Address X, box 412, TIMES BRANCH.

FOR EXCHANGE—2 lots, South Prospect, Hollywood, Mo. Owner will take car as initial payment on medium-priced local residence. Address Y, box 506, TIMES BRANCH.

FOR EXCHANGE—Oakland, clear, store and flat building. For Angeles home, must assume. 615EN 4 BELL. Phone 15875. 327 Union Oil Bldg.

FOR EXCHANGE—Will trade my well improved Minnesota farm for California or Denver, Colo., property. Owner, M. V. WILSON, 2140 E. 25th st., Alhambra.

FOR EXCHANGE—Marshalltown, Iowa, real estate, income property and South Dakota farm; exchange for Hollywood residence. FRED W. CARL, 12900.

FOR EXCHANGE—Have clear British Columbia property for Southern Cal. Will assume. Address X, box 128, TIMES OFFICE.

Wanted.

WANTED—

IOWA OR NEBRASKA LAND OWNERS.

I have a client who wants to purchase an improved farm in Southern or Central Western Iowa. C. E. BONE, 324 Markwell Bldg., Long Beach. Phone Main 734.

WANTED—For a quick deal, 80 miles east of Los Angeles, under first-class irrigation system, choice location. Good surroundings and packing house. Price $400 per acre. Easy terms. Will take a good home in Los Angeles or Hollywood for part payment. Phone OWNER, 25015.

FOR SALE—10 acres Baldwin Park station, fine bearing deciduous fruits, chickens, close to vegetables, chicken equipment, 2-room bungalow, barn, etc. 10 wheres water stock, $15,000, $5000 cash. Will take part. Might take good lot or bungalow for difference. 214 AMERICAN BANK BLDG.

FOR SALE—OR EXCHANGE—40-acre ranch, 20 acres in oranges and lemons, balance in alfalfa and pasture, all fenced and cross fenced, 2 sets of buildings, 1 set 5-room house, modern in every way, 1 four-room house, 2 cabins, water each room, 2 sets. Want Hollywood or Long Beach income. Phone 5170014. EGAN & HAWKINS, 1701 E. Main st., Alhambra.

FOR SALE—Exchange—On account of sickness my $4000 equity in 50 acres, close to Riverside. Will exchange for clear or partly leveled A-1 sandy soil. Want small home of 2 or 3 acres. Agents take notice. INCOME INSURANCE, 201 S. Brockton, Riverside.

FOR SALE—$125 PER ACRE.

40 acres, 30 in bearing, under irrigation, located southwest of Porterville, Tulare county, in alfalfa, fruit or grain land. Let your own price. No auto seeing. HOWARD BUTTERBAUGH LAND CO., Santa Fe Building, Porterville, Cal.

FOR SALE—Cheap.

142 acres, opposite depot in town of Santa Susana, Ventura county. Will trade for bearing apricots. 10 acres in Wabuska, Water right. See or write

H. J. CRINKLAW,

Santa Susana, Cal.

FOR SALE—Or exchange, 5 acres Redlands, fine apple, grape and alfalfa land, will exchange for city bungalow.

McGRATH EXCHANGE,

439 Wilcox Bldg. 12834.

FOR SALE—Clear, by owner, 2000 acres level farming land, artesian water, Tulare. $25 acre, also 3000 acres ocean front bean land, also timber, cheap. Call 601 Wilcox Bldg. Main 8222.

FOR SALE—Improved, unimproved alfalfa, vegetable lands, orchards, walnut groves, country ranches, townsite properties. B. W. STANLEY, First National Bank Bldg., Van Nuys, Cal. Phone Van Nuys 124.

ORANGE, LEMON, WALNUT GROVES—For Sale and Exchange.

For Exchange

FOR EXCHANGE—A beautiful 20-acre orange and lemon grove, located about half way between Upland and Cucamonga. Has old English house, new garage and outbuildings. No finer crop in this part of the country than on this grove, and crop goes with the deal, which is estimated around six or seven thousand dollars. The trees are in the pink of condition. Horses and implements also included. Free of all debts and valued at $35,000. Will take good income city property. Will deal with owners only.

W. B. RATTRAY & CO.,

600 Title Insurance Bldg., Fifth and Spring.

FOR EXCHANGE — $25,000 VALENCIA GROVE. Income $5000. Good house. Want Ford. MR. TAYLOR, 401 Delta Bldg. 14063.

POULTRY Ranches—For Sale.

FOR SALE—

$10,000.

Half mile from P. E. car line.

We have taken in a fine chicken ranch a big deal for parties who have no use for same. Worth $15,000 and can be had now for $10,000, on easy terms. Has 10 acres of the best soil, 9-room modern house, and an up-to-date chicken ranch that will accommodate 3000 hens and a brooder house for 1500 chicks. A rare opportunity in two respects—

LOW VALUATION.

EASY TERMS.

We are authorized to take a small Los Angeles bungalow as part payment. See Call Mr. Barry with GILCHRIST CO., 726-31 Black Bldg. Pico 2824.

FOR SALE—

ONE OF THE MOST BEAUTIFUL AND RATIO-DATE CHICKEN RANCHES IN SAN GABRIEL VALLEY. A MONEY MAKER. 1500 LAYING HENS AND ALL KINDS OF FRUIT GARDEN, SHRUBBERY. PLENTY INCLOSED ON FAVED AVENUE. SEE MCMICKENS, WITH

SOUTHLAND REALTY CORP.

PHONE 67764. 413 SOUTH HILL STREET.

FOR SALE—7-acre poultry ranch at Bell, only 20 cents; 7-room, mod. house, hdwd. floors; garage, fully equipped for 1500 to 2000 chickens; 60 bearing fruit and walnut trees; 600 selected chickens, $7350, terms. The best buy in Cal. MR. LONG, 715 American Bank Bldg., 2nd and Spring. 12040.

FOR SALE—

IN BEAUTIFUL SAN GABRIEL VALLEY, CHICKEN RANCHES, LARGE AND SMALL, WITH AND WITHOUT CHICKENS. SEE MCMICKENS, WITH

SOUTHLAND REALTY CO.

PHONE 67764. 413 SOUTH HILL STREET.

FOR SALE—Fine chicken ranch with 6-room plastered house, 600 hens, brooder house and all well improved. Will sell for terms or trade. This is a snap and money maker. See MR. FISHER, 601 W. Hellman Bldg., 4th and Spring.

FOR SALE—3 acres, fine home, abundance of fruit, close in; will sell or exchange for income property. Owner, 736 E. 22ND ST.

REAL ESTATE—For Sale.

Miscellaneous.

FOR SALE — FOR AUCTION SALE OF REAL estate see the display advertisements of auctioneers in Part I of today's Times.

Acreage for Subdivision.

FOR SALE—$10 acres $250 per acre. Factory site or subdivision. Long Beach car line. HARRY GRANT, Willowbrook.

WANTED—Lot suitable for bungalow. Have waiting. Address B, box 108, TIMES OFFICE.

WANTED—REAL ESTATE.

Miscellaneous.

WANTED—If you failed to get results from other real estate men, see us. We buy, sell and exchange anything, anywhere, anywhere. GOLD & COMPANY, 420 Mason Bldg.

WANTED—5 Redondo Villa lots, will give in exchange clear acreage. BLOOM, 604 Washington Bldg. 10 to 4.

For Cash—Not Classified.

WANTED—PROPERTY OR MERCHANDISE. Ten-room, semi-mod. flat, Los Angeles, $6,000; bank loan $31,500, 7 per cent. Income $580, 6½ buildings. Wonderful future. Estate must sell. Will trade for all. Address Lc, box 553, TIMES BRANCH.

Houses.

WANTED—

HOUSES AND FLATS.

HAVE BUYERS WITH CASH TODAY.

A. M. JAMISON,

Phone 61401. 312 Hollingsworth Bldg.

WANTED—4 or 5-room bungalow, furnished or unfurnished. Will give in part payment, $2700 mortgage on new York real estate, payable $200 per month and interest. 501 MORRISON BLDG., 453 South Hope St. Phone 8324.

WANTED—Home in California. Modern dwelling on small farm of suburban tract preferred. Have to apply on purchase price pretty new modern 7-room bungalow, Pasadena. Or, Address C. F. STRAIN Pendleton, Or.

WANTED—Bungalows, $300 to $1000 down. Have clients waiting. If you want to sell it sell it quick. MUTUAL INVESTMENT CO., 356 I. W. Hellman Bldg. 411 S. Main.

WANTED—Have cash buyers waiting for homes, any good location, at a reasonable price. BARNES & DIMMICK, 1019 Story Bldg.

WANTED—Duplex or double bungalow for cash and term. Price between $ and $ thousand. Write or call DANIELS, 819 H. W. Hellman Bldg. 14134.

WANTED—Modern eight-room home, moderately priced. Have practical New York business-manager, get, if not paying, 6 per cent. TERKE CO., 208 W. 11th st. Phone 15491.

WANTED — 6 or 8-room home. Describe fully, give price, terms. Address Y, box 506, TIMES BRANCH.

WANTED—Have buyer, wants 5-room bungalow in S.W. car city, west of Main, South Thomas Drysdale, 922 California Bldg. Phone 68258.

WANTED—Home or chicken ranch, give going price. Address Y, box 506, TIMES BRANCH.

WANTED—Vacant lot around $1000. Hollywood preferred. Price and title must be right. Address Z, box 415, TIMES BRANCH.

WANTED—My specialty is selling lots. I can sell yours quick. Exclusive listings only. BLANKE, 1205 Crocker Bldg. Phone 10245.

WANTED—Business lot or improved store property, prefer corner, state full particulars. Address B, box 109, TIMES OFFICE.

WANTED—Building lot, $100 cash, $50 monthly. Call 821 W. THIRD, room 404.

WANTED—Have buyer for bargain in lot, Near 2042 W. 41ST DRIVE.

Business Property.

WANTED—Income to $200,000; give clear listing ranch, San Joaquin.

LOS ANGELES-SAN JOAQUIN CO. 11645.

619 S. Spring st., near Times branch.

WANTED—SPACE FOR SMALL ACETYLENE WELDING SHOP; MUST BE NEAR GARAGE OR MACHINE SHOPS. PHONE HOLLYWOOD 665.

Industrial Property.

WANTED—One to five acres, chicken ranch, will pay from $3000 to $7000 cash if well located, and priced right. Call 813 W. SIXTH ST., room 1202. Phone 13964. Mr. Stanley.

Income Property.

WANTED—

CASH BUYERS.

We have immediate buyers for flats, double bungalows and apartment-houses in west or northwest.

SECURITY INVESTMENT COMPANY,

1220 Washington Bldg. Pico 7222.

WANTED—To buy bungalow court. Desirable location. Not over 2 years old. Will pay cash. Address Y, box 506, TIMES BRANCH.

WANTED — INCOME PROPERTIES, FLATS. Pay cash, or exchange for ranch land. J. C. WARD, 1222 C. C. Chapman Bldg. 12800.

WANTED—Three well located four-flat apartment buildings. G. C. BROWN, Pomeroy Bldg.

Country and Ranch Property.

WANTED—

Six 8-room solid brick houses on a corner within 8 blocks of Ninth and Broadway, $25,000; mortgage $12,000; will exchange equity for near-by ranch or house and lot; splendid income and speculative value; an exceptional opportunity for a rancher who wants to live in the city and have an income.

THE FREEMAN INVESTMENT CO.,

502 Story Bldg. Phone 12923.

WANTED—Chicken, ranch, give high-grade alfalfa ranch, might take house.

Ranch, Bakersfield, give clear house, S.W. Stock ranch, give $20,000, clear So. Cal. Land, Tulare, give $25,000 clear here, assume.

LOS ANGELES-SAN JOAQUIN CO. 11645.

619 S. Spring st., near Times Branch.

Orange, Lemon, Walnut Groves.

WANTED—10 acres of young bearing walnuts, with or without improvements. If trees are in first-class condition and price is right, you can find cash buyer by phoning 52609.

REAL ESTATE—For Exchange.

Miscellaneous.

FOR EXCHANGE—Modern bungalow, Redondo, $5000; will add cash. Want bungalow, West or southwest.

6-room modern bungalow, large lot, $500 cash, terms. Take auto or lot, now vacant. Give good deal.

Clear lot at Harbor, want auto. MONEY. 1110 Van Nuys Bldg. Main 8256.

FOR EXCHANGE—1000 acres within 100 miles Los Angeles. Drilling two sides now two good locations gas and oil; worth $100,000 for all. Owner or exclusive agents SUMMIT. Address X, box 416, TIMES BRANCH.

FOR EXCHANGE—10 acres walnuts, modern home, want city; 5-acre chicken ranch, good bungalow, want bungalow; flat bldg., want suburban grove; dairy ranch stocked; want income exchange property. WRIGHT-KERN EXCHANGE, Johnson Bldg. 14786.

FOR EXCHANGE — Modern 2-story brick building, near Central and 9th sts. Price $60,000. Want city or suburban land for subdivision or same or less value. KEMPER-JOHNSON CO., Richman Bldg. 64101.

FOR EXCHANGE—A $10,000 shoe stock, well selected and all new styles, to exchange for real estate, improved or unimproved. Address X, box 400, TIMES BRANCH.

FOR EXCHANGE

BUSINESS CHANCES.

FINANCIAL
LOAN & INVESTMENT CO.
1218-20 HIBERNIAN BLDG., 4TH & SPRING.
68037. BUSINESS BROKERS. 67967.

PARTNERSHIP.
ACCESSORIES, TIRES, VULCANIZING.
Positively the finest partnership offering in accumulation business with complete set of books and statements to show average monthly profits better than $450. Located in heart automobile district, with all the business you want can handle; excellent equipment, heavy stock, fast moving goods and location alone with three years' lease, at $200, is worth price asked. Business and big money secured you in this opening; never before offered, but volume of business has reached maximum of one man. Price for equal half interest $1350.

GROCERIES, CIGARS, MAGAZINES, NOTIONS, MISC.
Wonderful proposition; business for lady or couple actually clearing $10 daily; no overhead expense. Fixtures good, nice stock and clean; store location. Location, unique position success. Price only $1050.

CIGAR STAND.
4 W. Seventh st., location, clearing $200 and better monthly. Excellent lease at $35, extra heavy stock; live wire merchandise that moves fast. Price $1200, and if you are the right party excellent terms can be secured.

SPECIAL PARTNERSHIP—SPECIAL.
A client of ours has instructed us to find a live, reliable, honest man that is to take an equal interest in his busy office business that has cleared over $1000 in last five months. Excellent suite of offices, an old established L. A. firm that will stand investigation; this is a chance to get a clean, interesting line of work that you will like and owner will teach you every detail. Investment, $1000 cash. Proposition that will meet with your approval. Price for equal interest $850.

SPECIAL BUY.
CIGAR-GROCERY.
Located Sunset blvd.; lease at $30, heavy stock, bonfire soft drinks, tobacco, candy, fruits and nuts; owner has other business more than price asked. Clearing $10 to $15 daily on this stand of 5 stove room about, and never see. The first party who actually wants a live wire grocery business at a bargain will buy this. Price $1250.

CONFECTIONERY AND LIGHT LUNCH.
Fine location, 2 large A1 living rooms. No competition; heavy trade signed; business, etc. Good stock. A positive success at the low figure of $1200.

PARTNERSHIP.
AUTO REPAIR SHOP.
If you are mechanically inclined and are a willing worker and have an opportunity to purchase an equal half interest in a going concern, doing $250 a day, well-arranged in the down with work at best prices. Owner is experienced man and will teach you trade. A to Z. This business has been established 7 years. Large brick building; rent, $100. Lease; equipment all A1, and is a live wire opening; price for equal half interest $1250. You can be operating and clearing $100 per week upward monthly as your share of the profits.

GROCERY AND CONFECTIONERY.
A real small store with 8 A1 living rooms, doing about $400 per month; clearing about $250 monthly; unusual circumstances forces sale; price includes equipment A1, heavy stock, fair quality merchandise; location west side. Price $1800.

FINANCIAL.
LOAN & INVESTMENT CO.
1218-20 HIBERNIAN BLDG., 4th and Spring.
68037. BUSINESS BROKERS. 67967.

PARTNERSHIP.
MASTER PUNCH, guaranteed under pure food laws and amendments, is a wonder in its product. It is the fastest selling and biggest repeater on the market today. Exclusive territories to be had. Only a few more left. Select your own, develop it and make yourself financially independent. The capable producer is unlimited. Soft drink business capacity and willingness to work. MASTER PUNCH makes its own syrups, delicious soft drinks, punches, jellies, syrups, icings, fillings, candies, etc. Its distinctive value is in its concentrates.
MASTER PUNCH
MEETS
ALL REQUIREMENTS.
RETAIL PRICE $2 THE PACKAGE.
Distributor, GEO. D. STILLSON, Los Angeles.
906-908 Pacific Finance Bldg. Phone 62901

IF YOU are a live, wide-awake clothing salesman and can make an investment of about five thousand dollars, a Los Angeles retail clothing firm has a position open as a manager and salesman with a good salary and a percentage of the monthly profits. A wonderful opportunity for a capable man. Owner is acquainted with outside buyers and must have someone who can furnish lots of references as to character and ability. Investment fully secured. Replies will be treated with strictest confidence. Address R. box 221, TIMES OFFICE.

EVERLASTING Flower business. Well established on good paying basis. Located main floor Hotel Alexandria. Big Producers, wholesalers and retailers of California's wonderful souvenir flowers and novelties. Will net $6000 year with ordinary business judgment. Experience not necessary. Goodwill only by owner's ability to other interests compels owner to sacrifice. Address Y. box 831, TIMES BRANCH.

MANUFACTURING is one of the bases on which all countries build a foundation. During this period of readjustment is the investment in a factory manufacturing an improved line of leather goods, such as books, cases, supplies, school note books, etc. We have a safe and profitable one. We like being in a line of business of this kind. On investigation you will see at once that this is a wonderful opportunity. See WHITLOCK CO., 225 Wilcox Bldg.

IF you have a few hundred or a few thousand dollars which you would like to put where it will return you handsome profits and that interest every time of year it will be worth your while having a little talk with us. We have several choice investments. I will furnish high class references and will answer the same from my personal knowledge. Call 1207 BRADBURY BLDG.

FOR SALE—Grocery store, doing a good business; clearing over $200 per month; will consider clean stock or fixtures $800, stock to be invoiced by any wholesale grocery house, if you want to get about the above amount into a grocery you will not look further when you see this one. Address Y. box 1, TIMES OFFICE.

FOR SALE—Grocery and notions, corner store, doing fine business; all cash sales. This is a clean selected stock and the business is a steady one. Sacrifice invoice about $2,500; fixtures $2500. Would consider equity in modern bungalow, preferably Santa Monica or Venice. Address Y. box 1, TIMES OFFICE.

FOR SALE—Valuable department of the best dental laboratory in the city; long lease; rent $115. BROADWAY CENTRAL BLDG.

IF YOU have $1000 and desire to engage in a well-established, legitimate office business with splendid income, apply ROOM 710, 424 S. Broadway. No experience needed.

SHOE-SHINE parlor for sale, 3 living-rooms, all invoice. Take Watts car to Graham-Loftus. 1091 E. MANCHESTER.

MEAT market for sale, $2500; doing $400 cash sale per week. Inquire at 902 Pac. Bldg., TIMES OFFICE. Long Beach.

BUSINESS CHANCES.

MEAT market, E. 7th, near 5 apartments, $2700. Sets $90 to $00 per week.

West Pico grocery, $3200; sets $400 per month; lease, small rent; can sublet part for meat market.

Soft drinks, cigars, candy, $2000; West 7th, good location; 4 years' lease.

Lunch and confectionery, Western ave., good fixtures, equipped for making candy. Lease $2200.

Soft drinks, cigars, fine Spring st. location.

Confectionery, West Pico, $2500, money-maker.
MERCANTILE SALES CO., 520 I. W. Hellman Bldg.

TRUCK MEN, ATTENTION!
NEED SEVERAL DUMP TRUCKS ON ROAD BUILDING CONTRACT AT ONCE.
MUST HAVE NEW TRUCKS AND IF YOU CAN HANDLE INITIAL PAYMENT APPROXIMATELY $2000, CAN PLACE YOU.
ADDRESS A. BOX 261, TIMES OFFICE.

PARTNERSHIP—
AUTO PAINT SHOP.
$650 and services buys equal half interest in established auto paint shop, brick building, splendid location, lease and low rent; clearing around $500 a month now; no experience required, as owner will teach man who is willing to learn. See MR. DAVIS, 403 Laughlin Bldg. 315 S. Broadway.

PARTNERSHIP AUTO REPAIR SHOP.
$750 will buy half interest in splendid auto repair shop, that is always full of work; keeping three men busy, clearing around $600 monthly; owner is first-class mechanic and is willing to teach honest, reliable party the business. If interested and desirous of learning a well-paying trade,
Call 318 C. T. JOHNSON BLDG.
356 S. Broadway.

PARTNER, AUTO REPAIR, $350.

Man handy with tools can buy equal half-interest for $350 in busy auto repair shop; no experience required; can make $50 week each; plenty of work; owner prefers steady partner to hired help. 903 HIBERNIAN BLDG., 4th spring.

PARTNER—AUTO REPAIR SHOP.
$750.
Skilled repair man will teach reliable man business and sell full ½ interest. West side. Studebaker car. Lease. Established trade. Owner must have help. If willing worker and $65 week at least satisfactory. Call 329 LAUGHLIN BLDG., 315 S. Broadway.

CAFE, in a wonderful corner location, right downtown; doing $250 a day weekdays, and $400 Sun. Sun. runs around $250 to $300; nice lease. This is clearing around $1000 per month. Open day and night. Hurry on this, because it is a regular, place and won't last.
GRAVES & CO., 727 L. A. Investment Bldg.

PART or whole interest in finely established commercial printing plant; splendid business and great promise for future. Require person who can meet applicants and help to further and promote the business. School will stand rigid investigation and show profits. Will sell part or whole. Terms reasonable and good pictures as to realized on investment. Address MR. or MRS. S. TIMES OFFICE.

PARTNERSHIP SPECIAL.
CIGAR STAND, STRICTLY FIRST-CLASS.
This is one of the high class ones; one of the finest locations right downtown, doing good business. Average about $700 a month clear profit. These are hard to find. Price $2500. See CLEAVINGER, 527 H. W. Hellman Bldg., 4th and Spring.

WANTED—Reliable party with car to act as representative and distributing agent for local manufacturing company. Unusually attractive proposition. The right party should make $400 mo. and up. $500 required, which is fully secured. Reference, 1005 CASA GRANDE AVE.

FRUIT STORE SACRIFICE.
Choice downtown location, fine new building, excellent display, 2 years' lease; a rare opportunity for some one to get a big business cheap.
944 SAN FERNANDO BLDG., 406 S. Main.

PARTNER wanted in one of the best equipped and located auto repair shops in Los Angeles. Owner, A-1 mechanic, will accept handy man willing to work and learn. Investigate. Call 930 HIBERNIAN bldg., 408 Spring.

J. C. YOUNG—
REAL ESTATE BROKER.
\ 915 WRIGHT & CALLENDER BLDG.
FOURTH AND HILL.

List your residence with us, if you have cash buyers waiting. Phone 16547, and my representative will call.
PARKING station clearing $600, good lease.
OIL STATIONS, $1500 to $7500.
CONFECTIONERIES, $1500 to $3500.
RESTAURANTS, $800 to $7000.
ROBELL & PETERSON, Rm. 512, 424 S. Broadway.

We have an opening for a good automobile salesman, with executive ability as director and manager of large local corporation. Investment and highest grade references required. Address A1, box 59, TIMES OFFICE.

GROCERY & LIVING-ROOMS.
Handling cigars, school supplies, etc.; west side, long corner; low rent, stock and fixtures, $1500; action acct. sickness. 410 JOHNSON BLDG., 554 S. Spring.

$4500. ROOMING-HOUSE. $4500.
30 rooms, nicely furnished, close in, lease 3 years, clearing about $250 besides living quarters. Owner must sell, going East. Two garages. CHI 6758 HYNES BLDG., 3733 S. Broadway.

FOR SALE—Real estate office, new, 2-room colonial building and good furniture; fine location and good listing; with cheap lease and phone installed; opportunity for hustler to take over established business and make good money. 1847 S. WESTERN AVE.

Oil station in Hollywood, up-to-date, progressive business, fine accessories, sale and grease. This is an unusual station, the building and the corner location. Price $4500, at $300; price $3500.
GRAVES & CO., 727 L. A. Investment Bldg.

RESTAURANT—Always busy; 16 stools, 7 tables; clearing $100 week; must sell at once; best equipment; 2-year lease, low rent, $2500 for quick cash sale. Partners can't agree. Ask for MILLER, 214 Court st.

RESTAURANT.
Fine location, dandy fixtures; always full. Owner has other interests and must sell. Price only $2200. $900 cash.
SUN SHOE-RENTAL, 512 San Fernando Bldg.

NEW HIGH-CLASS CAFE BUSINESS.
Too much for present owner. Only $2500; 4-year lease on Hollywood Blvd. Location can't be beat. CONRAD & COVEY, 6800 Sunset Blvd. Holly 232.

RESTAURANT, corner and lunch, apartment-house district. Long established business. Clears $300 monthly. Thorough investigation solicited. Excellent bargain, $1000. 211 W. FIRST, Room 26.

FOR SALE—A high-class auto business, established many years; beautiful showroom and office; best location; handling popular standard line. Address B440 EL MONTE WAY, Fresno, Cal.

FOR SALE—United States patent on best coal oil gas burner ever invented; absolutely blue flame; a fortune in it; demonstration will convince you. Address Z, box 427, TIMES BRANCH.

MEAT MARKET, RECPTS. $400 WK.
Rent $25. Cash and carry trade. Very profitable. Fixtures worth the price asked. A good one-man market. $900 to handle. 253 S. BDWY., room 239.

$2500 BAKERY. $2500.
Rent $70, lease. Recpts. $60 day. All cash no delivery. Brick oven, a first-class place and right downtown. $1800 cash, balance easy. Call 253 S. BDWY., room 239.

EXCHANGE D-PAGE NASH CAR.
Will trade a 5-pass. "Nash car" as first payment, on a good bungalow, southwest location. Call MR. LAMOND, 62564, 253 S. Bdwy., room 539.

MERCHANDISE bargain, A dealer will sell a complete stock of Columbia Grafonolas and records at less than cost, clean and up to date. No lease. No fixtures. PHONE 63722.

CONFECTIONERY and LUNCH.
Best of location with good lease. Owner will guarantee daily sales. This is the best buy in the city for $2500. See MR. WINCHELL, 1004 S. Grand ave.

TIN, TRUCKING & STORAGE.
Want a working partner in a liner trucking business; good thing to right party. Rm. 305, 256 S. BROADWAY.

CANDY KITCHEN positively clearing over $100 weekly; full modern equipment; low rent; lease; sacrifice price $2250. Inquire 944 SAN FERNANDO BLDG.

AUTO REPAIR SHOP—
In live suburban town. Owner leaving and must sell. BERGQUIST, 701 Hibernian Bldg., 4th and Spring.

$5000—GROCERY, west side location. Clearing $1000 monthly; only $1500 down, bal. $50 per month. Nice living rooms; rent $40. Call 903 DELTA BLDG., 626 Spring.

DO YOU WANT TO BUY OR SELL
a business? See the "Result Getters," who use the advertising. HAYNES-WILMOT CO., 808 O. T. Johnson Bldg. 6129.

GROCERY, DOING GOOD GROCERY BUSINESS.
Can be bought for $2800; reasonable rent. This is a snap. Man leaving town. 727 BLACK BLDG. Pico 2024.

WHY PAY RENT $375.
And stay working for a salary; any man can handle it and clear $15 every day. 410 JOHNSON BLDG., 558 S. Broadway.

RESTAURANT, $250; NOW CLEARING $125 WEEK. LEASE, RENT $40. NEAR 7TH AND MAIN GOOD CALL 511 DELTA BLDG., 626 S. SPRING.

FOR SALE—Live little cash grocery. Plenty business. Low rent. Little money to handle. ADVERTISER, 1825 Wall st.

CLEANING and pressing; extra choice location; fully equipped; clears $200 months; best buy in city. $1,000. Inquire TID BROADWAY BUILDING, 424 S. Bdwy.

RESTAURANT, $1709.
Located in best apartment and garage district. Has 30 rooms. Might consider some trade. BURGER, 1004 W. Grand.

WANTED—Already reliable man with $150 to $300 working interest in established manufacturing business; experience unnecessary. Address A, box 129, TIMES OFFICE.

FOR SALE—Blacksmith shop, completely equipped. Good location and stock. On highroad. Terms. HARRY REINORE, Garden Grove, Cal.

FOR SALE—Fruit and vegetable stand, also meat market. Will sacrifice. Located in best market. Wilshire district. 108 E. 8th.

WESTERN AVE.
FOR SALE—Well-equipped beauty parlor. Good location. Address W. box 314, TIMES BRANCH.

FOR SALE—Lease on store, 22x30, corner; good location for office or 5c and 10c store. 1450 W. Pico.

BUSINESS CHANCES.

PHONE PICO 2824.
COMMERCIAL BUSINESS BROKERAGE CO.,
727 BLACK BLDG.
Our representative will call on you. Quickest results. We list business opportunities of every description.

$150 INTEREST—$300.
Wanted, partner to buy auto top shop. Owner is alone and cannot depend upon help. No experience required if willing to learn. Your chance to get into a good business and make $50 week. $400 for ½ interest. Call 436 SECURITY BLDG., 510 Spring.

OIL STATION—$1200.

See the best buy in L. A. for $1200; a real money maker in busy location, no experience required to run this paying proposition. 903 HIBERNIAN BLDG., 408 Spring.

FOR SALE—Grocery business, $10,000, doing around $160,000; strictly cash, no soliciting or delivery, 5 years' lease; excellent location; good merchant can clear $1000 per month. See IRVING TURNER, 205 S. Los Angeles st.

FOR SALE — $5000; one-half interest in established incorporated men's tailoring business; well located, reasonable rental; high-grade clientele. Purchaser does not need to be tailor. Address Y. box 813, TIMES BRANCH.

½ INTEREST in established rug cleaning business. Big money to be made. Season just opening. $350 for equal half interest. Particulars 310 O. T. JOHNSON BLDG., 326 S. Broadway.

CONFECTIONERY and lunch business, downtown location; clearing $800 monthly. Price $2300; $1000 buys bal. $50 per mo. Call 204 DELTA BLDG., 626 Spring.

FOR SALE—Biggest and best fruit store in Los Angeles for sale to the highest bidder tomorrow. Sales previous year, $50,000. Gold mine for some one. 2700 S. FIGUEROA ST.

FOR SALE — Confectionery room, restaurant, good location and business, clears $1500 monthly. Will sell fixtures, $600; stock at invoice; low rent, just the place for man and wife. Owner, SOUTH 878-M.

—WE SELL BUSINESSES OF ALL KINDS—
quickly for cash—without publicity.
BUSINESS LOCATORS CO.,
719 Broadway, Central Bldg. 624 S. Bdwy.

MEAT MARKET in west side corner grocery; receipts $50 daily, which can be doubled by live man; will sacrifice for $675. Call ROOM 719, 424 S. Broadway.

FOR SALE—Owing to sickness, am compelled to sell my confectionery, located 2620 W. 7TH ST. Price $2000, $1400 will handle. I. TERRY.

RESTAURANT—Best in town, close to L. A. seats 45; clears $600 and over monthly; can be doubled if you have money. Price $2250. See this. 463 I. W. Hellman Bldg.

FOR SALE—Grand Central Mineral Bathhouse. Fast Side. Apply 1720 TRINITY ST., J. M. Dillinger.

$450 BUYS LUNCH ROOM ON SEVENTH ST. CLEARS $300. GRACY EXCHANGE, CALL 511 DELTA BLDG., 626 SPRING.

GRAVES & CO., 727 L. A. Investment Bldg.
$70 day, $3000. GROCERY EXCHANGE, 321 W. 3rd, Room 512.

BIRD EYE shop, good location; clears $80 per week. $250 cash. $20 WEST 3RD ST., Room 412.

REAL opportunity for first class butcher who can furnish his own fixtures. Address A. box 264, TIMES OFFICE.

FOR SALE—Small ladies' ready-to-wear and made-to-order shop. Good downtown location. PHONE 12237.

BICYCLE and repair shop, good location, doing good business, reason for other business that needs attention. 4207 S. PARK.

ESTABLISHED roofing business, $4000, clean 150 per cent on investment in six months. Address Y. box 66, TIMES OFFICE.

SODA FOUNTAINS, new and second-hand. KLEBER SHOW-CASE & FIXTURE CO., 316-320 S. Los Angeles st. Main 9184.

FOR SALE—Restaurant and grocery, living-room, fine business. Rent $15, lease; will sell cheap. 2340 PASADENA AVE.

GROCERY, stock, fixtures, furniture and lease, living-room, good business, low rent, $1500. MASON, 125 N. Broadway.

FOR SALE—Meat market and grocery store, including property or exchange for Calexico property. 1500 E. FRANCIS.

FOR SALE—Furniture business and lease, about $2500, or more if not at once. Address R. box 42, TIMES OFFICE.

LONG Beach lunch room on the beach. Clearing $150 week. Price $800. MR. SIMMONS, 511 Delta Bldg., 626 Spring. Business Inv.

FIVE-ROOM bungalow to exchange for grocery or oil station. Address Y, box 104, TIMES OFFICE.

FOR SALE—Second-hand hardware store, cheap to quick buyer; leaving California. D. LUKOWSKY, Escondido, Cal.

FOR SALE—Restaurant, $3000 cash, balance terms; 3-year lease. Rent $50. 130 E. 4TH ST.

DRY GOODS AND NOTIONS.
Have nice store that can be bought at invoice. No good will. 1604 S. GRAND.

VERY attractive lunch room and soda fountain, long lease, liberal terms if desired. $2000. 4528 HOLLYWOOD BLVD.

PARTNER wanted, $600, office business required. Address A1, box 59, TIMES OFFICE.

GROCERY & LIVING-ROOMS.
Clears $200 per mo. each. Established 4 years. 511 DELTA BLDG., 626 S. Spring.
$150 BUYS furniture of established business; owner's office in Grosse Bldg. Call DU. 1.ON, Vermont 2063.

GROCERY store and 3 furnished rooms, close in, owner must sell at big sacrifice. Call 321 W. THIRD, room 604.

$650—AUTO part in business section. Clearing $300 monthly. Will give trial. Cheap rent. Call 208 DELTA BLDG., 626 Spring.

FOR SALE—Cheap, dressmaking parlor, suitable for small business. 307½ S. FLOWER

FOR SALE—Wood shop and machinery, ready for 30. 2200 W. PICO.

FOR SALE—Tailoring and cleaning business TEL. 14102.

FURNITURE store in good location for sale. MAY FERGUSON, 2300 S. Hoover.

TO LET—Front part garage. Big show windows. 1744 SOUTH HOPE.

OLD established tailoring business for sale. Address A, box 8, TIMES OFFICE.

FOR SALE—Taxi stand doing good business. 1000 WILLIAM, 6704 Hollywood Blvd.

FOR SALE—Cleaning and pressing place, or count leaving city. Sacrifice. PH. 12045.

RESTAURANT, good location, established 8 yrs. 321 WEST 3RD ST., Room 412.

I HAVE an invention for sale. R. P. LARSEN, 1794½ Main st.

AUTO repair shop for sale in city, $1400. Tremendously profitable. 201 GRANT BLDG.

PARTNERS—Wanted.

WANTED—
EVERYBODY HAS A CHANCE
TO INVEST $50 AND MAKE $1000.
BUT 1-4 ACRE OIL LAND.

Lying in the Bohnett oil field, near townsite and railroad, in Southern California. Drilling will commence immedia..ely. We advise you to buy these quarter acres, deeded, free and clear, for $50 each NOW. Hold them a year and as soon as we strike the OIL they will be worth $1000 up each. FOR FULL PARTICULARS, SEND ADDRESS OR CALL PERSONALLY. Small payment down, balance monthly.

J. BOS WYT.
225 San Fernando Bldg.,
Los Angeles, Cal.

WANTED—Capable partner and man with record of ability and merits of credit and of directing agency, have control of 4 states, am carrying a stock amounting to $30,000 at all times in Los Angeles, $10,000 for equal interest, $5000 art balance from profits. References exchanged. Address M, box 695, TIMES BRANCH.

WANTED—If you want to invest a few hundred dollars to finish model of a basically patented invention of world-wide importance in no moving picture line, see MR. ORENDORFF for proposition and model exhibit at 402 Central Bldg. Sightseers this is unnecessary.

WANTED—Partner, $1500 will buy half interest in new copyrighted merchandising specialty; sales already made amply evidence of good demand and profit. Right party may handle receipts. Interview L. E. CAMPBELL, 101 S. Bunker Hill ave.

WANTED—200 partners to take one unit each in the 200 club limited, controlling 2500 acres, valuable oil land in the Imperial Valley. Units are nonassessable and sold at $500 each on easy terms. Portions are being made in oil. Join now. Phone Pico 2461, call 1117 STORY BLDG.

PARTNER WANTED, ACTIVE, ENERGETIC MAN WITH $2000 CASH. $5000 TO $7500 FULL PARTICULARS TO RIGHT PARTY. ONLY PRINCIPALS WHO CAN QUALIFY NEED APPLY. CALL DEY, 9 AND 10 A.M. AT 320 WALL ST., PH. 28545, EVENINGS.

WANTED—Partner in dry goods business, not over 35 years; experience not necessary. But must be honest. No get rich quick scheme. $1000 to $5000. Address A. box 1, TIMES BRANCH.

WANTED—Would invest some money and services for half interest in good paying and well-established office. Address A. box 61, TIMES OFFICE.

WANTED—Helper with $4000 in highly established wholesale and manfg. (commercial products); pay $25,000 upward yearly. 201 GRANT BLDG.

WANT partner in brokerage office; big income; only $200 down. Call at once. MITTON, 321 W. Third st., room 604.

WANTED—Partner on chicken ranch of 40 acres, have poultry and implements. Address A, box 248, TIMES OFFICE.

WANTED—Partner in auto repairing, paint-ing, upholstering, garage shop. Equal half interest. 5250. 520 MACY ST.

WANTED—Party with property to invest in good going company. Address A, box 85, TIMES OFFICE.

WANTED—Partner wanted with $5000 for half interest in good paying business. Address R, box 482, TIMES BRANCH.

BUSINESS CHANCES—Wanted.

DO YOU WANT TO BUY OR SELL
a business? See the "Result Getters," who use the advertising. HAYNES-WILMOT CO., 808 O. T. Johnson Bldg. 61296.

WANTED—If you have a paying poultry or bee ranch for sale I have the money. Must be cheap for cash. Address T, box 141, TIMES OFFICE.

WHAT'S DOING TODAY.

Special election, Ninth Congress District.
Re-opening of Battery B, Second Antiaircraft Battalion, C.A.C., get-together banquet, 6:30 p.m., Golden State Masonic Hall, Twenty-fourth and Hooper streets.
Golden West Commandery No. 48, Knights Templar, annual inspection; dinner, 6 p.m.; drill, 7 p.m.; Order of the Temple, 7:45 p.m.
Indiana State Society, monthly entertainment and dance, Fraternal Brotherhood Building, 945 South Figueroa street, tonight.
Hollywood Business Men's Club, dinner, smoker and program at Whitley Court Club, tonight.
Hollywood Community Chorus meets at 7:45 p.m. in Hollywood High School Auditorium, Highland avenue; Hugo Kirchhofer, director; Metropolitan Quartet, including Mabelle Burch, will sing; Missouri State night.
Miss Lilith Martin, organizer of the Socialist Party, will speak on "Value of Political Action," in room 219 Germain Building, 8 p.m.; open forum.
Oklahoma Society, monthly business and social meeting, Burtis Hall, 964 West Sixth street, 8 p.m.
Southern California Chapter of American Institute of Architects gives dinner at Athletic Club at 7 p.m., in honor of National President Henry H. Kendall of Boston.
Los Angeles County Federation of Business and Professional Women's Clubs gives banquet to-night at Fremont Cafe, Fourth and Olive streets, in honor of Mrs. Lena Lake Forrest, national president.
Canadian Society of Southern California holds Valentine party in dance pavilion at Ocean Park pier.
Knights of Columbus School, 409 South Hill street, starts new courses tonight in salesmanship, welding and public speaking; open to men admitted free.
Advertising Club of Los Angeles, luncheon, noon, in City Clubrooms; speaker, Ross Crane of Chicago Art Institute.
Reception for Mrs. J. Harris of Sacramento, president of California Association of War Mothers, this afternoon at home of Mrs. M. L. Ayer, 1700 West Avenue 20.
Los Angeles Alumni of Knox College, annual founders' day banquet, City Club rooms, Eighth street and Broadway, 7 p.m.
Kiwanis Club, luncheon, noon, Clark Hotel; speaker, J. B. Davison, City Commissioner of Vancouver, B. C.

AMUSEMENTS.
Tally's Broadway—"Kismet."
Ambassador Theater—"The Woman in His House."
Orpheum—Vaudeville.
Majestic Theater—"Clarence."
Clune's Broadway—"The Daughter Pays."
Alhambra—"Dangerous Business."
Garrick—"Secrets."
New Pantages—Vaudeville.
Pantages—Vaudeville.
Hippodrome—"Just Outside the Door."
Mason—"The Sweetheart Shop."
Burbank—Stock.
Egan Little Theater—"Tweed."
Hollywood Community Theater—"Dear Brutus."
Grauman's—"What's Worth While."
Old Mission San Gabriel—"The Mission Play."
Hotel Alexandria—Afternoon musicale.
Philharmonic Auditorium—Mary Jordan and Samuel Gardner.

THE CITY
AND ENVIRONS.

For Delta Picnic.

The midwinter picnic of the Delta County (Colorado) Society will be held in the park at Whittier Saturday, the 19th inst.

Hear Canadian Speaker.

J. R. Davidson, City Commissioner of Vancouver, B. C., will address the Kiwanis Club at its luncheon at the Clark Hotel at noon today.

Knox College Banquet.

The Los Angeles Alumni of Knox College will hold its annual Founder's Day banquet at 7 p.m. today in the City Club rooms, Eighth street and Broadway.

On Events of the Hour.

Miss Hester E. Hosford, author of "The Public Policies of Woodrow Wilson," will begin a series of lectures on "Events of the Hour; National and International," in the Ebell Club auditorium tomorrow evening.

For Grand Regent.

Los Angeles Council, No. 1489, Royal Arcanum, will hold a special meeting at 8 p.m. tomorrow in Ramona Hall, 349 South Hill street, in honor of Grand Regent Arthur W. Kennedy. There will be a class initiation and an entertainment.

Stag Dinner Friday.

Members of the Union League Club will have a stag dinner and smoker next Friday evening at the clubhouse, 251 South Hill street. Dinner will be served at 6 o'clock, and will be followed by the smoker and athletic attractions to be staged in the club gymnasium.

Bill Talk to Druggists.

Bills before the State Legislature which affect druggists will be discussed by A. J. Gardner at the monthly luncheon at noon tomorrow at the City Club rooms, of the Los Angeles and Southern California Retail Druggists' Association. Other speakers will be A. A. Comey, J. C. Wheatcroft and Ludwig Schiff. A. K. Fisk will be chairman.

BUSINESS BREVITIES.
[Advertising.]

FitzGerald Tours. Summer vacation, European tour. Sailing June 24 from Montreal. Visiting England, France, Switzerland, Italy, Holland and the Riviera. For particulars address Mary F. Ledyard, 2227 Loma Vista Place, Los Angeles, Cal.

The Times Branch Office, 619 S. Spring street. Advertisements and subscriptions taken. Telephone Pico 700, 10391.

Diamond loans. Kusel, Stimson Bldg.

Best in photography. Steckel studio.

BUSINESS CHANCES—Wanted.

WANTED—We have a client who is ready to buy a good confectionery and cigar business in a good location; $5000 to be handled from $3500 to $5000. Don't confuse this ad with those who are looking for listings. We don't advertise this way unless we are ready to do business.
W. R. RATTRAY & CO.,
600 Title Insurance Bldg., 8th and Spring.

WANTED—By man with broad business experience, connection with business now on profit basis; no oil, mine or merle considered. Will invest and fill executive or sales management position. Highest references. Address Z, box 883, TIMES BRANCH.

WANTED—Couple with first-class experience in good paying business; like taking charge of going business, salary or commission basis, with view of future purchase. Address Z, box 1, TIMES OFFICE.

WANTED—This is a mighty good time to sell your business and we have customers every day looking for something. If yours is a good proposition we can get it quickly.
DANIELS & PRICE,
214 Union Lagoe Bldg., 353 W. 2nd.

WANTED—Would like to meet a party with about $6000 or $10,000 to open low-rent retail millinery store. Apply by phone, 580747, after 7:00 p.m.

WANTED—DO YOU WANT TO SELL YOUR BUSINESS? WE CAN SELL ANYTHING; what have you? NATIONAL INV. CO., 416 O. T. Johnson Bldg., 350 S. Hope. 62250.

WANTED—One-man meat market, reasonable; cash or terms. SOUTH 3551.

LEGAL NOTICES.

OFFICE OF
UNION OIL COMPANY OF CALIFORNIA.
STOCKHOLDERS' MEETING.
Los Angeles, Cal., Feb. 10, 1921.
NOTICE IS HEREBY GIVEN that the annual meeting of stockholders of Union Oil Company of California will be held at the office of the corporation, eleventh floor, Union Oil Bldg., Los Angeles, County of Los Angeles, State of California, on the 2nd day of the first day of March, 1921, at 10 o'clock a.m. for the election of directors and for the transaction of such other business as may be brought before the meeting.
The stock transfer books of the company will be closed from the 19th day of February, 1921, to the 1st day of March, 1921, both inclusive.
JOHN McFARLAND, Secretary.

TO WHOM IT MAY CONCERN: I will not be responsible for or pay any debts made by my wife, Kendall Parker, after this date.
EARL PARKER, 1121 E. 27th st.

TOO LATE TO CLASSIFY.

WANTED—Girl or woman to do housework mornings. Permanent position. Call 128 SOUTH ST. ANDREWS PL.

FOR SALE—Confectionery, near school and park. Good lease and living-room. $500. Call 3603 SOUTH VERMONT.

Myer Siegel & Co.
443-445-447 Broadway

Special Values in
BAGS
at $3.50

This low price will purchase an exceedingly nifty swagger bag of calf alligator or vachette. It would be very hard to duplicate values as good as these.

at $6.50

Two styles which we mention at $6.50 are the spider web calf skin swagger bags, exceptionally distinctive, or clever striped moire vanities.

at $12.50

—are some wonderful suede vanity boxes that are something new and fitted most luxuriously, also a large assortment of all kinds of leather bags in the most exclusive models.
(Main Floor)
Myer Siegel & Co.

Teeth as Low as $5—Best Set $7
Bond work, crown setting, no plastics here; guarantee your choice of
My Extremely Low Prices
Pulp or 1st fill $1.00
Gold fillings (1st fill) $1.00
Gold fillings (2nd fill) $1.50
Gold fillings (3rd fill) $2.00
Gold fillings (4th fill) $2.50
Gold fillings (5th fill) $3.00
Gold fillings (6th fill) $3.50
Gold fillings (7th fill) $4.00
Gold fillings (8th fill) $4.50
Gold fillings (9th fill) $5.00
Gold fillings (10th fill) $5.50
Gold fillings (11th fill) $6.00
Gold fillings (12th fill) $6.50
Gold fillings (13th fill) $7.00
Gold fillings (14th fill) $7.50
Gold fillings (15th fill) $8.00
Gold fillings (16th fill) $8.50
Gold fillings (17th fill) $9.00
Gold fillings (18th fill) $9.50
Gold fillings (19th fill) $10.00
Gold fillings (20th fill) $10.50
Gold fillings (21st fill) $11.00
Gold fillings (22nd fill) $11.50
Gold fillings (23rd fill) $12.00
Gold fillings (24th fill) $12.50
Gold fillings (25th fill) $13.00
Gold fillings (26th fill) $13.50
Gold fillings (27th fill) $14.00
Gold fillings (28th fill) $14.50
Gold fillings (29th fill) $15.00
Gold fillings (30th fill) $15.50
Gold fillings (31st fill) $16.00
Gold fillings (32nd fill) $16.50
Gold fillings (33rd fill) $17.00
Gold fillings (34th fill) $17.50
Gold fillings (35th fill) $18.00
Gold fillings (36th fill) $18.50
Gold fillings (37th fill) $19.00
Gold fillings (38th fill) $19.50
Gold fillings (39th fill) $20.00
Gold fillings (40th fill) $20.50
Gold fillings (41st fill) $21.00
Gold fillings (42nd fill) $21.50
Gold fillings (43rd fill) $22.00
Gold fillings (44th fill) $22.50
Gold fillings (45th fill) $23.00
Gold fillings (46th fill) $23.50
Gold fillings (47th fill) $24.00
Gold fillings (48th fill) $24.50
Gold fillings (49th fill) $25.00
Gold fillings (50th fill) $25.50
Gold fillings (51st fill) $26.00
Gold fillings (52nd fill) $26.50
Gold fillings (53rd fill) $27.00
Gold fillings (54th fill) $27.50
Gold fillings (55th fill) $28.00
Gold fillings (56th fill) $28.50
Gold fillings (57th fill) $29.00
Gold fillings (58th fill) $29.50
Gold fillings (59th fill) $30.00
Gold fillings (60th fill) $30.50
Gold fillings (61st fill) $31.00
Gold fillings (62nd fill) $31.50
Gold fillings (63rd fill) $32.00
Gold fillings (64th fill) $32.50
Gold fillings (65th fill) $33.00
Gold fillings (66th fill) $33.50
Gold fillings (67th fill) $34.00
Gold fillings (68th fill) $34.50
Gold fillings (69th fill) $35.00
Gold fillings (70th fill) $35.50
Gold fillings (71st fill) $36.00
Gold fillings (72nd fill) $36.50
Gold fillings (73rd fill) $37.00
Gold fillings (74th fill) $37.50
Gold fillings (75th fill) $38.00
Gold fillings (76th fill) $38.50
Gold fillings (77th fill) $39.00
Gold fillings (78th fill) $39.50
Gold fillings (79th fill) $40.00
Gold fillings (80th fill) $40.50
Gold fillings (81st fill) $41.00
Gold fillings (82nd fill) $41.50
Gold fillings (83rd fill) $42.00
Gold fillings (84th fill) $42.50
Gold fillings (85th fill) $43.00
Gold fillings (86th fill) $43.50
Gold fillings (87th fill) $44.00
Gold fillings (88th fill) ..

Southern California Interests

Editorials—News—Business—Society—The Drama

The Los Angeles Times

VOL. XL. TUESDAY MORNING, FEBRUARY 15, 1921.—PART II: 12 PAGES. POPULATION { By the Federal Census—(1920)—576,673 By the City Directory—(1920)—611,482

DUTY DEMANDS NINTH DISTRICT REPUBLICANS ELECT LINEBERGER TODAY.

FORMER MAYOR'S ROMANCE EMPTY

Breach Suit Bares Henry T. Ward's Wedding.

Love Tie on Ground She Refused Duties.

Ward, 78, Says She Only Wanted His Money.

On the ground that Mrs. Mildred [illegible] whom he married at Pres[illegible], on May 5, 1919, did not [illegible] with him when she [illegible] performance of the [illegible] ceremony, former Mayor [illegible] was in 18 years of age, yes[illegible] suit here asking for an [illegible] of the marriage on the [illegible] of fraud.

[illegible] was an incident of a [illegible] Mr. Hazard to Ari[illegible] years ago. The suit yes[illegible] the first intimation many [illegible] had of the empty ro[illegible] the pioneer.

[illegible] states that Mr. [illegible] declared that Mrs. Clough [illegible] consent to the marriage in [illegible] and thought she intended [illegible] fact, and perform [illegible] of wifehood, but that he [illegible] by the false and fraud[illegible] which he frequently [illegible] to consummate the mar[illegible] that without cause or ex[illegible] refused.

She charged that Mrs. [illegible] the marriage for [illegible] of obtaining support and [illegible] and the property of Mr. [illegible] is a wealthy man, with[illegible] action, by becoming his [illegible]

[illegible] was performed in [illegible] by Rev. Walter B. Cole. Four [illegible] the marriage, and upon [illegible] refusal to be his wife, [illegible] states that at Williams, [illegible] returned to his bride that [illegible] had [illegible] consummation [illegible] has rescinded the [illegible] A week after [illegible] to Los Angeles they [illegible] is asked to restrain Mrs. [illegible] exercising any right in [illegible]

[illegible] is one of the city's best [illegible] By profession he [illegible] attorney in the firm of [illegible]

DISAPPOINTED.

Bulle, a member of the [illegible] directors of the local [illegible] of Commerce has just [illegible] national coun[illegible] United States Chamber. [illegible] a report from the [illegible] of this city.

SAN DIEGO HOSTILE TO KING TAX BILL SCHEME.

Small Audience is Cold to Governor's Plea; Threat of Ad Valorem Levy as Alternative Called Bunk.

BY KYLE PALMER.

[EXCLUSIVE DISPATCH.]

SAN DIEGO, Feb. 14. — Gov. Stephens, who delivered an address here today urging support for his $14,000,000, encountered a courteous reception from a San Diego audience that was frankly and impersonally hostile to his plea. The Governor and Clyde L. Seavey of the Board of Control, speaking at a local church under the auspices of the Open Forum, presented to a small gathering of San Diegans the same tax arguments repeated to various audiences throughout the State.

And as the Governor and his aide repeated their tax demands, threatening, as many times during the last three weeks, to impose an ad valorem tax if the King bill is again defeated, William Clayton, a member of the Tax Investigation and Economy League of San Diego, and one of the leading business men of California, issued a statement that fairly sizzled in its energetic denunciation of State administration pleas for more revenue.

Senator E. P. Sample of San Diego, one of the most active opponents of the King tax grab, also opened fire on the Governor's tax program, saying that San Diego county is overwhelmingly opposed to passage of the King bill.

Senator Sample, asserting that the Governor has been unable to swing public opinion in favor of the $14,000,000 tax measure, said that he considered the King bill confiscatory in its general aspects and particularly undesirable with respects to its potential effect upon the welfare of San Diego county.

FEAR FOR RAILWAY.

Many prominent citizens of San Diego, according to Senator Sample, who declared that he shares their views, fear that adoption of the King tax bill with its provision for imposing a tax of 7.08 per cent on the railroads of the State will virtually cripple the recently opened San Diego and Arizona Railroad, which cost $18,000,000, and which connects San Diego directly with the East, via Yuma.

Mr. Clayton, who is vice-president and general manager of the Spreckels interests, fully justified in his tax statement a reputation for being "a plain-spoken man." He plunges into an analysis of the Governor's State-wide tax drive thus:

"Gov. Stephens is asking the State of California, 'Shall the corporations rule or fool the people?' This is the same old bunk used by Gov. Johnson when he talked about kicking the Southern Pacific out of politics. As a matter of fact the Southern Pacific absolutely went out of politics nearly two years before Johnson became Governor.

"The corporations do not want to rule California, they could not if they would, and they would not if they could. Because of increased taxes on public utilities, the people must pay more for their gas, electricity, street car service and so forth. Taxes are a part of the cost of operating a public utility. There is absolutely no escape from this.

"The cost of the administration of the State of California has been climbing up, is still climbing and will continue to climb up until such time as the people of this State call a halt. The tax eater has an absolutely insatiable appetite.

"Never let this fact get away from you, no matter what the Governor or any one else says, the people pay the taxes and the more money the administration of California costs the more money we will have to pay.

"Any talk of cutting the administration budget, or of introducing economies into the State administration, has raised a terrible howl on the part of the Governor and everyone concerned in the administration, the forty and one commissions with their forty and one attorneys, chairmen, officers, office help, traveling representatives, traveling expenses and many other kinds and sorts of expenses.

HERE'S A CHANCE.

"We have a board for pretty nearly every movement to be made in daily life. We need a board of fly swatters. We need a board to design a nose bag for horses. It seems to me if we should exercise ingenuity there are a thousand other boards we might have.

"Now, there is a political situation in this tax measure. There is, one might say, a general opinion going around the State that Gov. Stephens wishes to be re-elected one year from next November. Now, he cannot be re-elected unless he maintains the State machine, the forty and one commissions, all the chairmen, superintendents and attaches and the newspapers that are subsidized by the administration's advertising system.

"The machine in Sacramento is a continuation of the machine created by Gov. Johnson, one of the greatest political machines that exists in the United States, probably next to Tammany, the most powerful of them all!

"The Governor states that unless the King tax bill is passed, there will be a 22-cent ad valorem tax levied upon all the real and personal property throughout the State of California.

"This is a threat, merely bunk. The Governor could not put a 22-cent ad valorem tax or any other

(Continued on Eleventh Page.)

ASKS NEW TRIAL ON FIVE POINTS.

Public Defender Files His New Denton Evidence.

"Spanish Woman" Traced Back to Life in Arizona.

Beach Woman Had Meal with Mining Man Last Fall.

The new evidence upon which Public Defender Aggeler and his assistants will base most of their arguments in Judge Willis's court tomorrow morning in an effort to get a new trial for Mrs. Lofie L. Peete, convicted of the murder of Jacob C. Denton, was disclosed in detail yesterday in five affidavits filed with the court and the District Attorney by the defense. These affidavits, together with points of law and rulings by Judge Willis on the admission of certain lines of evidence, will furnish the grounds for Mr. Aggeler's motion.

The hearing on the motion will also mark the official reappearance of W. J. Ford, once before Mrs. Peete's counsel, as her attorney in the fight for the new trial. Announcement that Mr. Ford will take part in the arguments tomorrow, and will carry Mrs. Peete's appeal to the Supreme Court, if necessary, followed the filing of the affidavits and was coupled with a hot statement from Mr. Ford attacking the District Attorney's office for "handicapping Mrs. Peete's defense in obtaining new evidence" by threats of possible prosecution for perjury of witnesses who planned to give testimony unfavorable to the prosecution.

The pow-famous "Spanish woman," Denton's fingers, and Denton himself, alive and in person, are the subjects treated in the affidavits. Although no official comment was forthcoming from the District Attorney's office regarding the State's view of these affidavits, it was indicated that the prosecution considered them merely accumulative, and not to be classed as "new evidence" or having any bearing on the verdict.

FINGERS SAME LENGTH.

The first affidavit is that of Larkin A. Beck, nephew by marriage of Denton. He states that to the best of his knowledge the two middle fingers on Denton's left hand were of the same length, and that he examined the body found at the Catalina-street house after it was taken to the undertaking parlors of Garrett & Co., and from his examination, which included the hands, it was "absolutely impossible" to make positive identification.

The second affidavit is by E. G. Warner, laundryman who was witness for the State and the defense at the trial. He states that the woman he testified he saw in the Denton house in May was not Mrs. Ora Aument, saying the person he saw was much older, had a Spanish accent and a Castilian cast of countenance. At the trial Mrs. Aument, testifying as a rebuttal witness, said she was in the house about the time Warner said he saw the "Spanish woman." The prosecution argued that the woman seen by Warner was in reality Mrs. Aument.

The third affidavit revives the "Spanish woman" in a new light. It is made by H. C. Huggins, an electrician, who deposes that he knew

(Continued on Eleventh Page.)

Marriage Made Difference, She Says.

Mrs. Thursel Haritos.

HALF-SIZE WIFE WINS FIRST BLOOD

Husband Who Bought Self Birthday Present, Gave Her Nothing, is Called Cruel.

"He was wonderful to me before we were married. After marriage he was cruel," said Mrs. Thursel Haritos, wife of Gus Haritos, proprietor of the California Cafe, in Judge Walton J. Wood's court yesterday, where she was seeking temporary alimony, pending her suit for divorce.

Attorney Willis S. Mitchell sought to show that her husband was worth $50,000. Mr. Haritos admitted he had $3600 in the bank. The court awarded Mrs. Haritos alimony of $15 a week. She told the court that she is ill and needs medical attention.

Among her husband's acts of cruelty, according to the wife, were giving her a diamond lavalliere as a wedding present, then taking it back again, saying it was too good for her and buying himself a six-diamond ring as a birthday present and giving her nothing. She also told the court that he made her act as cashier at his cafe while she was ill.

Mrs. Haritos has a suit pending against her husband for the recovery of the lavalliere. She is 22 years of age and half the size of her husband.

LAWYERS IN GIROUX CASE SWAP BLOWS.

Hot Personal Encounter in Courthouse Corridor Grows from Bitter Litigation.

The bitter Giroux litigation broke out in a sensational clash between Earl Newmire and A. G. Ritter, opposing counsel, yesterday when the young attorneys had a personal encounter in the corridor on the second floor of the Courthouse. The attorneys had just left Judge Burnell's courtroom, after appearing in a preliminary matter growing out of the suit of J. H. Saucer against Joseph L. Giroux, millionaire resident of Hollywood.

Mr. Newmire had handed Mr. Ritter a paper to deliver to Joseph Scott, counsel for Mr. Giroux. Mr. Ritter in the corridor took exception to Mr. Newmire's attitude, it is said, and a moment later the young men were at it hot and heavy. When they were separated by a bystander, they were both on the floor.

Mr. Ritter is associated with Mr. Scott, who hurriedly appeared in Judge Burnell's court shortly after the encounter. The case was continued to tomorrow afternoon.

WINTER GARDEN TO BE OPENED TONIGHT.

With a special program of entertainment the new Winter Garden Cafe at 518 South Spring street will be opened tonight. The place, formerly McKee's, has been redecorated and the management says it is now one of the most beautiful and well-equipped cafes on the Pacific Coast.

HOOTCH JOINS IN DOWNWARD PRICE TREND.

Harbor Bootleggers and Home-Brew Venders Make Cuts to be in Fashion.

Coincident with the decline in prices of various foodstuffs and other articles, San Pedro bootleggers and home-brew dealers have announced decreases in the prices of their products, effective immediately. A canvass of several of the oases in the harbor district last night revealed that the reduction was not due to decreased demand or increased production but was made merely to keep pace with falling wages and prices.

Some of the home-brewers in the harbor district have been unable to maintain a sufficient supply of goods on hand for trade demands. The proprietors explain that "business has been rushing."

At one oasis in the residential section, port wine with a husky wallop was sold at $1 per quart, whereas until recently the price had been $1.50 at some places and $2 at others.

Japanese dealers also announced drops in the retail prices on saki and other rice wines. Old-fashioned beer, of the home-brew variety, has commanded such unprecedented sales by the bottle and on tap that the supply is unequal to the demand.

At an Italian home-brewery, the newspaper man and two of his friends found a cellar well stocked with wines in all stages of fermentation, but the proprietor explained that he could not keep up with the demands for home-brew and was contemplating an enlargement of his plant to care for his trade.

Elbowing into seats at a long table in one place the party sampled several varieties of choice wines, mixing with a joyous party of men who were comfortably seated and planning to spend the evening. Evidently the Volstead Act is not feared by the bootleggers, as no difficulty was encountered by the party in entering any of the well-known establishments.

Norman Bridge Recovering After an Operation.

Dr. Norman Bridge, physician, author, philanthropist and vice-president and treasurer of the Mexican Petroleum Company, and secretary-treasurer of the American Petroleum Company, who was operated on at the Angelus Hospital Sunday evening for appendicitis, was reported yesterday as well on the road to recovery.

Dr. Bridge has been in poor health for some months and recently his physicians decided that an operation was necessary. The operation was performed by Dr. Henry W. Howard, assisted by Dr. Rea Smith.

HEADQUARTERS COMPANY.

In the organization of a battalion headquarters company for the Second Battalion, Los Angeles Infantry Regiment of the California National Guard, a new departure is being taken by the local unit. Maj. Walter P. Story, commanding, and Lieut. A. C. Pfaffle, Adjutant, are now receiving enlistments for this organization on Tuesday nights at the Armory. The company is entitled to forty-one enlisted men.

TARIFF ISSUE IS IN BALANCE.

Political Leaders Watching Ninth District Today.

Get Out and Vote for Citrus Industry, Says Taylor.

Lineberger Stands Firm on Republican Platform.

Watched with absorbing interest by political leaders in every State, the special Congressional election in the Ninth District today will decide important national issues, it is declared. Upon the outcome of the race between Maj. Walter F. Lineberger and Charles H. Randall for the seat left vacant by the tragic death of Republican Congressman-elect Charles F. Van de Water hinges big national issues, the biggest being that of an adequate protective tariff for the citrus industry.

The polls open at 6 a.m. and close at 7 p.m. The total registration in the district is 165,418, of which 44,971 votes are in the city and 121,347 in the county.

Registrar of Voters Lyons said last night that he anticipates that a 40 per cent vote will be cast. In the November election a 70 per cent vote was polled, but the issues in this campaign, outside the Congressional contest, are confined to South Pasadena, where the ballot carried a special proposition dealing with the voting of bonds for a soldiers' memorial.

ADMIT DEFEAT?

The Lineberger forces anticipate a majority of at least 7000 over the Randall vote. In political circles yesterday it was persistently rumored that after a conference Saturday night the Randall leaders admitted that they were defeated in all sections of the district, the prevailing impression being that they had "overdone it a little on the stump-speaking."

J. L. Matthews, who has had charge of the Lineberger publicity during the campaign, said yesterday that so far as he can see the only thing that is likely to confuse voters is the fact that the ballot does not indicate which party the candidates belong to. He says the ballot is nonpartisan, and that people who are not well informed as to the candidate's politics might easily vote for the wrong man. He lays stress upon the fact that Maj. Walter F. Lineberger is an out-and-out high protective tariff Republican.

Cader Taylor of Pomona, who has been chairman of the Lineberger Republican campaign, declared that the most important task of today is to get the votes out. He urges everyone who has the prosperity of Los Angeles county at heart to make a personal sacrifice, if necessary, in

(Continued on Fifth Page.)

Allen C. R. Kelley.

Starts West in Auto; Fails to Visit Friends.

Allen C. R. Kelley of Allentown, Pa., who has many friends in Los Angeles and Pasadena, started for this city on November 10 last, and has never been heard from since, according to a letter to The Times from Willard Weston Single, 721 Turner street, Allentown.

Mr. Single's letter says that Mr. Kelley, who carried a large sum in currency on his person when he left Allentown, began the trip to Los Angeles in a gray Kissel special roadster, one of the distinguishing marks of which was a silver skull used as a radiator cap.

Mr. Kelley has not called upon nor communicated with any of his friends here nor in the Crown City, says Mr. Single. The missing man is 32 years of age, has dark wavy hair, and is of rather stocky build.

ADMITS MANSLAUGHTER.

Second Man Accused of Burbank Slaying Changes Plea.

Raphael Dale, accused of murder for the slaying of Deputy Marshal Robert Norman of Burbank, pleaded guilty yesterday in Judge Willis's court to manslaughter. The plea was accepted upon consent of the District Attorney's office. Dominico Gaya was sentenced to San Quentin for from ten years to life for the same offense. Dale will appear for sentence tomorrow.

SHARP SHOWERS GENERAL.

Following is the precipitation up to last night:

	Storm	Season	Last Season
Los Angeles	.90	6.79	5.69
Bakersfield	.45	3.03	2.85
Escondido	.52	8.09	8.45
Pasadena	.73	9.49	8.74
Long Beach	.38	6.61	5.89
San Pedro	.39	5.49	5.57
Tehachapi	.06	4.35	
Glendora	.55	10.60	11.00
Whittier	.10	5.95	7.37
Santa Barbara	.06	6.05	6.75
Glendale	.72	8.30	7.98
Oxnard	.00	8.08	7.50
Eagle Rock City	.47	8.41	6.10
Santa Ana	.56	6.31	6.82
Sierra Madre	.91	9.15	8.17
Redlands	.40	7.25	7.23
Oxnard	.27	6.09	4.37
Ontario	.37	9.15	7.50
Ventura	.65	8.04	9.85
Anaheim	.59	6.09	6.98
Compton		2.90	3.65
South Pasa	.85	10.94	4.75
Riverside	.26	4.69	5.81
Van Nuys	.00	7.79	4.88
San Bernardino	.42	8.33	7.60
Santa Monica	.52	7.08	5.45
Venice	.65	8.00	6.00
Monrovia	.68	9.07	10.37
Pomona	.54	9.23	9.42
Fullerton	.58	6.20	9.31
Yorba Linda	.40	6.40	8.45
La Habra	.35	5.82	5.26
Santa Barbara	.75	9.53	
Oxnard	.00	8.08	6.55
San Diego	.20	5.34	5.28
NORTHERN POINTS.			
Fresno	.83	6.08	2.46
Chico	.50	20.02	
San Luis Obispo	.34	12.84	6.06
San Jose	.41	15.55	

Throughout California yesterday general averages of rainfall for the season were sent upward by sharp showers. Locally the storm was severe while it lasted, but did no material damage, though street-car traffic was temporarily crippled in some sections, pedestrians unable to cross some of the streets and automobiles stalled in other places. Considerable hail fell in many places.

At Moneta and Vernon avenues the streets were flooded during the ten minutes the heaviest downpour lasted, as well as along Vernon avenue, at Central avenue on Long Beach Boulevard. The Pacific Electric tracks near the Amoco tower were under several inches of water.

The rain continued for about three hours, but the deluge lasted only about ten minutes. The storm was over by noon and in the afternoon the skies cleared but a cold wind was blowing, and the Weather Bureau warns of more rain and continued cold winds. The local prediction for today is "probably showers."

Sixteenth one-hundredths of an inch of rain fell at Pasadena in five minutes. Considerable snow fell in the mountains. When it melts and seeps down the Arroyo it will raise the water in the pond at Devil's Gate flood-control dam. There is little water in it now.

One of the most terrific hailstorms in years visited the San Bernardino Valley, pelting down at intervals for two hours. Torrents of rain, driven by a south wind, also fell.

Storms were reported all along the Pacific Coast for Southern California to Washington, extending in the East to Idaho and Central Nevada. At Santa Barbara the second snowstorm of the season was reported. Shipping was warned by the San Francisco office of the Weather Bureau that heavy winds are expected. Northwest storm signals were posted between San Francisco and Eureka and southwest warning between San Diego and San Francisco.

During the morning hours the beach towns were visited by a heavy storm. Schools were dismissed at Santa Monica and Venice schools were closed during the forenoon. Several streets of Venice were inundated and Washington Boulevard resembled a small river, several automobiles were being along this thoroughfare.

No rain fell in Imperial Valley but there was a high wind which blew down signs and caused wire trouble. Rainfall in the valley since last August 1 totals 2.99 inches, against 3.55 inches up to this date last year.

RECORDS BROKEN.

[BY A. P. NIGHT WIRE.]

CHICO, Feb. 14.—Two weather records of a half century standing were broken here today. For the first time in fifty years snow and hail fell in Chico. Including today's precipitation, the season's total was 29.08 inches, exceeding that of any year since 1872. Magalia, Cohasset, Paradise and other towns in this section also reported snow today.

AT SAN JOSE.

[BY A. P. NIGHT WIRE.]

SAN JOSE, Feb. 14.—Rain amounting to .41 inch fell here during the twenty-four hours ending at 5 p.m., making a total of 13.53 for the season, two inches above normal. There is several inches of snow on the Mt. Hamilton range and snow is reported on the Santa Cruz Mountains for the first time this year.

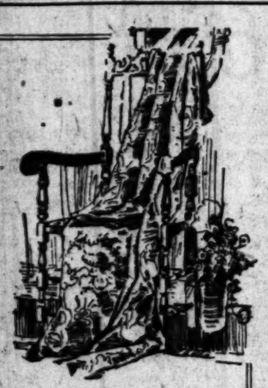

Draperies of the Springtime

Great lovely lengths of them—gay cretonnes, filmy nets, dainty swisses—every fabric one's heart could desire.

We would be glad to advise with you, when making your drapery selections, and offer you the services of those who have made a study of color as used in draperies.

Your Comparison of Our Values and Prices Is Invited.

Complete Home Furnishers Phone 60201

VON McKINNEY & SMITH CO.
737-741 SOUTH HILL

The One Price Piano House of Los Angeles

Standard Pianos of Proven Value

GHICKERING & SONS ESTABLISHED 1823
KRANICH & BACH ESTABLISHED 1864
DECKER & SONS ESTABLISHED 1856
PACKARD ESTABLISHED 1871
SHONINGER ESTABLISHED 1870
MARSHALL & WENDELL ESTABLISHED 1836
M. SCHULZ ESTABLISHED 1869
WERNER ESTABLISHED 1905
ARMSTRONG ESTABLISHED 1884

How Do You Judge Piano Quality?

You know when the tone pleases or when the case design suits your individual fancy—but, do you know what really constitutes lasting piano quality?

There are safeguards, however, which protect the purchaser of either a high or low priced piano or player piano. They are the established value of the instrument and the known reputable character of the company from whom you purchase it.

The piano you purchase, whether a modest upright or the superb Ampico in the Chickering, should be the finest obtainable. With this Company your investment is always safe. Your dollar buys a full dollar's worth in piano value.

Our One-Price Policy Protects You

You pay but one price and this price is the same to everyone—a child can buy as safely here as the shrewdest judge of piano values.

Easy Payments If Desired.

FRANK J. HART SOUTHERN CALIFORNIA MUSIC COMPANY
332-334 SOUTH BROADWAY, LOS ANGELES.
LONG BEACH - RIVERSIDE - SAN DIEGO

The People and Their Daily Troubles

Man's Tailor Greater Tyrant Than the Modiste of Milady.

BY JANE DIXON.

Lend an eye, oh, ye Sisters of Sartoria!

Attend unto the ukase of the great Pooh-Bah of the Brethren, His Imperial and Majestic Mightiness Simeon the Tailor.

Read, that ye may chuckle in ghoulish glee. Ofttimes the brethren hurl missiles of scorn at thy marceled heads, imputing unto three foolishments and fripperies and five and forty fold-roles.

Well, then, how be it?

Harken unto Simeon the Tailor!

"The material of correct evening clothes is hairline worsted cloth of blue-black.

"The coat is satin faced and is adorned with silk oval buttons.

"On the trousers there must be dress braid, and the trousers must be cut straight, no peg tops or sailor shapes.

"The shirt collar should be white standup. It may, however, have small points.

"The tie should be of white lawn, either plain or figured, according to the waistcoat.

"A stiff front-dress shirt is the next necessary evil. It may be perfectly plain or have a fine hairline bosom."

So speaks His Imperial Highness and Majestic Mightiness Simeon the Tailor.

Regard how his obedient servants fly to do his bidding.

Dare they, infinitesimal worms of the earth, to disobey the mandate of the great and glittering Pooh-Bah of the Sacred Domain of Sartoria?

Woe is them—they dast not!

Sooner would they hock the family silver.

Sooner would they cry loudly of migraine, throwing themselves upon their couches and swallowing the unholy potions of the medicine man that they might be absent from the feast without incurring the suspicion of suffering the jibes of the properly tailored populace.

What? Go forth with coat of broadcloth, with unbraided trousers, with muslin tie and unstiffened shirt?

Ye gods, forbid!

Better to throw oneself in the dark waters of the lethian river.

To disobey the mandate of the great and glittering Pooh-Bah is to commit social, financial and moral suicide.

Simeon the Tailor hath spoken!

THEODORE THE SECOND.

Young Teddy Roosevelt, son of "the Great American," is carrying on his pater's war against race suicide.

Teddy, who is amazingly like his famous father, and growing more so as he earns his political spurs year by year, has carried the fight onto the floor of the New York State Capitol at Albany.

He believes the proper way to encourage the raising of large families is to put a premium on children. "Instead of allowing $300 tax exemption for each child, let the State allow $600," thunders Theodore the second, with true Rooseveltian ardor.

"Let us pay the parent for giving children to serve the State, instead of penalizing him."

The second gun of the antirace suicide drive is directed towards those tears of modern family life—rapacious landlords.

It is loaded, and potently, with the first Theodore's famous bill making it a misdemeanor for landlords to discriminate against families with children.

Col. Teddy, Jr., has four fine healthy, happy youngsters of his own.

It is not the Roosevelt way to preach without practice.

His great love for and devotion to his flock has spurred him on to extreme endeavor in perpetuating the principles of his father.

Those who know the young legislator intimately declare he would not hesitate to deal personally, man fashion, with any individual who discriminated against children.

He has the Roosevelt temper, which is more or less hung on a hair trigger. Likewise has he shown a disposition to back right with force.

The sons of great fathers are often disappointing.

They start life under a tremendous handicap, for the reason that whatever they do is considered in the light of the accomplishments of their parent.

To win laurels of their own, they are compelled not only to equal the records of their fathers, but to surpass it.

Young Teddy Roosevelt has shown every indication of being his father's son, even to the handclasp, the hearty clap on the shoulder, the snap of the jaw in decision.

Mothers and fathers and kiddies may expect to find in him as firm a champion as they had in the hero of San Juan Hill.

LETTERS TO "THE TIMES."

Arm the Innocent.

LOS ANGELES, Feb. 11.—[To the Editor of The Times:] Our police department, as also the citizens of this State, are much exercised over the lawlessness now running rampant over our fair State and in fact over the entire country. What with burglaries, kidnapers, "stick-up men," no man, woman or child is safe at any time or place in the twenty-four hours on the streets or in the country. Now in order to remedy this state of affairs more police are asked for, a new court proposed to deal with the increase of crime. All of which will cost large amounts of money, adding to the already heavy taxes of the people. I would suggest this plan or remedy: Annul the law making it a penalty to carry concealed weapons. Give every man and woman, too, of good character a permit to go armed. And I'll wager dollars to peanuts that this "stick-up" business, where every young whelp of 15 to 20 years of age, disciples of Bill Hart's style of movie hero, realizing that it is a risk to face his proposed victim having a "gat" in his coat pocket with finger on the trigger, and could get him coming or going, would hesitate before he would make his demand to "stand and deliver." As it is now, the law makes it practically safe for the gun whelp to make his play, feeling sure that his victim is unarmed and quite unable to help himself. Thirty-five or forty years ago, in frontier days when bad men went around seeking a chance to kill, such a law was required to check their activities. But this is another age. It will cost nothing to try this plan, and I'll warrant it will prove satisfactory and the hold-up cases of street and running-board would be few and far between. If the permission is given and widely published the day of the street bandit is closed.

C. C. SLOANE.

Opposes New Trial.

HOLLYWOOD, Feb. 13.—[To the Editor of The Times:] I notice the counsel defending Mrs. Peete has asked for a new trial; also Mrs. Roe has demanded a new trial. Now then, Mrs. Roe admits she did the shooting, but nevertheless her attorney demands that the State go to the expense of trying that case over. And the same demand is made by Aggeler for Mrs. Peete. Evidently, Aggeler knows as well and everybody else that Mrs. Peete is a cold-blooded murderer, but nevertheless he is willing to put the State to an extra expense of another $40,000 or $50,000. Apparently, the people must stand any expense which these attorneys can stack up and it is done more for personal reputation than anything else—hence I hope to see the judge deny the demand, and he should express in scathing terms his condemnation of attorneys who, without reasonable grounds, demand that the people spend thousands of dollars in order to gratify their personal vanity.

Our dear Governor is now canvassing the State in order to increase our expenses some $14,000,000, a mere bagatelle, or so considered by the Governor; doubtless he feels that to reduce the expense of the State would discommode some of his personal friends, and hence that cannot even be considered.

J. Q. HUTTON.

Have Been Benefited.

Editor of The Times:] May I add a few lines to what has already been said concerning chiropractic? Dr. Brem and Attorney Griffith Jones have written you.

Why do the medical men object to the people selecting chiropractors if they are benefited by them? I have never been to a chiropractor and do not know their methods, but my friends and others have been benefited.

STANLEY BISHOP.

Wants to Know.

LOS ANGELES, Feb. 9.—[To the Editor of The Times:] When the question of revoking the Bullock permit is finally voted on in the City Council will you please be sure to publish the ayes and noes? The voters have a right to know what members of that body are in favor of breaking faith with a firm which, under a recorded [illegible] already expended money on the [illegible] consideration.

Yours truly,

Making More Money.

Woman Who as Little Girl Came Here from Denmark Gets Rich Selling Hollow Tile.

Ask almost anyone who is familiar with the details of hollow-tile construction work whether women can make conspicuous successes in the business world and he will probably reply: "They certainly can. There's an outstanding success right in my own line. Ever hear of Astrid S. Rosing? No? Well, she's responsible for supplying a large portion of the tile used in big office buildings and public structures throughout the Middle West and in a considerable proportion of the East as well.

"She wasn't always so prominent, though. As a matter of fact, Miss Rosing came over to this country from Denmark when she was only 12 years old and she had to go to work at 15. At the moment that she had mastered enough English to enable her to take a position as a stenographer, at $4 a week. Then she clerked for a while in a hardware store at $7 a week and left there for a factory position at $8. Then, determined to make more money, she reverted to stenography and applied for a job with a dealer in sewer pipe and clay products, demanding and receiving the comparatively high return of $12 a week. Within three months she had taken such an interest in the business and had shown such marked ability to handle details that she was raised to $15 and, before the end of the year, she received $100 a month, of which she saved nearly half.

"When the firm broke up, Miss Rosing determined to go into business for herself, but it took every penny of her small capital to secure the necessary offices. Undaunted, she went right out in competition with men who had been selling tile for years and landed her first contract by the sheer weight of her knowledge of the goods she was selling. Since then she's gone ahead and, today, is one of the best-known contractors in the business."

GASOLINE ALLEY—THE LAST HOPE

Blackstone's California's Finest Store Blackstone's Broadway at Ninth Blackstone's

Blackstone's Will Remain Open Saturdays Until 5:30

BLACKSTONE'S ANNIVERSARY

Greatest Demonstration of Conspicuous Values in 25 Years of Merchandising

Distinctive Silk Sweaters of Finest Quality

—The Entire Stock Repriced at Unbelievable Reductions

Entire Stock Imported Novelty Silks at Reductions of 1/4 1/3 1/2

—Every woman at some time or other, and especially at the beginning of a season, finds herself in need of something that is rich and luxurious to brighten up an old dress or to use in combination in the making of a new one.
—This sale gives one an almost perfect choice of the loveliest Foreign weaves, used for these purposes at a great reduction in price. There are gorgeous metallic brocades in gold and silver on satins, taffetas, georgettes and voiles.
—Handsome chiffon velvet brocades on sheer silk voiles.
—Warp print jacquard weaves and stunning block prints on self color charmeuse and soft satins.
—All are effective designs and original Blackstone importations.

Extensive Assortments Shown at $7.50, $15.00, $25.00 $30.00, $35.00

(First Floor—Blackstone's)

—In the Anniversary disposal of these very fine and handsome silk sweaters we have gone quite a bit further than merely considering replacement values in the marking of them at $49.50 and $65.00.

$49.50

—Lovely pure silk sweaters that show various reductions in price of from one-third to a great deal more.
—The smartest of tuxedo styles in plain and fancy weaves.
—Delightfully fashioned with belts and pockets.
—The color range includes beige, green and purple as well as navy blue, black and white.
—Out-of-the-ordinary silk Sweaters at a very ordinary price—$49.50.

$65.00

—It would be difficult to conceive of anything in silk sweaters richer and more fashion-effective.
—The most stunning models imaginable in pure silk Sweaters.
—Full and semi-tuxedo models in plain colors, plaids and stripes.
—Both plain and block weaves—many in most fascinating color combinations.
—Either sashes or belts, novelty pockets and buckles.

—Thirty-five unusually heavy fancy stripe weave fiber Sweaters in black, navy and brown. Very special at $12.50.

THIRD FLOOR—BLACKSTONE'S

Domestic and Imported Cretonnes

Anniversary Priced at 65c Yard

—No matter what you may need Cretonnes for, we would suggest that it is quite possible you will buy exactly what you need in this offering at 65c a yard. In that event your savings will only be limited to the yardage you invest in. Cretonnes of a quality and desirability lower in price than we ever expect to see them sell for again.
—Bright, beautiful colors and out-of-the-ordinary patterns adaptable for almost any drapery purpose.

(Sixth Floor—Blackstone's)

Anniversary Repricing of Wall Paper

Provides Remarkable Opportunities for Home Beautifying

—2500 Rolls of High Grade Wall Paper, Featured at Reductions of from One-Third to One-Half

—One will easily understand that this collection of Wall Paper comprises only the better kinds, otherwise Blackstone's would not have it to offer you at any price. The different assortments are the remainders which represent the best selling numbers of the season enough of some particular grades and patterns to re-paper the whole house, others in similar lots sufficient only for a room or two, but all of them show reductions ranging from one-third to one-half.

—Wall Papers of striking individuality and design, rich and harmonious to a degree in colorings

Fine Wall Paper Reduced to 50c Roll

—In this lot there is a large number of rolls in designs suitable for papering bed rooms.
—Including dainty Chintz effects which are so much in demand, also bird and floral patterns and pencil stripe tints.

Better Wall Paper Reduced to 75c Roll

—At this price are splendid papers suitable for the living room and hall.
—Attractive grass cloth effects and foliage patterns.

Wall Paper of Superior Quality $1.25 Roll

—Ideal in quality and design papers for the living room at $1.25 a roll.
—Rich tapestry, foliage and

(Sixth Floor—Blackstone's)

N. B. Blackstone Co.
Los Angeles

California Bank

COMMERCIAL ~ SAVINGS

—One Powerful Bank in 16 Convenient Locations—

SAVINGS Accounts in this Bank are safe-guarded by the wise provisions of the rigid California State Banking Laws, devised especially for the protection of Savings Depositors.

Main Office
Broadway at Eighth

Spring at Fourth
Spring at Second
Westlake Park
7th and Alvarado
Central Ave. at 847
Central at Vernon
Main at Jefferson
Vermont at Jefferson
Lincoln Heights
2301 North Broadway
Boyle Heights
E. First at Cummings
Stephenson Avenue
At 5340
Moneta at Vernon
Moneta at Sixtieth
Hollywood at Western
Hollywood at Hudson
Belvedere
4021 East First

SAVINGS Accounts in California Bank total nearly Twenty-three Million Dollars. This means that some 70% of the money you have entrusted to our care is in the form of *savings* deposits.

California Bank is a "natural" depositary for your savings—our many locations make the Bank so convenient to you, and our friendly helpful service makes you feel at home.

Interest is paid on savings at 4% or 3% depending upon the nature of the account you select.

Open a "Special Savings" account, and you will have in interest-bearing deposit against which you can issue checks—a form of account that many people find profitable and convenient.

Your Neighborhood Bank

TUESDAY MORNING.

"Built Like a Skyscraper"

Jump into the open drawer. You can't harm it. The drawer "coast" in or out at a touch.

SHAW-WALKER STEEL LETTER FILES

BUILT like a skyscraper ... cross-pieces, etc., of channel steel.

Even go skyscraper one better, by electric welded into one piece. No bolts—no rivets—no rods—no screws.

Drawers slide speedy. Will years without attention.

Guaranteed file you ever your money back.

Barker ESTABLISHED

Kill That

CASCARA BROMO QUININE

FOR Colds, Coughs

Neglected Colds

Breaks up a cold in Grippe in 3 days—

Quinine in this form does not affect Cinchonism—No Opiate in Hill's.

ALL DRUGGISTS

tables

the Bullock under a regular Consol
on in the City already expended a
be sure to money on the struc
come? The sideration.
know what Yours truly,
are in favor
a firm which.

Ninth Blackstone's

Until 5:30

ERSARY

Merchandising
est Quality
ble Reductions

ed Cretonnes
65c Yard
hat it is quite possible you will find
your savings will only be limited to the
wer in price than we ever expect to see
for almost any drapery purpose

Wall Paper
r Home Beautifying
of from One-Third to One-Half
ter kinds, otherwise Blackstone's would no
present the best selling numbers of the mon
ar lots sufficient only for a room or two
onious to a degree in coloring
Better Wall Paper
Reduced to 75c Roll
At this price are splendid papers
table for the living room and dining room
hall.
ttractive grass cloth effects and tapestry
foliage patterns.
Wall Paper of Superior Quality
$1.25 Roll
deal in quality and design are those
ers for the living room and dining room
$1.25 a roll.
Rich tapestry, foliage and novelty effects
(Sixth Floor—Blackstone's)

"Built Like a Skyscraper"

Jump into the open drawer. Jump hard! You can't harm it. The drawer will still "roar" in or out at a touch afterward.

SHAW-WALKER
STEEL LETTER FILES

BUILT like a skyscraper—with skyscraper uprights, cross-pieces, girders, etc., of channel steel.

Even go skyscrapers one better, because electric welded into one solid piece. No nuts—no bolts—no rivets—no rods—no screws.

Drawers silent and speedy. Will run 100 years without repair or attention.

Guaranteed the best file you ever used—or your money back.

Barker Bros
ESTABLISHED 1880
Telephone, Sunset Main 8900
BROADWAY, LOS ANGELES, CALIFORNIA
Office, Library and Office Furniture
Filing Devices, Systems and Supplies
Commercial Stationery, Office Accessories

Kill That Cold With
HILL'S
CASCARA BROMIDE QUININE
AND
La Grippe
Neglected Colds are Dangerous
Always keep this standard remedy handy for the first sneeze.
Breaks up a cold in 24 hours—Relieves Grippe in 3 days—Excellent for Headache
Quickly it does these two effects the head—Cascara is best Tonic
ALL DRUGGISTS SELL IT

SOCIETY.

BY VIRGINIA WOODS.

For a Visitor.

Mrs. Henry B. Post is to be honor guest at a luncheon that Miss Anne Patton is to give tomorrow at the California Club. Mrs. Post is a cousin of Miss Patton and with her two little sons, Arthur and Henry, is visiting in the home of Miss Patton's parents, Mr. and Mrs. George S. Patton in San Marino.

A mass of multicolored spring blooms will adorn the table at which plates will be arranged for Mrs. Post, Miss Beatrice Fox, Miss Winifred Bowring, Miss Elizabeth Allen, Mrs. Russell Richardson, Miss Elizabeth Coatsworth, Mrs. W. H. Toas, Mrs. Sydney I. Wailes, Mrs. E. T. Brown, Mrs. Arvin Brown, Miss Lillian Van Dyke, Mrs. Walter Brunswig, Miss Ines Clark, Mrs. Jack Macfarland, Miss Margaret Leonard, Miss Adelaide Brown, Mrs. Hobert Brown, Miss Sarah Arnold and Mrs. Norbert Murray.

By Mrs. Thom.

Mrs. Cameron Erskine Thom entertained a company of ten at dinner on Saturday evening at her West Adams-street home.

For Col. Nutt.

Col. Henry C. Nutt, who is just back from Europe after several years spent in the army and as chairman of the Central European Coal Commission, was honor guest at a dinner party at which Mr. and Mrs. J. Ross Clark were hosts.

For a Bride.

Mrs. Edgar Gail Miller (Louise Forve,) is to be incentive for a bridge party, followed by a tea, at which Mrs. James B. Scarborough, Jr., of 311 South Kingsley Drive is to entertain tomorrow afternoon.

Early in the afternoon there are to be eight tables of bridge and between 5 and 6 p.m. fifty others will drop in for a chat over the tea cups. The table will be adorned with almond blossoms and other spring blooms. The same flowers will be used in other house decorations.

Assisting Mrs. Scarborough will be her mother, Mrs. Boyle Workman, and sister, Miss Audrey Workman, and Mrs. Edwin Stanton, Miss Albertine Pendleton, Miss Cecile McLaughlin, Mrs. Ernest Duque, Miss Mary Porve, Mrs. Dwight Whiting, Mrs. Robert Meyler, Mrs. E. R. Maier and Miss Helen Duque.

In New Home.

Dr. and Mrs. Bertnard Smith, who have been residing with her mother, Mrs. Hugh Livingstone Macneil, since they returned from the East, where he was stationed during the war, are now at home to their friends at 324 South Ardmore avenue.

Engagement Announced.

Mr. and Mrs. Ernest A. Weaver of 2390 Lincoln avenue, Pasadena, announce the engagement of their daughter, Miss Marjorie B. Rice, to Philip J. Stronach of Reading, Mass. The wedding will take place the first week in April.

For Judge Tuttle.

Judge Arthur J. Tuttle of the United States District Court of Detroit, who is also the Eminent Supreme Archon of the Sigma Alpha Epsilon Fraternity, was the guest of honor at a reception given at the Bryson, Sunday afternoon, by Dr. and Mrs. George H. Kress.

Judge Tuttle has come to Los Angeles to install the undergraduates and alumni members of the local fraternity of the University of Southern California, known as Delta Beta Tau, as a chapter of the Sigma Alpha Epsilon. The initiation ceremonies will cover a three-day period, beginning Friday.

Judge Tuttle's visit to Los Angeles has been made the occasion of numerous courtesies extended by fraternity brothers, including Judge J. Perry Wood, Dist.-Atty. Woolwine, and others.

At Valentine Dance.

One jolly little party at the Valentine dance at the Ambassador last evening included Dr. and Mrs. Bertnard Smith, Mr. and Mrs. George Keating, Mrs. Marshall Wellborn, Miss Lillian Van Dyke, Mrs. Madge Hardenburg, Col. Henry C. Nutt, Marquis de Gerin, and Arthur Howard.

At Valentine Luncheon.

At a Valentine luncheon presided over by Mrs. D. J. Cahill of 2926 West Eighth street on Saturday, announcement was made of the engagement of Miss Betty Follen of El Centro and Frank Connolly of Hollywood.

Miss Follen is a graduate of the University of Southern California college of law and is a member of the Los Angeles Bar Association. For some time she has been connected with the office of the County Clerk at El Centro. She is a sister of Rev. Victor J. Follen, who is in charge of a parish in Altadena.

Mr. Connolly is the son of T. J. Connolly of Hollywood. At the luncheon the guests were Misses Frances Rey, Frieda Martens, Margaret Gillis, Marguerite Hiskey, Gladys Seerar, Gladys Nuffer, Lois Craig, Herbina Hazeltine, Marion Martin, Marion Neuls, May Connolly and Jane Mary Thompson.

At Dinner Party.

Mrs. Milon R. Macloskey of 327 South Gramercy Place gave a dinner Friday evening in honor of her mother, Mrs. Kate Carney Bigelow, who is leaving today for New Orleans to join friends for a six weeks' cruise in the West Indies.

Personals.

Mrs. F. C. Hills has returned from a visit in New York City and is the guest of her niece, Mrs. O. H. Carney of 1405 South Harvard Boulevard.

Mr. and Mrs. Walter Endicott Smith left last week for Albuquerque, N. M., which is to be their future home.

Mrs. Joseph Morrison and Miss Florence Browne are in New York at the Hotel McAlpin.

Mr. and Mrs. C. E. Geisenheimer are here from Chicago at the Sherwood Hotel.

DRESS BETTER HERE.

Los Angeles Women Outshine Those of Bay City, Buyer Says.

The new Jacoby buyer of ready-to-wear garments, Phillip Epstein, who has recently taken this position, came here from one of the large stores in San Francisco.

Mr. Epstein declares that he finds Los Angeles women exceptionally well dressed—far more so than are those of the Bay City. "I feel that my task will be no easy one," said Mr. Epstein, "in pleasing or acquiring a clientele; for the fact is already established in my mind that nothing save the latest and most distinctive of fashions are acceptable to Los Angeles women and that they are critical of quality in fabrics as well as in modes."

U' Suits 59c
9 to 10 A. M.
Big first hour special on women's 1x1 ribbed cotton union suits Tuesday. Sleeveless, low neck and lace or cuff knee. All sizes included. 9 to 10 a.m. only, 59c.

Wom., Misses' Hose, 1 hr., 10c
Sale 9 to 10 a.m. of broken lines and counter mussed mercerized and cotton lisle finish hose. Assorted colors.

February Feature Sale

Sweaters 98c
9 to 10 A. M.
Cleaning up a limited number women's sleeveless slipons during first hour only. In buff, American beauty, peacock, etc. Former $1.50 values. One hour, 98c.

Lunch Cloths, 9 to 10, $1.49
60 inch Japanese lunch cloths, formerly valued up to $3. Many colors and in cherry tree and other designs. One hour, $1.49.

Many New Values Featured for Tuesday

7 Sps. Thread 25c
Byssine; Black and White, Nos. 30 to 70
10c Card Pearl Buttons, 1 dozen, assorted sizes 5c
1 1-4c Spool Colored Machine Thread, 5c; 6 for 25c
Colored Darning Cotton, 3 for 10c
6 1-4c Spool, 150-yard Basting Thread, 5c; 6 for 25c
10c card Rustproof Dress Snaps, 6 for 25c
Gilderia Braid, assorted, 15c; 2 for 25c
15c to 25c Dress Belting, 1 1-2 to 3-inch 25c
25c box Assorted Hairpins, 15c; 2 for 25c
West Electric Hair Curlers at 25c
35c Dress Shields, sizes 2, 3, 4, at, pair 25c

FARIS WALKER
The 5th STREET Store
BROADWAY AT FIFTH ST.

Chiffon Velvet $3.98
Former $9 Value; 40 Inches Wide
A SPECIAL Bargain for the Feature Sale Tuesday. Good weight chiffon velvet, 40 inches wide and in black, brown, taupe and navy.

$4 Velvet $2.29
44 inches wide, Black, brown, wine, etc.

Sateen 98c
High-grade figured sateen linings, 36 inches wide. Several colors.

54-Inch French Serge, $1.79
Weave That Formerly Sold Up to $4.50
SUCH a reduction of 54-inch, all-wool French serge certainly should be convincing evidence of the magnitude of these February Feature Sales. It is a high grade weave for which you have been paying a great deal higher price. It is all wool, 54 inches wide and is in navy blue only. Many spring one-piece dresses and pleated skirts will come from it. Sale Tuesday $1.79 yard.

Woolens $1.98
$3.50 $4 Values
Scotch Coatings, $1.98.
$4 Wool Suitings, $1.98.
Plaid Coatings, $1.98.
Khaki Serge Suiting, 54 in., $1.98.
All-Wool Silvertone, $1.98.
Part Wool Silvertone, $1.98.

Woolens 69c
$1, $1.25 Values
Storm Serge, 36 inches, 69c.
French Serge, Navy, Colors, 69c.
Fcy. Granite Cloth, Colors, 69c.
Striped Alpacas, 36 in., 69c.
Fcy. Check Suitings, 69c.
Fcy. Armure Suitings, 69c.

Woolens 98c
$3, $3.50 Values
All-Wool Crepes, 42 in., 98c.
All Wool Serges, 42 in., 98c.
All Wool Basket Weaves, 98c.
All Wool Storm Serge, 98c.
Part Wool Skirting, 98c.
Alpacas, Yd. Wide, Colors, 98c.

All Wool Broadcloth $1.98
52 Inch; Former $3, $4.50 Value
Here's a new low price on a fabric that is always much in demand. It is all wool and in navy and other colors. Also at this price will be 48 and 52-inch chiffon broadcloth in dark green, Burgundy and plum.

75c Plaids at 49c
Part wool plaids for skirts. Yard wide and in popular dark brown, black and white.

Storm Serge $1.49
All-wool storm serge in a good heavy weight for suits, dresses. Navy, black, 54 inches wide. $3 quality.

Cream Serge, $1.39
Former $2.50 quality, all wool storm serge, 50 inches wide. Cream white only.

French Serge $2.29
Former $3.50 quality, all-wool French quality. Thoroughly sponged and shrunk. 54 inches wide.

2 Prices on All Garments
Choice Of All From Monday Selling.

Suits $9
INCLUDING serges, poplins and mixtures. Mostly navy and black. Sizes to 42. Fancy Venetian lined. Well tailored. Winter suits that have sold from $19.50 to $25. Few left at $9.

$9.00

Coats $9
Splendid winter garments of plush in plain styles or Karami and fur trimmed. Number of cloth coats included. Former values to $25.

Dresses $9
Good styles of velour, serge, messaline, taffeta and tricotine. Many colors and sizes to 44. Dresses formerly worth $15 to $25.

Suits $19
CAREFULLY tailored models of broadcloth Duvet de Laine, tinseltone, tricotine, velour, twill and serge. Fancy silk lined. Many good colors and most sizes. Former values to $65.

Coats $19
Well made models of broadcloth, Bolivia, silvertone, velour and kersey. Many trimmed with Australian opossum. Former values to $65.00.

Dresses $19
About 100 splendid garments of chiffon velvet, charmeuse, duvetyn, tricotine and taffeta. Many styles; former values to $45.

$19

LACES, $2.98

$2.98

Beautiful Flouncings and Spangled Bands
WE HAVE just received a most wonderful line of beautiful imported laces and for one day will sell them at this low price. Consisting of black and brown silk chantilly lace flouncings, spangled flouncing with silk net grounds, also beautiful beaded and spangled bands. They make up into gorgeous evening gowns, party frocks and street dresses. There are laces among them formerly valued up to $10. Remarkable sale at $2.98 yard.

Featuring Rugs and Curtains
200 Brussels on Sale
Seamless, 9x12 ft. Perfect & Imp'fct
$37.50 Rugs.... $24.50, $29.50
$42.50 Rugs..... $29.50, $35
$47.50 Rugs.... $32.50, $37.50
$55.00 Rugs.... $47.50, $42.50

Axminsters
9x12 ft. Perfect, Imperfect
$65 Rugs..... $37.50, $45
$87.50 Rugs.... $52.50, $47.50
$97.50 Rugs.... $62.50, $67.50

Sale Pro Lino
200 Pieces; Some Imperfect
$1 Quality 59c, 69c
$1.25 Grade..... 69c, 79c

$3 Curtains $1.50
200 Pair on Sale Tuesday
FINE line hemstitched curtains with hand drawn corner motif. Suitable for the dining room, etc. White and ecru colors. Former $3 line priced at ½ for Tuesday, $1.50.

Spring Cretonne
36 inches wide and in a big line of pretty patterns and colorings. Note reductions.
49c Grade 29c 89c Grade 59c
59c Grade 39c 98c Grade 69c

Curtain Scrim
Plain and Colored
29c Curtain Scrim 19c
39c Curtain Scrim 29c

Suits $4.75
Boys' Former $7 Models
IN a big line of colors and styles that will appeal to the boys. Made of materials that will stand the rough wear that boys give them. Norfolks in sizes 7 to 13 years. Former $7 suits featured at $4.75. 2 pair knickers with each suit.

Corduroy Suits $5
Norfolk styles made of splendid quality corduroy. Very well made; in sizes for boys 7 to 14. $7 line at $5.

Boys' Knickers $1.49
Former $2.50 line of sturdy cassimeres and worsteds. Light and dark mixtures; sizes 7 to 17.

Overcoats $6.50
Final cleanup former $17.50 lines of sturdy materials. Fancy tweeds and mixtures; sizes to 18 yrs.

Boys' Pants $1.75
For boys; sizes 7 to 18 years of good durable corduroy. Double seat and reinforced seams.

Girls' Coats at $6.75

Sizes 4 to 14; $16, $12.50 Values
THESE are coats that have been selling for $10 and $12.50. Pretty styles of Bolivia, velvet, Milton, vicuna cloth and novelty mixtures. Empire and tailored effects finished with fancy plush and fur collars. Lined throughout. An assortment of 100 on sale at $6.75.

$15 Coats, $9.75
Sizes 4 to 14 Years
ANOTHER remarkable value for growing girls. Splendid coats of velvet, plush, polo cloth, cheviot, Bolivia and zibeline. Fur and plush trimmed with large cape collars. Finished with belt and fancy buckle. Sale $9.75.

Girls' Coats, $4.75
Sizes 2 to 14
EMPIRE and tailored models of velvet, zibeline and Melton cloth. Trimmed with fancy collars and cuffs. Finished with button and belt. Regular $7.50 coats, Tuesday for $4.75.

Blankets
$1.49
60x76 Inch Size
A LIMITED number of these all cotton, double blankets will be featured in a special sale Tuesday. They are perfect and well made. In white, gray or tan with pink or blue border. Former $2.49 line at $1.49.

$6 Blankets $2.39
Fine wool finish blanket, 70x80 inches. In white or gray with pink or blue border.

$7.50 Spread $3.98
Heavy satin Marseilles bed spread in a big line of patterns. Size 80x90 inches.

Shirts, $1.98
Former $3.50 Lines, All Sizes
MEN'S shirts made of a splendid quality madras, Russian cord, percales and fancy fibre pongees. Big line of attractive colors and patterns. Complete size range. Shirts formerly priced at $3.50 Tuesday $1.98.

5 Pairs Sox at $1
Former 25c and 35c line men's cotton sox in black and other wanted colors. Well reinforced.

$2.50 U'wear $1.59
Good weight, wool mixed shirts and drawers in natural gray. Long sleeves, ankle length.

Work Shirts $1
Regular $1.75 line made of good quality khaki cloth. Finished with two pockets and lay-down collar.

U'suits 79c
Knit athletic union suits in white or ecru. Knee length, short sleeves; sizes 34 to 46.

Sateen 98c
High-grade figured sateen linings, 36 inches wide. Several colors.

PUBLISHERS:
THE TIMES-MIRROR COMPANY.
OFFICERS:
HARRY CHANDLER, President and Gen. Mgr.
MARIAN OTIS-CHANDLER, Vice-Pres. and Secy.
E. T. PFAFFINGER, Treasurer.
HARRY E. ANDERSON, Assistant General Manager and Managing Editor.
Harry Chandler, Marian Otis-Chandler, E. T. Pfaffinger, Mabel Otis-Booth, Harry E. Anderson, Directors.

Los Angeles Times
EVERY MORNING IN THE YEAR.
DAILY FOUNDED DEC. 4, 1881.—39TH YEAR.

Sworn average circulation for every day of January, 1921.....125,527 Copies
Sworn Sunday only, average circu-lation for January, 1921.....149,903 Copies

OFFICES:
New Times Building, First and Broadway.
Branch Office No. 2, 319 South Spring Street.
Washington Bureau, 406 Hibbs Building.
Chicago Office, 111 West Monroe Street.
New York Office, 286 Fifth Avenue.
San Francisco Office, 742 Market Street.
Paris Office, 420 rue Saint Honore.

LOS ANGELES (Loce Ahng-hayl-ais)

MEMBER OF THE ASSOCIATED PRESS.
The Associated Press is exclusively entitled to the use for publication of all news credited to it or not otherwise credited in this paper and also the local news published herein.

SPREADING.

A chemist says he can produce butter equal to the best creamery product for 8 cents a pound. Maybe it would come from one of Henry Ford's synthetic cows.

NO CLINCHING.

Former Speaker Joe Cannon says that his rules must come back in order to make the House efficient. Sometimes we think the Marquis of Queensberry rules would be best.

THE IRISH OF IT.

There are said to be 20,000 O'Briens in Boston, and the Ryans and O'Gradys are proportionately as strong. Why not tow Ireland across the Atlantic and anchor it opposite Boston Harbor? Then the Irish question would settle itself in a few days.

IN SILK ATTIRE.

One of the film stars in making up her income-tax statement wanted to deduct $1000 spent for silk stockings while working on location. But the government wouldn't allow the exemption. It might stand for Hale, but not for silk. But many a poor girl's passion for a job in the movies will be chilled at the thought that she may have to pay a thousand dollars a season for silk stockings to work in.

SECOND IN COMMAND.

The Senate votes to increase the salary of the Vice-President to $15,000 a year. The vice-president of one of our button factories gets more than that, but he may have to work harder. Really, the Vice-President of our beloved country ought to have more to do and should get more pay for it. The government should furnish him a little White House and give him a larger share in the social and official duties of the administration. It is the announced purpose of President Harding to place larger responsibilities upon the Vice-President, but we shall see what we shall see.

SPIRITS OF THE DEPARTED.

The spirit of Antonio Stradivari has returned to earth and found lodgment in a German violin maker, who says that for $30 he can make an instrument with all the mellow glory belonging to a genuine Stradivarius worth $30,000. Until the spirit of the dead master came to him the German was a simple cabinet-maker, but now he is producing violins that a Kubelik cannot tell from the ancient creations of Cremona. On the trail of the World War it seems funny that the spirit of a great Italian should take up his residence in German lodgings. First thing we know the Italians will be getting sore at the Stradivarius collection and will be wanting violins freshly made in Grand Rapids.

KEPT BUSY.

For a man who is looking for a little rest and recreation the friends and admirers of Gov. Frank O. Lowden have been keeping him busy. Three formal addresses in three separate communities and the greeting of 20,000 Buckers were a sample of his Lincoln's Birthday activities. His amiability has drawn him into almost as many engagements as would mark the peak of a warm campaign. The rest he is seeking must be going to the wicked, for it can hardly be said that he is getting it. Likewise, his golf game must be suffering. He and Col. Boney are almost strangers. Other links have claimed him. When a man is capable and kind his fellow-citizens are apt to make unusual demands upon his time and talents.

USE WILSON'S NAME.

At the last moment Congressman Randall is flooding the district with copies of an indorsement which he said was given by Wilson when Randall was running for re-election two years ago. All the President said was that Randall was satisfactory. He had to say that much because Randall had trained with the Democrats and helped them in organizing the House when votes were valuable. Woodrow Wilson wouldn't indorse Randall for hop picker today, but, even if he did, the two-year-old indorsement of a Democratic President ought not to be effective campaign material in a district which is normally forty thousand Republican. Look what they did to Wilson's backers last November. Randall is entitled to another big dose of the same medicine.

GOOD BUSINESS.

The most important matter today is the election of Maj. Walter Lineberger to Congress from the Ninth District. The major is not only a trained and experienced construction engineer after the manner of Herbert Hoover, but he is a successful rancher and business man. He can face big problems and know how to both present and solve them. He is not a man of one idea. He can be an earnest and consistent teetotaler without making prohibition the exclusive purpose of life. He is strongly in favor of a protective tariff and the principles which guide the Republican party. He rose from private to major through actual service in the war zone. He speaks French and Spanish and understands the reconstruction problems in both Europe and America. He spent several years in Mexico and can be of unusual service to California by reason of his familiarity with conditions and opportunities in the adjoining republics. He is by long odds the best investment the district can make.

HOW GERMANY CAN PAY.

Nearly two and a half years have passed since Germany asked for an armistice on terms which pledged her to make reparations for the losses she had inflicted on her neighbors during the World War. Germany has not paid. Her government asserts that she is not able to pay. Meanwhile the German industrial districts that escaped invasion when the government sued for peace are again flooding the European markets with German-made goods. France is making a heroic effort to rehabilitate her wrecked industry; but the machinery which the German troops so ruthlessly destroyed is not easily replaced. The French treasury is taxed by a deficit because the indemnities guaranteed by the peace treaty have not been paid.

Germany is pleading poverty and is calling upon the United States to act as mediator between her and the Allies. Back of her plea is the inferential threat that, if she is not permitted to make a settlement on a basis of about ten cents on the dollar, she will make common cause with the Russian Bolsheviats. If the Allies will relieve her of the necessity of replacing in part what she destroyed her spokesmen say that she will join in wiping out Bolshevism.

It is the old story of the loser trying to dictate terms to the winner. The German people naturally shrink from the prospect of a sentence of forty-two years at hard labor. But Germany risked her fortunes on the might of the German sword. When she seemed to be winning the war her leaders in the Reichstag fixed the indemnities that the Allies should pay at 500,000,000,000 marks. At that amount she fixed the stake for which the war was being waged. Defeated, she asserts that she will be able to pay not more than 150,000,000,000 marks; and she offers to pay this in thirty annual installments, provided no interest is charged on deferred payments.

Germany did not seem to be aware during the first four years of the war that she was gambling for more than she could afford to lose. Every time a war loan was floated the German people were assured that the Allies were on the brink of collapse, that the loan would purchase material sufficient for the final tour de force and that it would be the Allies who would repay the loan.

Germany lost; and the day for settlement has arrived. Under the conditions, she has small claims upon the sympathies of the United States. No other country in history has been called upon to pay so enormous an indemnity; but no other country in history ever destroyed so much of the wealth of the world. The Allies have fixed tentatively the sum that Germany must pay at 225,000,000,000 marks, of which about 110,000,000,000 would be paid to France. This sum is but 25 per cent of the physical loss suffered by France by reason of the war. It is plain that the amount is not excessive, and the only question to be decided is whether Germany can support her present population and still be able to pay. That is a problem for financiers and economists to decide. Sentiment does not enter into the solution. The German people cannot successfully set up the claim that it was their rulers and not Germany as a nation that was responsible for the losses inflicted on her enemies during the war. The facts are against them.

Germany was ruled by a military autocracy, but with the full consent of the governed. The Reichstag was a representative body; and the Reichstag supported the government unflinchingly until the crash came. All Germany was obsessed with the spirit of militarism. Whenever an Allied city was taken and sacked the people of Germany declared holidays to celebrate the victory. The Germans are fortunate that the separate peace agreed to by the Bolshevist government of Russia relieved them of responsibility for the losses they inflicted in Russian territory. The Allied peoples generally will agree that former Premier Asquith of Great Britain expressed their sentiment when he said in Parliament, "I have wasted no sentiment about extracting from Germany as much as Germany can pay."

On the other hand, it is necessary for the Allies to proceed with due caution in devising methods that shall be employed to make collections. It has been intimated from Berlin that the government would be willing to turn over to the Allies the railroads of Germany and let them take as a major part of their annual indemnity the yearly profits. Judging from the recent experiences of this country and Great Britain with government operation of the railroads, those German lines, operated by the Allies, would produce deficits rather than profits. A much more reasonable plan would be to fix a rate which Germany should pay on her exports. If German export trade returns to anything like a pre-war condition she could easily pay $1,500,000,000 annually to the Allies from that source alone. A small margin of profit would still remain. In this connection it is well to remember that nearly one-half of the profits made by the industries of the United States during 1918 were paid in surtaxes to the government.

We are willing to grant that the financial prospect for Germany during the next generation is a gloomy one. But she will only be paying the price of her folly. Her industry will wear handcuffs for a generation; but by the time she has served her sentence she will have learned to look from a different point of view on the war lords whom she still idolizes. By the time her industry is again free it will be fixed in the German mind at a depth where it will endure for a thousand years that wars of oppression are not profitable.

When one stops to reflect that France will be remunerated for but 25 per cent of her losses it becomes apparent that she is not, after all, a hard creditor. Germany did not let her off so easily in 1871.

FOR THE RIGHT.

Congratulations to those five members of the City Council—Criswell, Farmer, Langdon, Sanborn and Workman—who, by their votes against the proposed revocation of the building permit given to Bullock's in 1919, safeguarded the reputation of the city for fair dealing. To those five Councilmen, who courageously refused to become advertising solicitors for Hearst, praise is due and given.

The Times will be woefully mistaken in its opinion of the strength of character of a majority of the members of the Municipal Art Commission if they fail to give their approval to the structure now under way. The Times believes that these majority commissioners will take their stand with the five Councilmen, with the Chamber of Commerce and other leading organizations which voiced the feeling of indignation of the entire city at the attempts of Hearst to use the government of Los Angeles as a club over heads of the city's business men.

It Will All Come Out in the Wash.

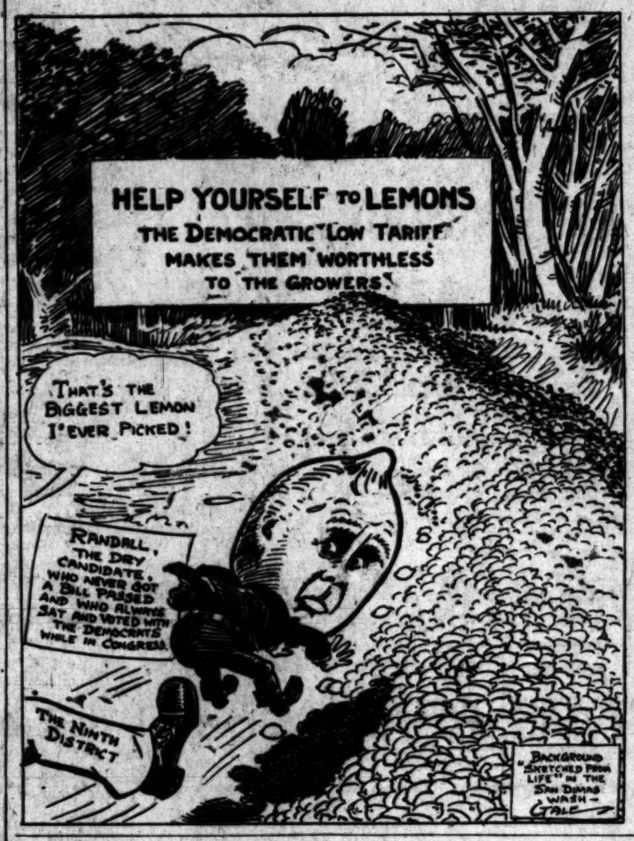

A DISAPPOINTING SENATE.

Five members of a Senate committee have apparently been able to block for the present session of Congress the passage of a law prohibiting alien immigration for the period of one year. The House of Representatives passed such an act six weeks ago; but a hostile majority on the Senate committee held it up until the closing days of the present session and then rejected it. They are now considering a House bill which would limit immigration each year to 5 per cent of the number of persons of any one nationality now in the country. While this measure has redeeming features, it is a bill that would require weeks of consideration before it could be whipped into proper shape for passage; and it would then have to make its way through the lower house.

To those familiar with national legislative procedure it looks very much as though a policy purposely obstructive had been followed by the majority of the Senate committee. Senator Phelan of California cast the deciding vote in committee against the Johnson bill suspending immigration for twelve months. His vote is not easy to understand from this distance; for he has made his opposition to Japanese immigration the leading feature of his Senatorial activities and the Johnson bill would have abrogated the "gentlemen's agreement," which has made the Japanese peaceful invasion of the last eight years possible.

That some form of immigration restriction will be finally enacted by Congress is generally conceded; but it is unfortunate that the action of the Senate committee will compel the next House of Representatives to take up a new immigration bill and do all over again what was done six weeks ago. Meanwhile the tide of foreign immigration is mounting higher and higher. Consular reports from Europe are to the effect that millions of people in the turbulent and partly famished countries of Middle and Eastern Europe are preparing to flee to America as soon as transportation can be secured. Some of the consular agents have reported that the security of the American nation depends upon the immediate suspension of immigration. They say that it is the worst element of the European countries that is seeking to make its way to the United States, the class that will swarm into the slums of the great cities and add to the unemployment, crime and unrest.

According to the report of the Federal Labor Department there are more than 3,000,000 men in this country now idle who were employed in American industries twelve months ago. This new influx of laborers, coming at the rate of 2000 a day, is certain to break the labor market and add to unemployment and consequent misery.

Confidence of the American people in the wisdom of the present Senate has not been increased by the action of its Committee on Immigration. It is fortunate that there will be a generous sprinkling of new faces in the Senate that will convene after March 4. The Sixty-sixth Senate has been remarkable chiefly for the things that it has refused to do. As an obstructionist body it has made an unenviable record. The turbulent condition of the world, following the great war, has been reflected in the Senate to a greater degree than in the lower house. It has been split into cliques and groups, each of which displayed a mad jealousy towards all the others. A spirit of conciliation has been conspicuously absent. While there have been individual examples of a high patriotism and a desire to work only for the common good, its mass action has not been one to which Americans can point with pride.

Three things were expected of the Sixty-sixth Congress: legislation on revenue and taxation which would cut materially the expenses of the government and reduce the oppressive tax burden on the people; legislation protecting American workmen and checking the spread of radicalism by suspending the immigration laws; and the enactment of a protective tariff which would stop the dumping of goods manufactured by cheap foreign labor on the American markets.

None of these three things has been accomplished. It is now doubtful if any of them will be achieved before a change of administration takes place. It is to the Sixty-seventh Congress that we must look for relief. Perhaps we shall find that "there is luck in odd numbers."

BEANS AND A JUDGE.

The great California lima bean has been vindicated and, in the vindication process, the tact and humor of a Superior judge stand out prominently. Joe Jordan of Burbank was awarded a divorce from his wife, Madge Lucille Jordan, on the ground of cruelty, Judge Walton Wood granting the decree. It appeared from the testimony of the husband that, after he had appealed to his wife over a period of severals days to cook his meals for him, she finally agreed, but began feeding him lima beans, nothing but lima beans; three square meals of lima beans per day. "For three days I stood this diet, then quit," said Mr. Jordan. Whereupon the matrimonial ligament, which had been worn to a thread by a superabundant diet, was mercifully severed by the court.

But now for the aftermath! The men of the California Lima Bean Growers' Association, zealous protectors of the good name of their product, were wrought up by a newspaper account of the case. Justly indignant at this apparent slur on one of the chief agricultural products of Southern California, the manager wrote to Judge Wood, partly as follows: "We feel that we cannot pass such publicity as this without a protest. Lima beans are a delicious and highly nutritive food, and the reporter who wrote this article has handled the matter very unwisely, to say the least. We are sending a few pounds of our seaside limas, that you may try them for yourself before deciding another case of this character."

The reply of Judge Wood reveals a grasp of the situation and an appreciation of the task of the news writer: "Many thanks for the delicious lima beans. I shall instruct my wife to feed me on lima beans for three days. Joe Jordan was awarded a decree of divorce on the ground of many acts of cruelty upon the part of his wife, incidentally remarking that she had given him lima beans for three days. The crowd in the courtroom then began to laugh, whereupon a newspaper reporter who was present saw an opportunity for a story that would be good reading matter for the public. With kindest regards, Walton Wood."

Right now the financial status of the lima bean is low. Its market price stamps it a plebeian food. It has been humbled in the avalanche of food prices. In the company of the arrogant ayocado it is shamed. It appears to have failed as a binding force in the Jordan household, but probably because of the purity of the Jordan diet on this occasion. The superior quality of the California lima bean is well known. Let all but one lima-bean raiser in the State cease growing them for one year and the legumes raised by this one farmer would be sought after as is gold on the hillsides.

DISPLAY AND CRIME.

It would be hard to say how much the increasing custom of wearing expensive jewelry at all hours and places and of displaying fat purses in public has to do with the increase in crime, but doubtless it is enough to warrant some checking of these habits.

There was a time, not long ago, when comparatively few of the very wealthy and socially prominent possessed jewels of any size or note, and these were worn upon state occasions only, while simpler ideas of shopping and entertainment made the carrying of large sums of ready money unnecessary.

Today the possession of costly jewelry is almost as common as the ownership of dishes and furniture and it is worn at all hours of the day and night, regardless of time or fitness. The fat purse is the natural accompaniment of such exhibition. The field which heretofore afforded recompense for only a few is now the happy hunting ground for an increasing number of the criminal-minded. A good many excellent people would be indignant if told that their innocent vanity was largely responsible for crime increase.—[Brockton Times.

OUR SUNNY FRIEND

After all Fame is a democratic wench and has a way of rubbing elbows with the least of us and Hez Cushenberry says he has a brother at Beverly Hills who is on speaking terms with Enid Bennett's dog.

* * *

The little miss from Detroit who is wintering with wealthy relatives at Santa Monica dined at the Ambassador the other evening with the aforesaid W. Rs. I asked her what intrigued her most. Every one else uses intrigue so much in their writing that I like to use it myself once in awhile, and she said the highbrows who sat at the next table, and I asked who they were and she said she didn't learn who excepting one which was Elinor Glynn.

* * *

History Repeats Itself:

Savages believed that they could best show their manhood by subjecting themselves willingly to painful ordeals.

Civilized man patronises the safety razor.

Savages discovered that a man could survive for years in a box that was too small for him to stand in, to sit in, or to lie full-length in. Flats were invented.

Ancient ascetics won a place in the after life by wearing haircloth shirts, chain girdles or spike studded sandals.

Doc Langtry says some of his female acquaintances won places in the after life by wearing high heels and tight corsets.

* * *

A wealthy old curmudgeon whose
name was Isaac Perth
For his young wife
Insured his life
For all it was worth
Then asked her as she bussed his
beezer
What further he could do to
please her
And she said, "Not another thing on
earth."

* * *

The Shifting Sands of Time.

My Cousin Anne says styles change in everything, even in short stories.

There is a publication she has been reading for twenty-five years and she used to save the copies and have them bound and think what a fine time she would have some day rereading the lot.

One rainy night recently she got one of the volumes down and there seemed something queer about the first story she read and she couldn't decide just what it was and she read another one and she read a third one before she could figure it out.

They were out of date.

They were almost as out of date today as the little bandbox-looking autos priced in the advertisements of that period, "with or without top" would be, or the garb of the pictured heroines would be if they wore them on the streets today all full of flounces and curves and petticoats.

* * *

Unknown Heroes.

Who ate the first oyster.
Who rode in the first flivver.
Who married the first grass widow.
Who voted the first Democratic ticket.
The man who wore the first wrist watch.

* * *

Harrison Bing has been occupying a desk at the First Bank of Bingville for some time. Harrison has been flying somewhat high of late and decided to ask for more salary.

Why not? His father owns the bank, so to him he went.

"More money," said Bing, senior. "Not on your life. It keeps you up two-thirds of the night spending what you get now. If I gave you more you'd never be in bed."

* * *

The Ruse That Miscarried.

Edison Lightfoot has been paying rather persistent attention to two girls of late, attention which they took more seriously than he, for the fact is he doesn't want to marry any one just yet, not for some years.

The other day he had an inspiration. He would write passionate letters to each of the girls, then slip them into the wrong envelopes.

Thus Mary Zigenbein would get the letter seemingly meant for Sarah Schulmiller, and Sarah would get the one seemingly meant for Mary.

Edison is proverbially careless, and Mary would fly into a rage at his perfidy and say she never wanted to see him again and Sarah would do the same.

Edison isn't a very good letter writer, but he called in the aid of a friend and when the missives were posted they fairly sizzled with affection and with adjectives telling how impossible it was for him to live longer without love—and wedding bells.

Next day, the postman brought him two letters sure enough. How his hand shook with eagerness as he opened them.

Each told him how honored the writer felt at his protestation and how gladly she would be led to the altar. And now he is defendant in two breach of promise suits.

Edison is proverbially careless and put the letters after all into the envelopes they were seemingly meant for.

THREL, FALL.

GILT EDGE.

A Country Club housewife hired a darky to carry three tons of coal from the curb to the basement the other day. A little later the housewife discovered that she had no money except a $5 bill. Calling the darky, who was about half through with the job, she asked him if he could change the bill so that he could get his pay. "No'm," he replied, "I cain't. But I c'n git it changed over at de groc'ry sto'e." The woman hesitated, trying to decide whether to take a chance. "Don' you worry, Missus," the darky assured her. "I'll come back wid de change. An' jest to show you it's all right, I'll go after it right now and leave this other ton of coal I ain't carried in yet out in the street as s'curity."—[Kansas City Star.

NOTES AND SIGNS.

BY HARRY A. WILLIAMS.

A scientist predicts that soon a tired business man may sit in his home and have the room filled with wireless music from afar.

Sousa's band, playing in Boston, will mingle with the family soup symphony in Los Angeles.

But what the average tired business man desires is an invention which will shut out the stray music.

The home may be sacred, but as things now stand there is no way to keep it from being invaded by the neighbor's music.

Many a happy home has been wrecked by having on one side a neighbor's boy with a new trombone and on the other a neighbor's daughter with a developing alto.

If sweet music played on a ram's horn caused the walls of Jericho to fall down, what won't a neighbor's flute suffering from influenza do to the weatherboarding on a mere bungalow?

Tired business man can't get needed rest when the voice of his neighbor's wife is rattling among the rafters of his citadel.

Community singing is all right when done in concert and not left to the individual in his or her more wild and blood-curdling moods.

Most of us would pay big money to hear Caruso or Galli-Curci in action, but wouldn't give a cent to have either of them for neighbors.

Our sign-writers have made a sudden spurt which puts them two commas and one semicolon ahead of the song-writers.

Wherever we turn we find ourselves bounded on all four sides by snappy, epigrammatic slogans.

"You turn out, we can't," plaintively and placardly says the plodding trolley car to the more agile flivver.

Whereupon the flivver gets inquisitive, experiments to find out if this is really true, and hangs itself on the street car.

"Haste may mean the hospital," reads a guy rushing to his work.

Wherefore he slows down, punches the time clock late, loses his job and goes to the poorhouse, thus escaping the hospital.

"No-accident week" is the hand-printed inspiration of a new and darfng fiction writer.

The signs of the times are good, but do not cover enough cardboard.

"Look before you leap" is one which should be placed on top of tall buildings as a protection for pedestrians below.

"Watch your step" is a motto which should be tied to every loose banana peel before it is tossed on the sidewalk.

"Wipe your nose" posted in large letters at every street corner on windy days would be a big aid to thoughtless persons.

"Your hat isn't on straight" and "You haven't powdered your nose" swung out over the street intersections would be helpful to women who sometimes walk as much as two blocks without attending to these things.

"Did you post that letter which your wife gave you?" should be printed on handbills and distributed through the business district every day at noon.

"Trucks, don't run over me, I'm flat already," would be a good placard for men to wear on the first of every month.

"Get off the street cars backwards" is a sign which would insure greater safety to women, as they would do just the opposite.

Large electric signs at one end of Broadway, which can be seen from a great distance, should be flashed at regular intervals on Saturday night, something as follows:

"Cleanliness is next to godliness."
"Is the bath water warm?"
"Don't forget the butter."
"How about the laundry?"
"Did you buy the box of shoe blacking?"
"Remember the safety razor blades."
"Did you leave the cat locked in the pantry?"
"Don't blow out the gas."

RIPPLING RHYMES.

CALIFORNIA WINTER.

'Tis winter in this pleasant land,
where I have pitched my moving tent, but goods like snow and sleet are banned, and frosts don't function worth a cent. Yet fogs come drifting from the deep and morns and eves are often cold, and shivers through your system creep and all the air seems damp with mould. And then you'd like to build a fire, a good old-fashioned roaring blaze, such as all mortal scouts desire on cold and clammy winter days. But here, where all the prospects please, and only profiteers are vile, you'll have to sit around and freeze—no man can own a cordwood pile. We buy our wood in little sacks which from some distant forests came; with chunks the size of carpet tacks we feed the sad and ghastly flame. Our coal we purchase by the quart and burning it seems quite a crime; no fire can roar and rip and snort when fed a pellet at a time. The fog enshrouds this winter night, it pierces through me like a sword; my lantern's burning as I write—it's all the heat I can afford. But there are countless sunny days when everything is fine and grand, and then I take my lyre and praise the glories of this wondrous land.

WALT MASON.

Different Points of View.

A lawyer was cross-examining an old foreigner about the position of the doors, windows and so forth in a house in which a certain transaction had occurred.

"And now," said the lawyer, "will you be good enough to tell the court how the stairs run?"

The foreigner thought for a minute.

"How the stairs run?" he queried at length.

"Yes," repeated the lawyer, "how do the stairs run? My words are simple enough."

"Vell, sir," answered the witness, "ven I am oop ze stairs they run down, and ven I am down ze stairs they run oop."—[Houston Post.

PEN PO...

BY THE ...

Line up for ...

Nobody seems to ... will be in the ... the outsiders.

It is now ... ties of ... Thought it ...

One of the ... is trying to work ... Judge Keaney ...

It is said that ... Philippines is ... earth. What is ...

Strong for the ... Show at San ... of the biggest ... midst."

The old whizzo ... holding up a ... true. It happened ... Angeles. We had ...

The various ... on indicate that ... Democrats had a ... government during ...

"Charley" Dawes is ... the post of "Mystery ... Harding Cabinet. ... of our old friend ... be gad, sah?

The income tax ... ing made out and ... agent stories about ... moving-picture people ... disappearing act.

We understand that ... valentines received by ... best people yesterday ... form of unrecognized ... things will happen.

The inquiry is on ... fated trip of the ... the wilds of Canada. ... said and done, what ... tion likely to develop ... interest?

The man's hat ... creed, without the ... referendum, that ... fashionable belly ... dressers this spring. ... have a lot on hand.

The story that ... raised in this city ... Peete indicates that ... of the talent who have ... engaged in raising ... to get rid of their ...

No doubt Germany ... the dotted line if the ... agrees where it is to ... ferences between ... hope of Germany ... payment of her ... out of the great war.

The letters of ... sent out by Collector ... of the facts we should ... the payment of our ... have some space ... ing how we are to get ... pay. A mere detail, of ...

With tobacco buyers ... pay the raisers of the ... to break even on their ... would seem there should ... tion in the prices of ... there is nothing of the ... Possibly the trust might ...

Link Steffens and ... Irwin St. John Tucker ... dressed up and have ... go. Their reservation ... Beach auditorium has ... Their radical and ... peals are not wanted ... where.

It is said that the ... turers have faced ... tions of orders than ... other line. The people ... vated a taste for ... the advent of the ... tion and the demand ... tinue.

It might be well for ... to keep an eye on ... Governor, Judge ... to be in the Gov. ... by devoting himself to ... lems in a way that ... attention of the ... is the tall, earnest ... Herbert Hoover in ... Chicago convention.

Tony Caminetti, ... General of Immigration, ... Europe and telling ... gress what he knows ... eral movement of ... try. We hope that ... tastes of the ... away land by ... public lavatory ... under his neck.

The cases involving ... our local courts call ... fact that the ... couraged by ... extent known ... world. This ... their means ... ness on prospects ... ital or a substantial ... Easy credit has ... discord into ... checks are ... weakness is ... being more ... really are.

THE ...

Upon you hill or ...
The old oak ...
Serene in ... stands
While ships ... strands;
Behold, what ... contains
As wild ... What ... waves,
Of battles ... The ... wrought
Yet not to ... brought;
Still strong ... and free
As ships return ... Service and ... has lent,
But more ... lofty ...

TUESDAY MORNING

WIFE TAKES HUSBAND'S ADVI...
And Is Made Well Ag... by Lydia E. Pinkham's Vegetable Compound

Springfield, Mass. — "The do... told my husband that I had to hav... operation, or I... wise I would ... sickly woman ... could not have ... more children ... account of ... weakened co... tion. I refused ... have the ope... tion. My husb... asked me to ... Lydia E. Pi... ham's Vegeta... Compound. ... the first four months I could do ... little work, had to lie down most of ... time, and was very nervous, but ... husband was always reminding me ... take the Vegetable Compound, wh... I did. Of my eight children this ... one was the easiest birth of all an... am thankful for your Vegetable Co... pound. I recommend it to my frie... when I hear them complaining abo... their ills."—Mrs. M. NEVILLE, ... Fremont St., Springfield, Mass.

Sickly, ailing women make unhap... ones, and after reading Mrs. N... ville's letter one can imagine how th... home was transformed by her restor... tion to health. Every woman who su... fers from such ailments should gi... Lydia E. Pinkham's Vegetable Co... pound a fair trial. It is surely wor... while.

Cakes and Pastry
Paulais
Phone 50 BROADWAY

TURNER
Supreme Distinction in Bath Room Equipment
With The Charm of Good Taste
Select from Display
122 East 9th St.

EXPOSURE ACHES — RHEUMATIC PAINS
... Liniment, kept handy, ... the fight out of them.
LOSHING ... in the wet ... and then—the dreaded rheu... matic twinge! But not for ... when Sloan's Liniment is put ... the job!
Pains, strains, sprains—how soon ... old family friend penetrates ... rubbing and helps drive ... away! And how cleanly, too— ... no mess, no bother, no stained skin ... cleansed pores. Muscles limber up, ... sciatica, neuralgia, back... are promptly relieved. Keep it ... handy. Get one today if you've ... run out of Sloan's Liniment, it's so ... soothing.
All druggists—35c, 70c, $1.40. The ... bottle holds six times as ... as the smallest.
Sloan's Liniment Kills Pain
CELESTINS VICHY
Natural Alkaline Water
For fifty years the standard Mineral Water for the relief of Sour Stomach, Indigestion and Uric Acid.
Ask your Physician.
There is now an ample supply of that famous Mineral Water and it can be readily obtained from dealers.
Caldwell, Bowen & Co.
San Francisco

PEN POINTS

BY THE STAFF.

Line up for Lineberger!

Nobody seems to know just who will be in the Harding Cabinet from the outsiders.

It is now claimed that pearl... ties of spinach are poisonous. Thought it all was.

One of the United States Senators is trying to work the newspapers. Judge Kenesaw Mountain Landis.

It is said that the tax rate in the Philippines is the lowest on earth. What is the fare to Manila?

Strong for the annual Orange Show at San Bernardino. It is one of the biggest features of the midst."

The old wheeze about a man holding up a policeman has come true. It happened right here in Los Angeles. We lead the world.

The various investigations going on indicate that a lot of dead Democrats had a fine pull with the government during the war.

"Charley" Dawes is now occupying the post of "Mystery Man" of the Harding Cabinet. What has become of our old friend Ed Scobey of Tulare? Be gad, suh?

The income tax blanks are now being made out and some of the press agent stories about the salaries of moving-picture people are doing a disappearing act.

We understand that many of the valentines received by some of the best people yesterday were in the form of unreceipted bills. Such things will happen.

The inquiry is on regarding the fated trip of the naval officers in the wilds of Canada. But after all said and done, what is the information likely to develop of any interest?

The men's hat makers have agreed, without the aid of a referendum, that gray is to be the fashionable belly color for the dressers this spring. They must have a lot on hand.

The story that $25,000 has been raised in this city to defeat Peete indicates that possibly some of the talent who have recently been engaged in raising bills are trying to get rid of their surplus stock.

No doubt Germany would sign the dotted line if the Allies could agree where it is to run. The differences between them just now hope of Germany escaping from payment of her just dues going out of the great war.

The letters of information being sent out by Collector Carter as to some of the facts we should know about the payment of our income tax may have some space devoted to showing how we are to get the money to pay. A mere detail, of course.

With tobacco buyers refusing to pay the raisers of the weed enough to break even on their investment it would seem there should be a reduction in the prices of cigars, but there is nothing of the kind in sight. Possibly the trust might explain.

Link Steffens and his wife, Irwin St. John Tucker, were dressed up and have no place to go. Their reservation for the Beach auditorium has been canceled. Their radical and un-American appeals are not wanted here or anywhere.

It is said that the pickle manufacturers have faced fewer cancellations of orders than dealers in any other line. The people have developed a taste for sour things since the advent of the Wilson administration and the demand seems to continue.

It might be well for the people to keep an eye on that New Governor, Judge Miller. He seems to be in the Gov. Coolidge class by devoting himself to State affairs in a way that is winning the attention of the general public. He is the tall, earnest man who nominated Herbert Hoover in nomination at the Chicago convention.

Tony Caminetti, Commissioner General of Immigration, is back from Europe and telling members of Congress what he knows about the general movement of aliens to this country. We hope that when they are abroad he did not shock the delicate tastes of the bigwigs in the old country away land by shaving himself in the public lavatory with an ostrich feather under his neck.

The cases involving bad debts in our local courts call attention to the fact that the use of checks is encouraged by American banks to an extent known nowhere else in the world. This has tended to the people in their abuse by persons living beyond their means or seeking to capitalize on prospects rather than on actual or a substantial basis of credit. Easy credit has brought much financial discord into many homes. When checks are drawn by persons whose weakness is for the appearance of being more prosperous than they really are.

THE SIGNAL GAL.

Upon yon hill on high she stands,
The old oak towers above her head;
Serene in pride and proud disdain
She stands
While ships steam far to and from the strands;
Behold, what strength is hers!
contain
As wild winds bold it to the sky.
What secrets whisper on the waves,
Of battles lost or nameless graves!
The elements their wrath have wrought
Yet not to earth hath one been brought;
Still strong is her heart, and free
As ships return from o'er the sea.
Service and beauty it to the world
has lent,
But more than beauty it is to me
lofty courage meant.

MABEL W. [illegible]

WIFE TAKES HUSBAND'S ADVICE

And Is Made Well Again by Lydia E. Pinkham's Vegetable Compound

[illegible], Mass.—"The doctor told my husband that I had to have an operation, otherwise I would be a sickly woman and could not have any more children on account of my weakened condition. I refused to have the operation. My husband asked me to try Lydia E. Pinkham's Vegetable Compound. For six long months I could do but little, had to lie down most of the time and was very nervous, but my husband was always reminding me to take the Vegetable Compound, which he felt sure would help me. All of my eight children this last one the easiest birth of all and I am thankful for your Vegetable Compound. I recommend it to my friends when I hear them complaining about their ills."—Mrs. M. NEVALS, 72 Locust St., Springfield, Mass.

Why suffer longer with such ailments when you can get relief by taking Lydia E. Pinkham's Vegetable Compound? Why not give it a fair trial. It is surely worth a trial.

Cakes and Pastry

Daulais

50 BROADWAY

TURNER

Supreme Distinction in Bath Room Equipment

With The Charm of Good Taste

Sold from Display

122 East 9th St.

LOS ANGELES

EXPOSURE ACHES — RHEUMATIC PAINS

Sloan's Liniment, kept handy, will drive the pain right out of them.

Sloan's Liniment is the wet blanket for the dreaded rheumatic fringe! But not for you! Sloan's Liniment is put on, scratch—how soon the friend penetrates and helps drive away pain. And how cleanly, too—no bother, no stained skin left. Muscles limber up, soothing, neuralgia, backache promptly relieved. Keep a bottle handy. Get one today if you've never used Sloan's Liniment, it's so good.

All dealers—35c, 70c, $1.40. The large size holds six times as much as the smallest.

Sloan's Liniment Kills Pain

CELESTINS VICHY

Natural Alkaline Water

For many years the standard remedy for the relief of Indigestion

[illegible] Brown & Co.

[illegible] San Francisco

TART REPLY BY JUDGE WILLIS.

Court is Sarcastic About Dist.-Atty. Woolwine.

Suggests He Dispose of All Cases Without Trial.

Sharp Clashes Follow Delay in Bunko Hearing.

In spite of strenuous opposition on the part of the District Attorney's office, the trial of Everett A. ("Big Hutch") Hutchings, said to be head of a big bunko ring, and accused of defrauding J. B. Norris, a farmer, out of $51,000, was continued yesterday by Judge Willis until March 14.

The granting of the continuance was followed by a statement by Dist.-Atty. Woolwine, which was considered as an indirect criticism of Judge Willis for granting the continuance. Judge Willis ridiculed the statement.

The continuance was granted after a clash between Chief Dep. Dist.-Atty Doran and Hutchings, who acted as his own attorney. Hutchings stated that he had two affidavits to file, bearing out his claim that he had retained S. S. Hahn as his attorney, but that the latter was unable to defend him as one of the District Attorney's staff had filed proceedings against him, the validity of Mr. Hahn's reinstatement now being before the District Court of Appeal.

TART ANSWER.

After reading Mr. Woolwine's statement, Judge Willis said: "It is too bad that we can't abolish courts altogether so that when the District Attorney has a man arrested he can be brought before the District Attorney, bow three times and kneeling in humble supplication say, 'Oh, lord and master, give me my sentence—however you may wish it.' Why not abolish courts, judges, juries and lawyers; just have the District Attorney sentence the men when they are arrested? And if Woolwine should go back to New York for a few months, why not give him power to delegate his authority to the Sheriff, for the Sheriff to take every person to San Quentin as soon as arrested and without a fair and impartial trial?"

Judge Willis stated that the part of the District Attorney's statement saying, "in spite of everything we can possibly do, the courts have granted delays," is not correct. He said that Hutchings was in court on January 31 with his attorneys and ready for trial, but the case had to be continued because of another case on trial, the continuance being taken without objection by the District Attorney.

"It is not Hutchings's fault that he appeared in court today without an attorney," said Judge Willis. "He has the same right here as any other defendant. The case is no different. Both sides must be treated fairly. We had a case here recently where a party stole $30,000 from another party. This case was continued seven times, at different times by request of both sides. This case has not been continued but once, and then when the defendant was ready to go to trial. Since then the matter has arisen regarding his attorney, and it is apparent to this court and to everybody that the defendant must have some time to prepare for a case of this magnitude."

WOOLWINE'S STATEMENT.

Mr. Woolwine's statement follows:

"The law's delays are calculated to foster anarchy and disrespect for constituted authority. Here is an infamous crook and scoundrel that I have sought to bring to trial for ten months. It took about six months to drag him from the State of New York to California, and after he is brought here, in spite of everything that we can possibly do, the courts have granted delays, and this morning, when it seemed certain that the man at last would have to face a jury, another continuance was granted, upon what appears, in my opinion, to be wholly unjustifiable grounds. All this time the unfortunate victims of this man's diabolical scheme by which he fleeced them of $51,000 hard-earned money, are waiting to see if there is any justice in the administration of the laws of this State, and wondering why it is that this crooked scoundrel is allowed to walk the streets and his punishment delayed. Unmerited continuances are an outrage upon the public, and an encouragement to crooks of all kinds and degrees. In the meantime, the people may rest assured that every power of the District Attorney's office will continue to be exercised toward finally landing this fellow in the penitentiary, where he belongs."

When Hutchings appeared in court, he stated that he had only five days to obtain another attorney, and that he desired more time. Mr. Doran replied that he did not believe the defendant was acting in good faith and that he had time to prepare for trial.

"This case has been dragging along," said Mr. Doran, "and if he has no attorney now, it seems to me it is the duty of the court to appoint one."

Hutchings replied he had consulted with several attorneys, but so far had been unable to obtain counsel. The court said he thought the defendant should have time, and set March 14 as the date for trial.

MEXICAN IS CHARGED WITH POMONA MURDER

[LOCAL CORRESPONDENCE.]

POMONA, Feb. 14.—Louis Estrada, Mexican arrested here Saturday night after having returned from Colton, was arraigned before Justice of the Peace U. E. White today and formally charged with the murder of Uriah W. Switzer, Pomona grocer.

The preliminary hearing has been set for Thursday morning, when a representative of the District Attorney's office will conduct the inquiry.

NEW MANAGER TAKES OVER MARCELL CAFE.

Joseph Musso, a former partner of Marcell, has taken over the cafe at 313 West Eighth street. Three chefs who have been with him eight years, have become interested in the cafe as his associates. They promise "the best cuisine in the city."

LIQUOR CASES FILL COURTS.

Two Departments Crowded by Defendants; Many Fined, but Few Pay Up.

In both departments of the United States District Court yesterday persons accused of violations of the national prohibition law filled all the seats around the rail and many were compelled to stand. The prisoners included Americans, Spaniards, Mexicans, Greeks, Italians, Turks, Armenians and a smattering of other nationalities.

Both Judges Bledsoe and Trippet again emphasized the fact that as long as they occupy the Federal bench and the national prohibition law is unrepealed, it will be enforced.

Fines amounting to several thousand dollars were assessed, but nothing worth mentioning was collected. In most instances the accused simply will spend thirty days behind the bars at government expense.

VOTE TODAY IN NINTH DISTRICT.

(Continued from First Page.)

order to vote for Lineberger, the Republican.

TARIFF QUESTION.

"It means more to Los Angeles county than most people think," says Mr. Taylor. "If the Ninth District, which grows more citrus fruits than any other county in the State, sends a man of the Randall type back to cast a Democratic or Prohibition vote on a citrus tariff measure, Republicans from other States are not going to have much respect for the intelligence of the voters in Los Angeles county.

"We ought to cast every vote in the Ninth District today, and every vote in the Ninth District should be a Republican vote. There is a day when we shut up shop to drop a tear upon the graves of the departed; there is another day when we lay aside everything else in honor of Old Glory, and today the Ninth District should dedicate at least one hour between sunrise and sunset to the cause of the Southland's great citrus industry, the fate of which probably hinges upon the outcome of this election."

Following is a letter received by Mrs. Torrey Everett of Pasadena from Theodore Roosevelt yesterday:

"Assembly Chamber,
"Albany, New York,
"Feb. 4, 1921.

"My Dear Mrs. Everett:

"I have already written to Maj. Lineberger and telegraphed the committee strongly supporting him. I do hope everything goes well. I want to thank you so much for the very fine poem on my father. I have shown it to my mother and she, too, appreciates it very much.

"With best regards,

[Signed] "THEODORE ROOSEVELT."

CONSOLIDATE PRECINCTS.

To facilitate casting the vote Registrar Lyons has consolidated several of the smaller precincts in the county, as follows: In the First Supervisorial District, consolidation of El Monte No. 3 with Monterey Park city No. 3; Monrovia city No. 10 with Leftland; Monterey Park city Nos. 6 and 8; Long Beach No. 1 and Los Angeles city No. 622. In the Fifth Supervisorial District consolidation of Pasadena city Nos. 19 and 20; Linda Vista and Devil's Gate; La Canada and Pasadena city No. 5, and Los Angeles city Nos. 640 and 641, 642 and 644, 645 and 646, 650 and 651, and 721 and 723.

Every registered voter in the district has received a notice regarding the location of his polling place, but for the benefit of those who may be in doubt as to the limits of the district it may be said that it starts at the San Bernardino county line, is bounded on the south by Orange county, takes in Antelope Valley, and has for its western limits the following territory; Long Beach to Cerritos, Bixby, and west to Dominguez Junction, Compton, Willowbrook, Watts, Florence, Miramonte and Vernon city, up the Los Angeles River to Sixth street, west on Sixth to Central avenue, north on Central to Fifth, west on Fifth to Hill, north on Hill to Sunset, west on Sunset to Hill, north on Hill to Alpine, east on Alpine to Cleveland, then to Elysian, west to Sunset and Alvarado, north to Whitmore, east to Southern Pacific tracks, and follows the railroad to Glendale, Burbank, Lankershim, Van Nuys, Owensmouth, Calabasas and San Fernando.

Lineberger is Warmly Greeted by Club Women.

Maj. Walter F. Lineberger, Republican candidate for Congress in the Ninth District, at the special election to be held today, was accorded a warm greeting when he arose to speak yesterday before the Woman's City Club. Charles H. Randall, the other candidate, who had promised to be present, did not appear.

Maj. Lineberger said, among other things:

"If I had been in Congress back in those spring days of 1917, I would have voted for war, not that I like war, but that war then was demanded of us in the name of humanity. Later, I would have voted for the draft. The man who has been representing the Ninth District in Congress voted against both these measures. As one who fought at Chateau Thierry I know that instead of 50,000 now dead in Flanders Field, there would be 250,000 American boys lying there had it not been for the selective service."

AUXILIARY TO MEET.

The Woman's Work Auxiliary of the Florence Crittenton Home will meet tomorrow afternoon at 2 o'clock at the home, 234 East Avenue 33.

Wobbly wheels wear out tires. Have your wheels trued up. Western Wheel Company, 1625 South Los Angeles street.—[Advertisement.]

Oldest Dry Goods Store in Los Angeles

Coulter Dry Goods Co.

Founded in 1878

Seventh Street at Olive

Best in Dry Goods Since 1878

Over 300 Pure Linen Tablecloths On Sale at a Reduction of One-Third

Furthermore, every cloth is in a wanted size; the patterns are extremely beautiful, the texture of the cloths is rich and fine; any one needing linens immediately or in the future, should make selection now:

70x70 Pattern Cloths; pure linen; were $11.85.. $7.90
70x70 Pattern Cloths; pure linen; were $15.... $10.00
70x70 Pattern Cloths; pure linen; were $20..... $13.33
72x72 heavy double damask were $25..... $16.65
72x72 heavy double damask were $30..... $20.00
70x88 Pattern Cloths; pure linen; were $18.75.. $12.50
70x88 Pattern Cloths; pure linen; were $25.... $16.65
72x90 heavy double damask were $31.25 ..... $20.83
72x90 heavy double damask were $37.50..... $25.00
70x106 Pattern Cloths; pure linen; were $17.85.. $11.90
70x106 Pattern Cloths; pure linen; were $22.50... $15.00
70x106 Pattern Cloths; pure linen; were $30.... $20.00
72x108 double damask cloths; were $37.50.... $25.00
72x108 double damask cloths; were $45.00.... $30.00

Pure Linen Napkins

20x20-inch size; of pure Irish linen, in assorted designs; reduced from $13.50. Doz. $10.00

Finest Napkins

27-inch size; John S. Brown & Sons, makers; reduced from $45 to

$30 Dozen

Heavy Linen Napkins

Doz. $15.00 — 22x22-inch size; heavy quality, fine linen; reduced from $20.00.

Bungalow Lunch Sets

$4.95 — Cloths with six matching napkins; shown in all desirable colors to harmonize with given color schemes.

Sets of Linen

Choice of any set in our entire stock at a saving of 25 Per Cent (Second Floor)

Damask by the Yard

70-inch imported damask; reduced from $2; a 64-inch width special, $1.35 yd.; and a 58-inch width at.... 75c $1.65

Coulter's—Seventh Street at Olive *Seventh Street at Olive—Coulter's*

"Desmond's"

ALL WOOL SWEATERS

BOTH SHAKER AND JUMBO WEAVES

PLAIN COLORS AND SCHOOL COMBINATIONS —IN SIZES 34 TO 40. AT THE REMARKABLY MODERATE PRICE OF

$8.50

SPRING NEAR SIXTH

Why do you like Coffee?

Some people say on account of its flavor, others for its appetizing aroma, many because of the zest it adds to any meal, but all will agree that coffee is liked because it is an enjoyable drink. To make it a perfect one care must be used in preparation and the coffee must be of the highest grade. If

Hills Bros. Red Can COFFEE

is used, the most critical will be pleased.

YORSKA, COUNTESS TOURINE, world-famous [illegible] and protege of MADAME SARAH BERNHARDT, writes: "The Paris artists PROCLAIM the OPERATION upon my face by Dr. Steele of Los Angeles the most PERFECT KNOWN in FACIAL SURGERY."

Yorska is just one of the many stars we have fitted for the stage and screen.

YORSKA

BEFORE AFTER

We correct Outstanding Ears, Thick Lips, Sagging Faces, [illegible] Necks, Puffy eyelids, wrinkles, whiskered chins, pittings, scars, freckles, moles, births marks, pimples, receding chin, [illegible] rhertia, ill-shaped nose. The work is done painlessly by local anaesthetic.

DR. GERTRUDE STEELE

Cosmetic and Plastic Surgeon for Both Sexes. Skin and Feature Specialist. 12 Years' Practice in California. Consul. Realty Bldg., 607 S. Hill St. Rooms 202-5. Hours 1 to 5. Phone 60202.

GREEN CROSS TASTES-LESS Epsom Salt

"Take it with a Smile"

No After Taste No Griping—

at all Druggists

Subscribe to the CHRONICLE

San Francisco's Leading Daily and Sunday Paper

You cannot afford to overlook its special Sunday features, which teem with interest.

Subscription and advertising rates given upon application to the Los Angeles representative of the Chronicle—

LOUIS BAAR
303-304 Henne Bldg.
Pico 3263

Safe Milk for INFANTS & INVALIDS

ASK FOR Horlick's The Original

Avoid Imitations and Substitutes.

For Infants, Invalids and Growing Children The Original Food—For All Ages | Rich Milk, Malted Grain Extract in Powder No Cooking—Nourishing—Digestible

MURINE FOR YOUR EYES

Night and Morning. Have Clean, Healthy Eyes. If they Tire, Itch, Smart or Burn, If Sore, Irritated, Inflamed or Granulated, use Murine often. Soothe, Refresh. Safe for Infant or Adult. At all Druggists. Write for Free Eye Book. Murine Eye Remedy Co., Chicago

After All Others Fail

Dr. CHAMBERLAIN'S HERBAL MEDICINES

For all Chronic and Painful Diseases, Gallstones, Torpid Liver, Constipation, Indigestion, Cancer, Rheumatism, [illegible] FREE.

F. J. CHAMBERLAIN, New Zealand Herbalist, 503 West Eighth St. Hours: 9 to 2. Twenty-one Years in Los Angeles.

I am sure Resinol will heal that rash"

"It is a doctor's prescription and has been thoroughly tested through years of use in treating eczema and similar skin ills. Combining only the purest and gentlest ingredients it is specially suited to delicate skins or irritated inflamed surfaces. It promptly relieves itching and burning and hastens the healing. Aided by Resinol Soap the relief is even more prompt." Resinol products at all druggists.

It Is Easy To Imitate Names

The public is constantly being swindled by imitations, counterfeits and substitutes that resemble in name and appearance Foley's Honey and Tar Compound. It is because the original Foley's is so good, so reliable and so well known that these frauds find sale.

Always Has It In His House

T. J. McCall, Athens, O., writes: "We have used Foley's Honey and Tar in our home for several years and find it almost invaluable for coughs and colds, and especially for croup for our children. We are never without it and cannot too highly recommend it for coughs, colds or croup for either grown-up people or children."

Foley's Honey and Tar COMPOUND

IS PLEASANT TO TAKE, and soothes the raw, inflamed surfaces; stops the rasping, strangling feeling in the throat. It is made of the purest, freshest and best ingredients to be had, contains no opiates or other harmful drugs, and costs twice as much to make as any imitation of it.

For more than thirty years Foley's Honey and Tar has been used with satisfaction and success.

RESULTS HAVE BEEN LASTING

Kurtz Says Tanlac Restored Him Two Years Ago

Has Been in Best of Health Ever Since, He States.

Never Misses a Chance to Recommend It.

"Since I tried Tanlac and know what it will do, I have had a number of occasions to recommend it and never yet have I failed to do so," said J. W. Kurtz, 1456 Manzanetta St., Los Angeles, well-known employee of the Clark Hotel.

"My health was all broken up," he continued, "and I had that no account, good-for-nothing feeling all the time. My appetite was so poor that I wasn't eating anything worth mentioning, and was going down in weight right along. I had a stubborn case of constipation and was so nervous and restless I couldn't sleep to do any good.

"This was two years ago while I was a member of the Fire Department at Hollywood, and as I kept hearing so much talk about Tanlac I started taking it. Four bottles put me back in as fine health as I ever enjoyed and I regained all my lost weight. I haven't taken a dose of medicine since and have been feeling fine all the time.

"About three weeks ago my wife began complaining of feeling run-down, weak and tired-out, and as she knew how well Tanlac fixed me up she started taking it. I don't believe a man can make a mistake by recommending Tanlac."

Tanlac is sold in Los Angeles, Pasadena and San Diego by the Owl Drug Stores, and by the Oakford Drug Co., Long Beach. A personal Tanlac representative is at their Fifth and Broadway Store Afternoons.—[Advertisement.

Doctor Tells How to Strengthen Eyesight

By the simple use of Bon-Opto, says Dr. Lewis, I have seen eyesight strengthened 50% in a week's time in many instances, and quick relief brought to inflamed, aching, itching, burning, work-strained, watery eyes. Read the doctor's full statement soon to appear in this paper. Bon-Opto is sold and recommended everywhere by Druggists.—[Advertisement.

FOR BURNING ECZEMA

Apply Zemo the Clean, Antiseptic Liquid—Easy to Use —Does Not Stain—

Greasy salves and ointments should not be applied if good clear skin is wanted. From any druggist for 35c, or $1.00 for large size, get a bottle of Zemo. When applied as directed it effectively removes eczema, quickly stops itching, and heals skin troubles, also sores, burns, wounds and chafing. It penetrates, cleanses and soothes. Zemo is a clean, dependable and inexpensive, antiseptic liquid. Try it, as we believe nothing you have ever used is as effective and satisfying.

The E. W. Rose Co., Cleveland, O.

CALIFORNIA TITLE GUARANTY COMPANY
One hundred thousand people in Los Angeles county enjoy the protection of this name.
CAPITOL BLDG. 108 W. FOURTH ST.

From South of Tehachepi's Top.

GALLANT BANDIT GIVES BACK RING

Plea of Young Matron Sabes Engagement Token.

Family Barely Escapes from Burning Home.

Thirteen Fined for Breaking Speed Regulations.

[LOCAL CORRESPONDENCE.]

PASADENA, Feb. 14.—Police are looking today for the polite highwayman, driving a luxurious touring car, who blocked South Grand avenue here at an early hour this morning and held up the family of W. Parker Lyon, former Mayor of Fresno, 465 South Grand avenue, who was returning from Los Angeles.

Mr. Lyon was not in the party, being at home suffering from a cold. The robbers, one of whom wore a mask and directed the operations of the other two, took $150 in money and a diamond bar pin from Mr. and Mrs. W. Parker Lyon, Jr., Mrs. Lyon, Sr., and Mrs. R. G. Barton of Fresno, house guest of the Lyons. One of the bandits returned the younger Mrs. Barton's diamond engagement ring in politic acquiescence to her urgent plea for it.

CAPTURES LYNX.

E. W. Patrick, an amateur trapper of Pasadena, has brought to town a live lynx, which he captured on the Sister Elsie Peak trail, in the mountains near here. A short time ago he captured a ringtailed wild cat in the same locality.

A new Catholic parish is to be established in Pasadena, it was learned today. Promulgation of the name and boundaries of the new parish and plans for the church are now awaited from Rt. Rev. J. J. Cantwell, Bishop of Monterey and Los Angeles. The church will be situated somewhere in East Pasadena, in the Lamanda Park district.

HOME BURNS.

Dr. Philip S. Doane, Mrs. Doane and members of their household were forced to flee for their lives this morning when they awoke to find their residence at 871 Prospect Boulevard in flames. All escaped safely.

Hoseman H. D. Swan of the Pasadena fire department came in contact with a live wire while fighting the blaze and was so severely shocked that he fell from the burning building. He was not, however, seriously injured. The damage to the building was $5000.

Thirteen auto speeders paid fines in police court here today, as a result of the police department's special crusade for the suppression of fast and reckless driving.

Few choice rooms available. Silver Peak Ranch. Phone Pomona Sub. 28. —[Advertisement.

WILL ASK PROBATION.

Bank Messenger Pleads Guilty to Fake Hold-up Embezzlement.

Aubrey E. Culley, former messenger for the Security Trust and Savings Bank, pleaded guilty yesterday in Judge Reeve's court to a charge of embezzlement of $4500 of the bank's funds and $74,531 worth of canceled checks. He was accused of plotting with Charles E. Wright, aged 17, to have the latter pretend to rob him. A second count of grand larceny was dismissed on motion of Dep. Dist. Atty. Fricke. Culley was permitted to file an application for probation and will have a hearing on the 28th inst. Wright was certified to Juvenile Court and was released to the custody of his mother.

FOR BETTER BABIES.

El Centro Residents Enter Campaign to Help Growing Americans.

[EXCLUSIVE DISPATCH.]

EL CENTRO, Feb. 14.—Enthusiastic interest is being manifested throughout the city in the "Better Babies" contest which is to be held this week, and a big entry list in the contest is anticipated. The contest is to be held under the auspices of the Parent-Teacher Association, but physicians and teachers are cooperating to make it a big success.

A baby clinic will be held at the Wilson school once a week for the next two or three months, and a physician will be detailed by the County Medical Association to conduct the examinations and advise mothers on the care and feeding of infants.

Complete records of each baby entered will be kept, and every effort will be made to bring El Centro's babies up to the highest standard of perfection.

Silver Peak Guest Ranch. Table reservations Phone Pomona Sub. 28. —[Advertisement.

WINS CARE OF CHILD.

Mother in Court Tells Story of Disappearance and Fight.

Mrs. Frances Richards, a nurse, who was yesterday awarded the custody of her child, told Judge Summerfield that when her husband, Harold J. Richards, took the youngster out for a visit in San Francisco, he failed to return the child to her care. Mrs. Richards traced the lost child to the home of her mother-in-law in Pasadena, she said, and when she went to get the youngster, there was an altercation, during which she struck the elder woman on the jaw. Attorneys Jones and Craig represented Mrs. Richards.

ON DRUG CHARGES.

Long Sentences are Given Convicted Two in Federal Court.

Walter Scott, said by the local narcotic inspectors to be a member of a San Francisco gang of dope peddlers, was convicted of violating the Harrison narcotic law by a jury in U. S. District Judge Bledsoe's court yesterday and was given three years and a half in the Federal penitentiary on McNeil Island. When Scott was caught with a supply of heroin, he said that he had purchased it for his wife, who, he said, is an addict.

Joe Perez, a young Mexican who pleaded guilty to a charge of violating the same law, was given two years and a half at McNeil Island.

Gail Merwick had his sentence suspended for ninety days to give him a chance to make good. He was arrested on a drug charge and pleaded guilty. If he gets into any sort of trouble within that time he goes to McNeil Island.

ARREST CAR DRIVER FOR MANSLAUGHTER.

Charged with manslaughter, R. E. Kerr of Ninth street and Long Beach avenue was taken into custody yesterday by Police Detectives Taylor and Jackson. According to the arresting officers, Kerr was in an automobile that ran down and killed Louie Dick, a Chinaman, last Friday night.

SILK-GLOVED YEGGS BLOW DRUG SAFES.

Fast Workers Load Thousands of Dollars' Worth of Narcotics into Truck.

Sacramental wine valued at over $1000, five barrels of pure grain alcohol and a quantity of narcotics formed the loot secured by a gang of silk-gloved safe crackers from the Brunswig Drug Company, at 501 North Main street, early yesterday morning. The yeggmen first picked two large locks in the rear of the wholesale drug company's premises and then blew off the doors of two vaults to get at the narcotics and liquor. The loot was carried away in an automobile truck.

The explosions that ripped off the large steel doors were deadened with quilts and feather pillows and could not be heard on the streets. The drugs were taken from the second vault opened and the wine and alcohol from a storeroom.

At a late hour yesterday the police stated they had not yet learned the full value of the stolen goods. A careful check of the stock is being made and a complete report will be made to the police today. It is believed the loss will amount to thousands of dollars.

From the investigations made yesterday by the police it was learned that the robbery was the work of expert yeggmen. No finger prints were left by the thieves and marks on the two vault doors show, the police say, that the yeggmen wore silk gloves. The quantity of nitroglycerin used by the safe-crackers was just enough to blow the locks out of the steel doors of the vaults and did not shatter the doors. The police say their investigation shows that the yeggs must have come from the East.

CASE HAS GRAY WHISKERS NOW.

Famous Lapique Argument is Granted Continuance Forty-sixth Time.

John Lapique, who was called "the perennial litigant" by a local judge, obtained the forty-sixth continuance of his case yesterday when he appeared before Judge Reeve and pleaded that he had been unable to get certain authorities with which to argue his motion to strike out portions of the indictment against him. The court gave him until the 28th inst. for argument of the motion, but ordered that the arguments be submitted on briefs. Lapique is accused of preparing false evidence by filing certain papers with a former County Clerk.

POLICE HOT AFTER MARDI GRAS THIEF.

Police yesterday continued their search for the thief who escaped with a cigar box containing $275 of the amount collected at the Mardi Gras festival at the Ambassador Saturday night. The money was stolen from Miss Lulu Blinn, cashier, when she turned her head to speak to a guest.

It Happens in the Best Regulated Families. - - - - - - - - By BRIGGS.

[Copyright, 1921, New York Tribune, Inc.]

THE GUMPS—CHESTER SPILLED THE BEANS

That Was Another Mistake Mutt Made. - By BUD FISHER.

[Copyright, 1921, by H. C. Fisher, Trade Mark Reg. U. S. Pat. Off.]

Science Proves the Danger of Bleeding Gums

Medical science proves that unhealthy gums cause serious ailments. People suffering from Pyorrhea (a disease of the gums) often suffer from other ills, such as rheumatism, anaemia, nervous disorders, or weakened vital organs. These ills have been traced in many cases to the Pyorrhea germs which breed in pockets about the teeth.

Four out of five people over forty have Pyorrhea. It begins with tender and bleeding gums. Then the gums recede, the teeth decay, loosen and fall out, or must be extracted to rid the system of the infecting Pyorrhea germs.

Guard your health and your teeth. Keep Pyorrhea away. Visit your dentist often for tooth and gum inspection, and make daily use of Forhan's For the Gums.

Forhan's For the Gums will prevent Pyorrhea—or check its progress—if used in time and used consistently. Ordinary dentifrices cannot do this. Forhan's will keep the gums firm and healthy, the teeth white and clean.

35c and 60c tubes. All druggists.

Formula of R. J. Forhan, D. D. S.

Forhan Co., New York Forhan's, Ltd., Montreal

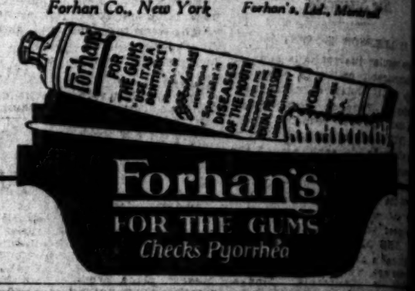

Children Cry for Fletcher's

CASTORIA

The Kind You Have Always Bought has borne the signature of Chas. H. Fletcher, and has been made under his personal supervision for over 30 years. Allow no one to deceive you in this. Counterfeits, Imitations and "Just-as-good" are but experiments, and endanger the health of Children—Experience against Experiment.

What is CASTORIA

Castoria is a harmless substitute for Castor Oil, Paregoric, Drops and Soothing Syrups. It contains neither Opium, Morphine nor other narcotic substance. For more than thirty years it has been in constant use for the relief of Constipation, Flatulency, Wind Colic, Diarrhoea; allaying Feverishness arising therefrom, and, by regulating the Stomach and Bowels, aids the assimilation of Food; giving healthy and natural sleep. The Children's Panacea—The Mother's Friend.

The Kind You Have Always Bought

Bears the Signature of

Chas. H. Fletcher

In Use For Over 30 Years

THE CENTAUR COMPANY, NEW YORK CITY.

Schools and Colleges

CALIFORNIA COMMERCIAL COLLEGE
(The Three C's and The Cross-roads)
535 SOUTH HOPE STREET, LOS ANGELES
GUARANTEES positions to all graduates. Demand for graduates exceeds supply. Call, Telephone or write for catalog and begin preparation for these high-grade positions as soon as possible. Call 62428 or Main 8393.

MISS REILLY'S SCHOOL FOR GIRLS
All grades included. Non-Sectarian.
Individual Instruction. Resident Trained Nurse. Boys Under 5 Years.
2632 ELLENDALE PLACE.
SECOND TERM OPENED TUESDAY, FEBRUARY 1.

CALIFORNIA MILITARY ACADEMY
N. W. Brick, M. A., Principal
For young boys. Character, honor and manliness. 18th year. Boys taught how to study. Limited number of pupils may remain until 4 o'clock. Open session all the year.

PACIFIC Secretarial School for Girls and Women
Secretarial, Scenario and Dramatic Courses.
Delightful environment. 7th Floor, J. W. Hellman Bldg.

GEORGE ELLIS Will take a limited number of Pupils for a "Enunciation"
Any Impediment of Speech corrected.
402 BLANCHARD HALL.
Phone, 19952 for appointment.

THE EGAN SCHOOL Motion Picture Acting
Private Tuition Daily. Evening Classes Tuesdays and Fridays. Limited.
Apply to the Registrar of the School.
THE EGAN LITTLE THEATER BLDG., 1334 S. Figueroa St., Los Angeles.

Knox Institute of Individual Efficiency
are giving the following courses in Los Angeles: Ability Development—Salesmanship—Business Administration—Psychology—Developing Personality—Memory Training. For particulars Phone Hotel Rosslyn.

URBAN MILITARY ACADEMY
Day and Boarding School for Young Boys
The best years here in the long run. Fifteenth year begins Sept. 20.
800 S. Alvarado.

PASADENA Military Academy
On W. Ave. 64 near Pasadena
From Los Angeles. A first-class school for boys, from 5th to 12th grade, college preparatory. Boarding and Day pupils. Inquire of Col. C. R. Drake, R. F. D. No. 2, Box 12, Pasadena. Telephone (L. A.) 39481, or (Pasadena) 398. Second Semester opens Feb. 1, 1921.

LONG BEACH MILITARY ACADEMY
2710 E. OCEAN AVE., LONG BEACH.
The only Academy by the Sea.
Full particulars on application to Professor Masters.

Commercial Experts' Training
"The School of INTENSIVE Training"
COMPLETE BUSINESS, SECRETARIAL AND CIVIL SERVICE COURSES.
GROSSE BUILDING, Sixth and Spring Streets.

WILLIS-WOODBURY BUSINESS COLLEGE
Foremost since 1884.
Willis individual method of instruction reduces time and tuition.
SITUATIONS FOR ALL GRADUATES
Fifth Floor Hamburger Building, Los Angeles.
Branches at Riverside and Santa Monica.

VOCATIONAL SCHOOL OF
426 Stimson Bldg. Phone
All Our Whirlwind Commercial Courses

Sawyer School of Sec
INTENSIVE TRAINING—12-WEEK COURSE
Fourth Floor Baker-Detwiler Building, 115 West

PAGE MILITARY ACADEMY
A Big School for Little Boys. The best in America. Pupils admitted at any time throughout the year. Send for catalog. Box 918. Phone 74518.

UARTER-MILE STARS GALOR

ah-Rah One-Lap Dema Are Fastest Ever.

rojans and Baptists Pick for A.A.U. Title.

ger Freshmen May Spring Big Surprise.

BY LEEPSON BOWNES.

Here's regular quarter-mile runnin championship caliber is promis the A.A.U. relay carnival ne urday on Paddock Field, Pas e, than has been seen in Sout California heretofore. T when one-lap sprinters of t econd variety could sprea the field seem to have pass with the pug dog and the mode and nowadays nothing h speed will do.

THE OLD-TIMERS.

S.C. had a great relay team se years ago, which cleaned up c body in California. Hodg Laird and Stonewall Jac tore off a mile in 3:26. ably could have done better had ever been really presse time was made on the o track, which called for dash through a tunnel an considered fast, anyway. dental had a quartet abou later which did 3.27 on th Whittier 6¾-lap track, remarkable record. Like th outfit, they were seve Morgan Lupher, Armor Ch Jimmy Cook were the leadin of that aggregation, and no knows how fast they woul can had they been forced t themselves.

REAL QUARTET.

This year Redlands uncovered which not only tied the Southern California record of 3.2 by winning at the A.A.U. meet here, but went to Philadelphia for the re relay championship in 3 a new record for this class and Bill Yount, Zediker and Kilby formed this quartet, and remains intact this year should be faster than ever. One remarkable as it may U.S.C.'s quartet, which fin second to Redlands in the Southern California champ This year, is favorite to win the four-man one-mile event Pasadena, Saturday. This is really because Bill Isenhour, dashing Swede, is in better form he was last year, while Schil- lilson and Leahy should like a shade faster than a season

JUST AS FAST.

S.C. rooters rather expect Schil- and Wilson each to tear off a few seconds, while Isenhour and is capable of making the circuit in 52 seconds. This would tie the Trojan time 4m. 24s. The Redland quartet is certainly just as fast, Kilby being a scant tenth slower than Schiller, while the Yount brothers are both capable of doing it in 51 seconds, and Zediker

(Continued on Second Page.)

Leathe FOR $62 Full Leng Rever R Colors: Brown Former $100.00, $125. Best Coat yo Do not miss B.H.DY 7TH AT

BRUARY 15, 1921.—[PA

ce Proves the
anger of
ding Gums

proves that unhealthy gums cause
People suffering from Pyorrhea (a
) often suffer from other ills, such
aemia, nervous disorders, or weak-
These ills have been traced in many
rhea germs which breed in pockets

people over forty have Pyorrhea.
nder and bleeding gums. Then the
teeth decay, loosen and fall out, or
to rid the system of the infecting

ith and your teeth. Keep Pyorrhea
dentist often for tooth and gum in-
daily use of Forhan's For the Gums.
e Gums will prevent Pyorrhea—or
—if used in time and used consistently.
es cannot do this. Forhan's will keep
healthy, the teeth white and clean.
n. All druggists.
ds of R. J. Forhan, D. D. S.
w York Forhan's, Ltd., Montreal

orhan's
R THE GUMS
ecks Pyorrhea

Cry for Fletcher's
STORIA
Always Bought has borne the
letcher, and has been made under
on for over 30 years. Allow no
this. Counterfeits, Imitations
e but experiments, and endanger
Experience against Experiment.
is CASTORIA
fantile substitute for Castor Oil,
Soothing Syrups. It contains
nor other narcotic substance.
ears it has been in constant use
ation, Flatulency, Wind Colic
g Feverishness arising there
the Stomach and Bowels, aids the
it giving healthy and natural
ep—The Mother's Friend.
Have Always Bo
Bears the Signature of
H. Fletcher
For Over 30 Years
CENTAUR COMPANY, NEW YORK CITY.

onls and Colleges
COMMERCIAL COLL
(Over TV and The Brownsberger)
PE STREET, LOS ANGE
graduates. Demand for graduates is
and SECRETARIAL COURSES for greater
and begin your training for
ssible. Call 62624 or Main 2917.

S SCHOOL FOR GI
Non-Sectarian.
dent Trained Nurse. Boys Under 5 Accepted.
OPENED TUESDAY, FEBRUARY 1.
TELEPHONE

IA MILITARY ACADEMY
For young boys. Remarkable
Character, honor and manliness
18th year. Boys taught how to stud
pupils may remain until 5 on Saturd
session all the year. 4901 W. 16th St.

Secretarial School for Girls and Wo
Secretarial, Scenario and Bookkeeping
Delightful environment and best
7th Floor, L. W. Mellman Bldg. Broadw

take a limited number of Pupils for
"Enunciation"
Any Impediment of Speech Corrected.
401 BLANCHARD HALL.
Phone, 10643 for appointment. Sunday 14

DL Motion Picture Acting Co
Classes Tuesdays and Fridays, 7:30; 5 Lessons
Miss Engstrom, Director of the School.
Phone 10296. 1324 S. Figueroa St., Los Angeles.

e of Individual Efficiency
in Los Angeles: Ability Development—Dy
ration—Psychology—Developing Personality
rn Phone Hotel Rosslyn.

LITARY ACADEMY
Boarding School for Young Boys.
Long Term. Fifteenth year began September 15
1921.

NA Military Academy
On W. Ave. 44 near Pomona.
school for boys, from 5th to 12th grades.
and Day pupils. Inquire of Col. C. E. Wood
e. Telephone (L. A.) 20481, or (Pasadena) 1
t. 1, 1921.

MILITARY ACADE
OCEAN AVE., LONG BEACH.
ensive Academy by the Sea.
on application to Professor Blackwell.

perts' Training Institu
of INTENSIVE Training"
RETARIAL AND CIVIL SERVICE courses.
Spring Streets.

BURY BUSINESS COLLE
Foremost since 1884.
struction reduces time and increases
ONS FOR ALL GRADUATES
Bullfinch, Los Angeles.
at Riverside and Santa Monica.

SCHOOL OF BUSIN
on Bldg. Phone 65182.
Commercial Courses $15 per month

hool of Secretar
15-16 SUR COURSE—SECRETARIAL COURSE
ller Building, 412 West Sixth. Phone

TARY ACADEMY
School for Little Boys. The Home
erton. Pupils admitted at any
out the year. Send for Catalog
6. Phone 79124. ROBERT A.

The Times
LOS ANGELES
TUESDAY MORNING, FEBRUARY 15, 1921.

SPORTS MOTORING FILMLAND DRAMA

...ARTER-MILE STARS GALORE.

...Rah One-Lap Demons Are Fastest Ever.

...ans and Baptists Picked for A.A.U. Title.

...Freshmen May Spring a Big Surprise.

BY LEEPSON BOWNES.

...regular quarter-mile running championship caliber is promised the A.A.U. relay carnival next ...at Paddock Field, Pasa... ...has been seen in South... California heretofore. The ...one-lap sprinters of the ...variety could spread... ...field seem to have passed ...the pug dog and the modest ...and nowadays nothing but ...good will do.

THE OLD-TIMERS.

...had a great relay team sev... ...ago, which cleaned up on ... in California. Hodge, ...Leland and Stonewall Jack... ...a mile in 3:26, and ...would have done better if ...had ever been really pressed. ...was made on the old ..., which called for a ...through a tunnel and ...hard fast, anyway. ...had a quarter about ... which did 3:27 on the ...Kittler 5½-lap track, a ...able record. Like the ..., they were never ...Gaspar Lupher, Armor Ohl ...Cook were the leading ...that aggregation, and no... ...how fast they would ...had they been forced to ...it.

DEAL QUARTET.

...Redlands uncovered a ... which not only tied the ...California record of 3:29 ...ning at the A.A.U. meet, ...to Philadelphia for the re... ...and captured the col... championship in 3m. ...record for this class. ...Bill Yount, Zediker and ...formed this quartet, and ...running intact this year ...be faster than ever. ...remarkable as it may ...U.C.'s quartet, which fin... ...second to Redlands in the ...Southern California cham... ...that year, is favorite to ...the four-man one-mile event ...Saturday. This is ...Bill Isenhour, ...Bowen, is in better form ...than last year, while Schil... ...and Leahy should like... ...a made faster than a season ...ago.

JUST AS FAST.

...runners rather expect Schil... ...Bowen each to tear off a ...mile with Isenhour and ...chance of making the circuit ...12 seconds. This would ...the Trojan time 4m. 24s. The ...contest is certainly just ...but Kilby being a scant ...slower than Schiller, while ...others are both capable ...of 51 seconds and Zediker

(Continued on Second Page.)

LANGER BREAKS RECORDS.

[BY CABLE AND ASSOCIATED PRESS.]

HOBART (Tasmania) Feb. 14.—Lady Langer, California swimmer, today lowered the world's records in the 300-yard and the 300-meter swims. In the first event he clipped two and one-fifth seconds off the old record and in the latter event nine and one-fifth seconds.

The record for the 300-yard swim in a tank was 3m. 16⅘s. It was held by Norman Ross. The 300-meter record, also made in a tank, was held by F. E. Beaurepaire of Australia. The time was 3m. 50⅘s.

CADDOCK DOWNS LONDOS.

[BY A. P. NIGHT WIRE.]

NEW YORK, Feb. 14.—Earl Caddock of Anita, Iowa, former heavyweight wrestling champion, defeated Jim Londos, Greek champion, in a catch-as-catch-can contest tonight in 2h., 8m., 3s., with a head scissors and wristlock.

The match was a strenuous one, Londos's marvelous strength enabling him to escape from many of Caddock's dangerous holds. Just before the finish Londos wriggled from a head scissors and wristlock by sheer strength, caught Caddock up in his arms and threw him. Londos followed his man, but fell victim to another head scissors and wristlock combination and his shoulders were forced down.

DEMPSEY TO CROSS POND.

[BY A. P. NIGHT WIRE.]

BOSTON (Mass.) Feb. 14.—Jack Dempsey, world's heavyweight champion, will make a European tour next month. He will go to England and France for exhibition bouts that will extend over six weeks. His present plans provide only for his meeting sparring partners who will accompany him as he can take part in no contest before his bout with Carpentier, which has been set for July 2 at New York.

Jack Kearns, Dempsey's manager, made this announcement during a visit here today.

Dempsey wired from Salt Lake City today, he said, that he was ready to start training at once. Kearns said the sailing will be from New York about March 1.

Kearns said he was returning to New York tomorrow to clear up questions regarding the forfeits and arrangements for the Carpentier bout.

Meantime, he was looking over the field here with a view to arranging for a bout here next summer between Dempsey and Jess Willard or Frank Moran.

FILE FORMAL REPUDIATIONS

[BY A. P. NIGHT WIRE.]

CHICAGO, Feb. 14.—Formal repudiations of alleged grand jury confessions of crooked baseball playing were filed in the Criminal Court here today on behalf of Claude Williams and Joe Jackson, Chicago American League players, who were indicted on charges of conspiring to throw the 1919 world's series.

The petition filed today on behalf of Williams, Jackson and George ("Buck") Weaver, a teammate, declares that none of the three ever made admissions charged against the first two, and denies that they ever threw ball games or conspired to do so. Weaver did not appear before the grand jury and has from the first denied taking part in the alleged conspiracy.

The document asked that the State furnish the indicted men with a bill of particulars and it brought out that the men are formally charged in the indictment with having unlawfully obtained $250 from Charles K. Nima. The petition recites that Nima is unknown to the players.

Nima, it is said, is a sportsman who lost $250 by betting on the Chicago team against the Cincinnati Nationals in the 1919 world's series.

Judge William E. Dever announced he would read the petitions and hear further arguments Wednesday.

GRID GAMES MAY BE STAGED AT PORTLAND.

[EXCLUSIVE DISPATCH.]

PORTLAND, Feb. 14.—The University of California - Washington State College football contest may be staged at Portland, according to information received here.

The Bears are scheduled to play the Cougars in Pullman, Wash., but Coach Andy Smith is opposed to making the long trip to Pullman, Wash. Smith, it is said, is willing to play the game in Portland. Should Washington State agree to play in Portland the contest will be played but should the Cougars insist on playing the game at home, it is likely that the game will be canceled.

Control Board in Dutch With the Students.

[BY A. P. NIGHT WIRE.]

ST. PAUL (Minn.) Feb. 14.—A committee of University of Minnesota students claiming to represent 500 students and alumni, today presented to the Minnesota State Committee on Finance, a petition asking the committee to "request" of President Coffman the removal from the athletic board of control, its chairman and faculty representative, Prof. James Paige and E. P. Harding.

The petition recites that "it is felt by a large majority of the students and alumni of the university that the reason for the failure in late years of university athletics to measure up to Minnesota standards is due to poor management and lack of co-operation on the part of the athletic board of control."

The board is charged with "adopting an attitude toward scholastic requirements of athletic candidates that is destructive rather than constructive."

BASEBALL NOTES.

Johnny Lavan, Cardinal shortstop who last fall announced his retirement from the game to practice medicine, has reconsidered and signed his 1921 contract.

• • •

Clark Griffith will pay a lot of attention to the condition of his Senators this season. He will appoint three physicians in each city visited to give his boys the medical O. K.

• • •

Lee Fohl, newly-crowned skipper of the St. Louis Browns, shattered all precedents a few days ago when he announced cold turkey that he would send Urban Shocker to the mound against Cleveland in the opening game of the year, April 13, at Dunn Field. Managers usually wait until just before the bell to spring their selections.

• • •

Dixie Davis has gone on record with the assertion that he will win twenty-five games for the Browns next year. So far so good. Now all the St. Louis management needs is seating capacity to take care of the cash customers in the next w. s.

• • •

From the East comes word that Connie Mack is slowly growing tired of managing a tailender and unless the Athletics show marked improvement this year he will sell his half interest in the club and bid the pastime an affectionate adieu.

• • •

If there is anything in a name, the young son of Baby Doll Jacobson, the St. Louis Browns' big centerfielder, has his future already made. Tyrus Ruler Jacobson is the cognomen which Baby Doll presented to his offspring almost before the youngster had learned to squawk.

ZBYSZKO VICTOR.

[BY A. P. NIGHT WIRE.]

NEW YORK, Feb. 14.—Stanislaus Zbyszko, Polish heavyweight wrestler, defeated John Freberg of Chicago in 29m. 12s., tonight, with a toehold.

To Star in L.A.A.C. Fisticuffs.

Hits With Both Hands, and Frequently.

Reginald Kerr, a fast and clever boxer developed by George Blake, who is expected to make it hot for Sailor Davis at the L.A.A.C. Thursday night in the monthly fight carnival. Kerr weighs 130 pounds and is a mean young man, despite his first name.

ANOTHER RECORD WRECKED

Templar Car Beats Oldfield's Fast Time Between Here and Needles.

All road records between Los Angeles and Needles, both automobile and motorcycle, were tossed into the discard with a loud bang yesterday morning when a Templar five-passenger car, driven by Louis B. Wilson, a young business man of this city, covered the distance in seven hours and twelve minutes. The car was checked at both start and finish by the Western Union.

CRACKS OLD MARK.

The best previous record made by an automobile and which has stood since 1914, the year of the last Phoenix road race, was eight hours and forty-five minutes, established by Barney Oldfield. The best motorcycle record was seven hours and eight minutes, made by Miles Bennett, who started, however, from the city limits. The Templar started from the headquarters of the Western Union at Sixth and Spring streets, making the route about eight miles longer. Barney started from the Pacific Electric bridge at Lincoln Park, the starting point of the desert classics.

The car, with driver and mechanician, left Los Angeles at 4:42 yesterday morning and reached the Western Union office in Needles at 11:54. What makes the record stand out as a particularly remarkable road achievement was the climatic condition. Rain and fog were encountered until the Cajon was passed, and it was also necessary to buck a strong east wind. Rain that had fallen during the night over the desert stretches made the road conditions terrible. Between Barstow and the finish, the road conditions were declared to be the worst, according to a message received from the daring young driver.

ROUTE FOLLOWED.

The route followed between Los Angeles and San Bernardino was over the Foothill Boulevard and the entire distance traveled according to speedometer reading was 313 miles, making the average speed forty-three and four-tenths miles per hour. The top was removed, otherwise the car appeared as for ordinary driving. It was equipped with Hewitt tires.

YOUR GAME IS ALMOST SURE TO DEPEND ON YOUR STANCE, IN OPINION OF GOLF DEMON.

BY WALTER C. HAGEN.

Twice Open Golf Champion of the United States.

The stance in golf is even of greater importance than the grip with which I dealt at length in my last article. Both of these things we must consider before even starting the little ball on its way to the hole. It is always an open question as to which we do first, grip the club or take our stance.

As we began our lessons with the grip we will now assume that this has been mastered and that we have teed the ball and prepared to drive. Golfers abroad are used to having the ball teed for them, but over in this country we prefer to do this little thing for ourselves. Usually we get the habit of teeing our ball instead of having the caddy do it because in most cases the caddy is well down the course and has taken a place where he can watch the flight and be near enough to follow the ball if it should take a bound into the rough.

WIDE STANCE.

Personally, I am a great believer in a fairly wide stance and have learned from experience that a player is less likely to find trouble with his shot if he stands with his feet well apart. Just how far the feet should be apart depends a great deal on the size and build of the golfer. There can be no set standard for all players to follow. The tall man could hardly follow a rule set down for the short man, but I would suggest that every player suit himself in this respect and will offer a general rule to go by.

Spread the feet far enough so that you feel securely planted. There would be, of course, such a thing as overdoing it, but there is little danger of spreading them too far. The time to stop is when they feel uncomfortable and you can feel yourself settling too close to the ground.

REALLY SECURE.

Take your stance and try to imagine that you are going to catch some heavy weight dropped from above your head. In order to balance yourself properly for the shock you would naturally spread your feet far enough to make you very secure on the ground and by no manner of means would you put your feet together for fear that you might

(Continued on Third Page.)

STORM AHEAD FOR SAILORS.

Blake Has Some Boxers That'll Make 'Em Sweat.

Fast Card Booked in Fight Program at L.A.A.C.

Charlie Jenkisson Meets Kelly in Main Event.

Up-to-date the sailors—hard and fast fighters who bore in every second—have been annexing most of the honors in the boxing bouts at the Los Angeles Athletic Club. It is expected, however, that the tables will be turned next Thursday night. George Blake has developed some lightning performers with thunderbolt punches, who should make the sailor fur fly. Knockouts promise to feature the program of ten events.

TOUGHEST MAN.

Probably the toughest man of the Pacific reserve destroyer division is Sailor Kelly, who never has appeared at L.A.A.C. He will be there this time, and his opponent will be Charlie Jenkisson, the cheap with piledriver fists who sprung a surprise by beating Ad Geyer at the last meet. Jenkisson fights as like the sailors as they do themselves and when it comes to aggressiveness he is there first and last. He worked so industriously on Geyer that the champion not only couldn't deliver a blow but couldn't get out of the way of those rained on him. Jenkisson is only a beginner—but he starts like a veteran. Sailor Kelly has a job cut out for him, that's certain.

Another of Blake's stars, though he has been boxing less than six months, is Reginald Kerr, an 18-year-old 130-pounder who will face Sailor Davis, a lad who has proved himself highly dangerous. Kerr shows strong promise of soon becoming one of the best amateur lightweights on the Coast, and he is expected to contribute his full share in putting the sailors out of commission. The events for Thursday night follow:

THE CARD.

PRELIMINARIES—opened 8:30.—(10 rounds.)
1. Bantam—118 pounds—Jack Lessard.
2. Al Stahl—130 pounds—Bert Smith.
3. Bobby Marks—105 pounds—Gilbert Gregory.
4. Dave Lorenz—125 pounds—Red Parkinson.
5. Lewis Palmer—154 pounds—Sailor Prettas.
6. Johnny Perkins—125 pounds—Sailor Waligorski.
7. Slim Hall—168 pounds—Sailor Connelly.
8. Reggie Kerr—130 pounds—Sailor Davis.

MAIN EVENT.

10. Charlie Jenkisson—145 pounds—Sailor Kelly.

TIJUANA RESULTS.

[EXCLUSIVE DISPATCH.]

SAN DIEGO, Feb. 14.—Hyanpom took the St. Valentine's handicap today at Tijuana, racing the pacemaker, Nebulous, into submission at the far turn and crossing under the wire at the finish. A serious mishap was averted at the track today by the timely action of a stable boy. A bunch of horses out grazing broke through the paddock and onto the track while the 3-year-olds were going around the far turn of the track. The boy hopped over the fence, raced across the track and herded the frightened horses back just as the racers came on. Many ponies were scratched today on account of the sloppy track. The results:

First race, three and one-half furlongs—Iceland, won; Campbell, second; Flora Bond, third. Time, 0:44 1-5.

Second race, five and one-half furlongs—Sea Tooth, won; Meda, second; Miss Oust, third. Time, 1:08 4-5.

Third race, six furlongs—Perch, won; Ringleader, second; Little Jake, third. Time, 1:02 3-5.

Fourth race, six furlongs—Fay Connie, won; Indian Brigade, second; Lady Small, third. Time, 1:02 2-5.

Fifth race, six furlongs—Chow, won; Tawasentha, second; Busy Bird, third. Time, 1:16.

Sixth race, one mile, Valentine's Handicap—Hyanpom, won; Nebulous, second; John Hooker, third. Time, 1:42 2-5.

Seventh race, one and one-eighth miles—Baby Sisters, won; Rutland Arms, second; Cork, third. Time, 1:58 4-5.

Eighth race, six furlongs—Sedgeman, won; Woodie Montgomery, second; John, Jr., third. Time, 1:15.

JACKSON MAY HAVE TO PAY EXTRA TAX.

[BY A. P. NIGHT WIRE.]

GREENVILLE (S. C.) Feb. 14.—Joe Jackson, former Chicago White Sox outfielder, may have to pay upwards of $1200 income tax and penalty on the $5000 he is said to have received during the world series of 1919, according to a statement today by Attorney James Price, who has been retained as counsel by Jackson. Efforts were started by Treasury Department officials to collect income tax on the $5000 shortly after Jackson was alleged to have made his confession, Mr. Price said.

Jackson claims the money was received as a gift.

It is expected a decision will be given soon by treasury officials.

AGGIES WILL PLAY HERE NEXT MONTH.

[BY A. P. NIGHT WIRE.]

CORVALLIS (Or.) Feb. 14.—An announcement was made here recently that the Oregon Agricultural College baseball team will go to California for a series of games next month.

According to present plans, the Aggies play the Sacramento Pacific Coast League team March 21 and 22, the San Francisco Coast team at Monterey March 23 and 24, Stanford University at Stanford March 30 and 31, and the University of California at Berkeley April 1 and 2.

Attempts are being made to arrange a game with the Portland Coast League club.

PUT LID ON BOUTS.

[BY A. P. NIGHT WIRE.]

DAYTON (O.) Feb. 14.—City Manager W. C. Barber said he would issue no more boxing permits for matches within the city limits. He said boxing was against a State law.

LEONARD GIVEN TEMPTING OFFER.

[BY A. P. NIGHT WIRE.]

MILWAUKEE, Feb. 14.—Benny Leonard, lightweight champion, today was offered $20,000 by Tom Andrews, local promoter, to meet Richie Mitchell of Milwaukee in this city some time in March. The bout would be a ten-round, no-decision affair.

SETTLE ARGUMENTS ON THE BIKE TRACK.

DE PALMA AND KEPPEN THINK THEY CAN PUSH A MEAN PEDAL.

Tired of losing the decision in handball contests to Charlie Keppen, John De Palma is out with a challenge to the popular L.A.A.C. athletic manager to meet him in a one-mile bike race.

De Palma is a bicycle race enthusiast and is diligently coaching Jean Marceneau, French rider sent over by Ballot to assist Ralph De Palma in conditioning his racing car for the opening meet at the new Hill and Washington streets stadium meet, which will be held next Sunday afternoon. Ralph is equally busy looking after the training of his favorite nephew, Peter De Paoli, whom he declares will prove a winner in the opening race.

John was showing Keppen over the new eight-lap track yesterday afternoon and mentioned that he was quite a rider himself a few years ago. "Boy," chirped Keppen, "you are now talking to a fellow who pushed a wicked pedal not many seasons removed." And so it started. Keppen declares he will be ready for a sprinting battle if he finds the sort of wheel he needs. De Palma has his own wheel ready for the proposed race, and asserts his willingness to help Keppen find a bike, even with a self-starter if necessary.

Nearly 100 riders were out on the new track yesterday. Earl Thompson won the final heat of the qualification trials for the honor of representing Los Angeles in the State championship next Sunday.

IDAHO BALL CLUB TO PLAY SEVEN NINES.

[BY A. P. NIGHT WIRE.]

MOSCOW (Idaho) Feb. 14.—Seven teams are to be met this spring by the University of Idaho baseball nine, according to the schedule recently announced.

The schedule follows:

April 29-30, Idaho vs. Gonzaga College at Spokane.

May 4-5, Idaho vs. Whitman College at Moscow.

May 11-13, Idaho vs. University of Montana at Moscow.

May 17-18, Idaho vs. Washington State College at Moscow.

May 20-21, Idaho vs. Whitman College at Walla Walla.

May 26-28, Idaho vs. University of Montana at Missoula.

June 2-3, Idaho vs. Washington State College at Moscow.

MARTIN, BLACK GOLF WINNERS.

Trim Rigby and Clarkson in Eighteen-Hole Tilt.

Jim Barnes Out with Radical Suggestion.

Invitational Tourney at Annandale Coming Up.

BY PAUL LOWRY.

Hutt Martin, open champion of Southern California, and John Black, last year's champ, defeated Art Rigby and Arthur Clarkson in an eighteen-hole four-ball foursome over the San Gabriel links yesterday afternoon by a score of 3 and 2.

It was Black's last match in the south for some time to come. He departed for his berth at the Claremont Club, Oakland, last night, after rather a disastrous sojourn in these parts. The veteran failed to get a nod from the goddess of luck all the time he was here, finishing fifth in the open championship tourney and winning none of the gravy in the Pasadena Golf Club pro-amateur two-day meet.

But for all of that, Black is just as great a golfer as ever. None other than Leo Diegel is authority for the statement that "Brier-pipe" John can hold his own with the best in the East. What puzzles Diegel is that Californians don't wake up and send a representative player like Black to the open championship tourneys in the summer.

Hutt Martin, who grabbed off Black's title this year, had the best score of the quartet yesterday. He unfurled a 72, followed closely by Black with 74, Rigby, the San Gabriel tutor, shot 77, one more than Clarkson, the Ambassador man.

A SUGGESTION.

Jim Barnes, former western open champion, now roosting in Florida for the winter, is credited in eastern dispatches with a radical suggestion for scoring best ball matches where conceded putts or approximated holes are more or less common.

Barnes proposes that medal scores should be computed by charging up one stroke for each unplayed putt of two feet or less; two strokes for one over two feet but under twenty, and three strokes for any over twenty feet.

No putt, he says, should be conceded, unless the player had already been charged up with two or more strokes for a longer one that had been left unplayed. Barnes argues that this rule would be fair to everyone if consistently applied.

WIN OR LOSE.

Which is very true. On the other hand, there are few golfers who won't willingly concede themselves, and are glad to have conceded to them by opponents, anything ranging from a one-foot to a six-foot putt. And yet these short puts are exactly the type that win and lose championships.

John Black would have been open champion of the south today had he been able to make his putts drop in the titular rounds. So might

(Continued on Second Page.)

Leather Coats
FOR MEN
$62.50
Full Length
Reversible
Rainproof
Colors: Brown, Black, Tan
Former Prices
$100.00, $125.00, $140.00
Best Coat you can buy
Do not miss this chance
H. DYAS CO.
7TH AT OLIVE

WIZARD
the friendly
CIGARETTE
Better
Every
Drag

20 for 20¢

BANK SALE
To Liquidate Advances on
New Comet Automobiles
$1450
List Price $2585
Specifications: 9-N Continental motor, six cylinders; Borg and Beck clutch; Columbia axles; Wagner ignition system; 125-inch wheel-base and other units of a like standard.
226 N. Hill St.

Salvadore Will Have Chance to Redeem Himself Against Northern Crack Frankie Burns

"I'LL BE REAL STUFF TONIGHT."

Salvadore Says He'll Make a Better Showing.

Goes Against Frankie Burns for Second Time.

Seven Bouts Carded at Jack Doyle's Pavilion.

Having dropped a decision to Oakland Frankie Burns a week ago Phil Salvador will get a chance to redeem himself tonight when he meets the northern lightweight in a return match at the Vernon arena.

Salvadore contends that he was not in the best of shape when he lost to Burns but believes that he is ready to make a better showing tonight.

ROUGH AND TOUGH.

Steve Dalton, as rough and tough as they make them, meets Cyclone Johnson in the semiwindup. Johnson is a colored boy from Denver who has made a good showing in a number of local bouts. The boys will scale close to the middleweight limit.

Clever George Lavigne is matched with Carl Mackey at catch weights. The former is getting stronger every day and figures to give Mackey a tough argument. One of the best preliminary bouts will be that between Danny Edwards and Gus Williams. The latter has been making some good bouts of late, while Edwards has a habit of beating a big majority of his opponents.

Billy Capelli, who claims that he can now make 135 pounds, is matched with Gene Cline. Cline is the Fresno boy who has looked good in his local bouts.

BILLY ON DECK.

Harry Beecher, who has caused a lot of trouble among the curtain-raising welterweights, has been moved to second place on the bill, being matched with Jack Martin. The bout promises to be a slugging match from start to finish.

Lucky Lugo and Soldier Graham, 145-pounders, will box the first bout on the card.

BRUCEWOOD

The long-point roll collar with the exclusive lock-front feature.

E&W Collars & Shirts

EARL & WILSON

GAR, JR., MAKES WORLD'S RECORD.

[BY A. P. NIGHT WIRE.]

MIAMI (Fla.) Feb. 14.—Gar, Jr., a motor boat owned by Gar A. Wood of Detroit, established a world's record of 32.8 miles an hour on an ocean course here today when she completed the 129-mile race to Palm Beach and return in 3h. 55m. 51s.

QUARTER-MILE STARS GALORE.

(Continued from First Page.)

is good for 53 flat, or perhaps a little less.

If Occidental had a couple of men to match up with their two freshman flyers, the Tigers would stand a mighty good chance of gathering in the points in this event, and even as it is there is a strong possibility that the Tigers will give U.S.C. and Redlands a run. Spangler, the former Santa Ana boy, is credited with the fastest quarter of the year, made last Friday against L. A. High. He loped a circuit in 50⅘s., finishing yards to the good and apparently with considerable zip up his sleeve.

NOT SO BAD.

With Spangler is his classmate, Baker, the former Fillmore quarter miler, who is also credited with a lap in under 52 seconds this year. There are several other Tigers good for about 53 seconds, including Ellsworth, Martin, Cocx and Condit, so that the Eagle Rock institution ought to be able to scrape up a quartet capable of a mile in 3.27, and perhaps better.

The one-mile college relay certainly bears all the earmarks of being the prize event of the Saturday cinder struggle, but the open events and other relays are certainly not to be sneezed at. Officials of California Tech, who are in charge of the meet, believe that several records will be broken if the weather warms up sufficiently to let the athletes get well limbered up.

ALHAMBRA BEATEN BY L. A. CITY MEN.

In a basketball game on the L. A. City Men's court last night, Alhambra was beaten by the City Men, 58 to 25. The contest was the last A.A.U. game for the City Men, for they leave today on a trip to Honolulu, where they will play a number of picked teams. This is the first American team to leave the States to play basketball. Six men will be taken along, Mayor Snyder bidding the athletes bon voyage in front of City Hall today.

MARTIN, BLACK GOLF WINNERS.

(Continued from First Page.)

Eddie Loos. So might a flock of others. Huit Martin put his down, and won the championship.

That was medal play. Match play is different, you say. So are the scores turned loose. There were dozens of the pros in our southern open shooting around in 71's and 72's during practice. Per contra, there were dozens who didn't have a round better than 75, if that good, during the real thing.

Barnes's proposition, if adhered to, would stop the practice of conceded putts and result in more accurate tallying in four-ball matches. No putt is too short to miss. Ed Gayer, the Spalding man, dubbed a nine-incher at Pasadena on Friday in the pro-amateur battle. Dr. Paul Hunter, State amateur champ, dubbed a couple of two-footers the next day. These are the kind that are conceded often, and often missed.

INVITATION TOURNEY.

Elmer Weber and Jack Cady are sponsors for a three-day invitation tourney, which is to be staged at the Annandale Club on Thursday, Friday and Saturday. Weber went so good at Pasadena on Friday that he is in a hurry to clean up on some of these birds who figure themselves as almost champs.

Such stars and near-stars as Weber, Cady, George Cline, T. E. Getzelman, George Patterson, A. M. Andrews, Charles Hermann and a flock of others have already signed up for the running.

In the hurly-burly of the windup of the Pasadena G.C. tourney, Ernest Martin's record-breaking 69 score went almost unnoticed. This is a simon pure medal mark, and stands as the best figure that has been made over this course for medal play.

The scribes will cavort over the Pasadena Golf Club course tomorrow in the wind-up of their weekly tourneys. The affair will take on something of a championship complexion with the demon literary artists divided into classes A and B. Handsome prizes have been put up for the typewriter punchers to shoot at by such renowned gentlemen as George Cline, Bernal Dyas, Pat Higgins, Otto Merpall and others.

WHIST EXPERTS IN REGULAR TOURNEY.

There is to be an open whist tournament in South Pasadena the coming Friday and Saturday, February 18 and 19, both afternoons and evenings. The games will be played in the Rendezvous clubrooms under the direction of E. B. Brown of Cleveland, O., president of the American Whist League. Both Mr. and Mrs. Brown will participate in the games. Another participant will be W. S. Firestone, also of Cleveland, who is spending the winter in Hollywood. He organized the Whist Club at Lisbon, O., in 1900 that has been in continuous existence for nearly twenty-one years.

TO STICK TO BUSINESS.

[BY A. P. NIGHT WIRE.]

WAGONER (Okla.) Feb. 14.—Sheriff Marsh Corgan has decided to stick to business of serving divorce court papers and making arrests, instead of playing with the Chicago White Sox this year. He returned his contract unsigned today.

DEL MONTE TEAM PICKED FOR SOUTH.

[EXCLUSIVE DISPATCH.]

DEL MONTE, Feb. 14.—S. F. B. Morse has named the polo team which will represent the Del Monte club in the southern tournaments. After consulting with Hugh Drury, the captain of the team, he lined up the players as follows:

Position	Name	Handicap
1	Harry Noyes	2
2	Felton Elkins	4
3	Eric Pedley	6
4	Hugh Drury	7
Back	Max Fleishmann	5

This will make a 15 to 16-goal team, depending upon whether Harry Hunt or Felton Elkins gets into action. Hunt is slated to start in the tournament, with Elkins ready to take his place. Max Fleishmann is returning to the Del Monte team. He played back year before last with the red and yellow players, and knows the play of Drury and Pedley like a book.

FOR DUAL MEETING.

[BY A. P. NIGHT WIRE.]

BLOOMINGTON (Ind.) Feb. 14.—Negotiations have been opened by Athletic Director E. O. Stiehm of Indiana University for a dual tennis meet with Leland Stanford University during commencement week here.

EDGAR T. APPLEBY WINNER WITH CUE.

[BY A. P. NIGHT WIRE.]

CLEVELAND, Feb. 14.—Edgar T. Appleby of New York, in the semi-final contest of the National Amateur 18.2 balk line billiard championship tournament, tonight defeated Percy Collins of Chicago, the titleholder, 300 to 208 in the first loss the champion has sustained in championship play since 1919. The defeat throws Collins into a tie with Charles Heddon of Dowagiac, Mich., for first place.

Heddon and Collins will play off the tie tomorrow night.

BOUT DECLARED OFF.

[BY A. P. NIGHT WIRE.]

NEW YORK, Feb. 14.—The twenty-round bout between Battling Levinsky of New York and Bombardier Wells, to have been held in London, February 23, has been canceled. This information was contained in a cablegram received today by Levinsky's manager.

RECORD BOWLING TEAMS.

[BY A. P. NIGHT WIRE.]

BUFFALO, Feb. 14. — Nine hundred and thirty-four five-men teams, a world's record entry for a national bowling tournament, will compete in the twenty-first tournament of the American Bowling Congress, to open here February 26.

FRANK TROEH AGAIN WINNER AT T...

[BY A. P. NIGHT WIRE.]

KANSAS CITY, Feb. 14.—...terstate 100-target ... event of the ... terstate trapshooting ... which opened here today, was ... by Frank Troeh, of ..., Wash., member of the ... team in the Olympic games, ... he defeated H. Dixon of ..., Mo., 96 to 92. Dixon was ... the cup.

Heavy Duty Autocars

Autocar
Distinctive
Rotary Power
Dump

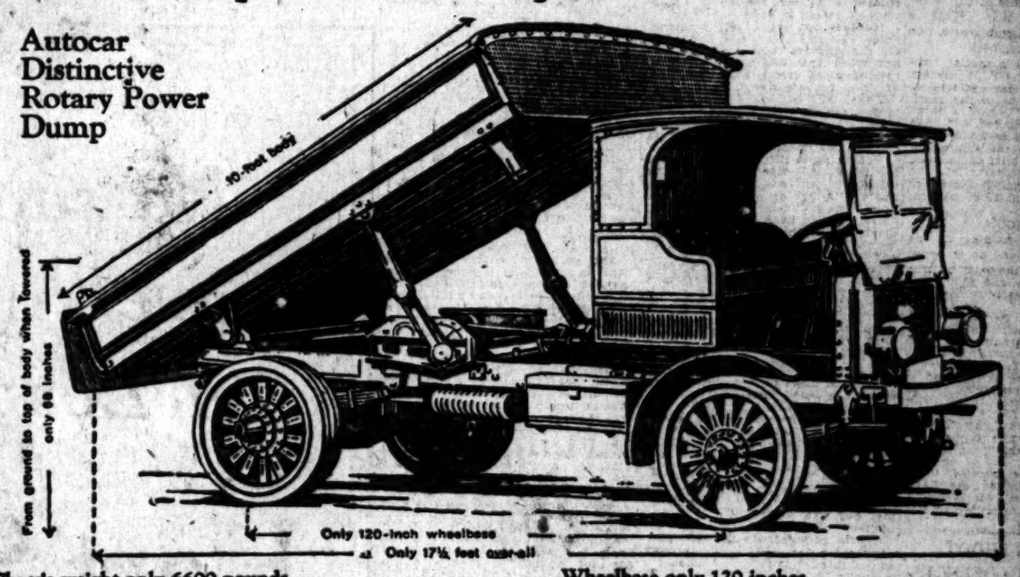

Chassis weight only 6600 pounds.
Over-all weight (load, chassis and body) 20,000 pounds

Wheelbase only 120 inches.
Chassis price, $4350 F. O. B. Factory, Ardmore, Pa.

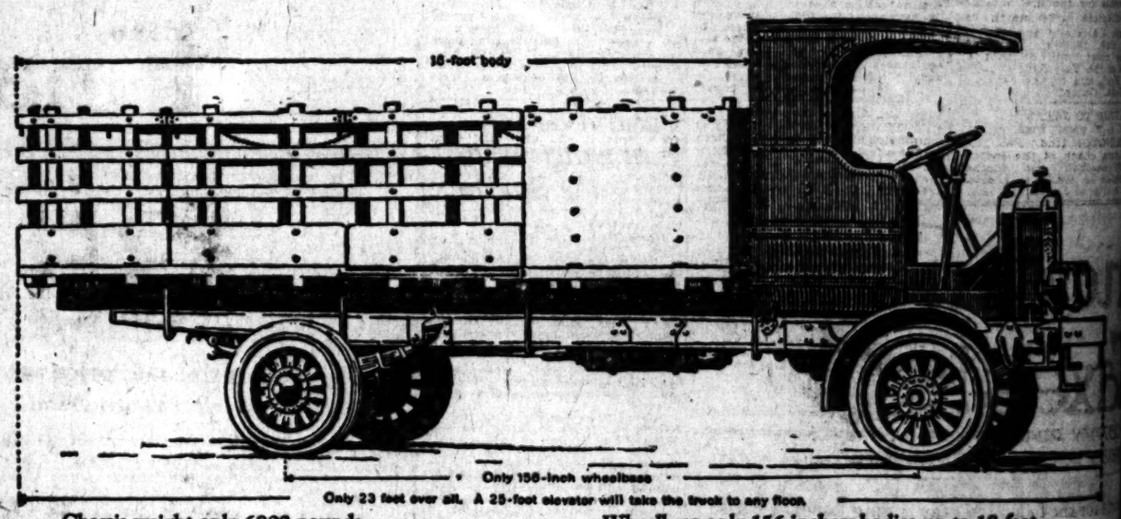

Chassis weight only 6800 pounds
Over-all weight (load, chassis and body) 20,000 pounds

Wheelbase only 156 inches; bodies up to 18 feet.
Chassis price, $4500 F. O. B. Factory, Ardmore, Pa.

Motor, four cylinder; transmission, four speed selective; rear axle, Autocar double reduction gear drive.

Load unusually well balanced between front and rear axle; an Autocar feature making for economy of operation and upkeep.

Autocar short wheelbase design economizes chassis weight and also space in traffic, in warehouse, in elevator and in garage.

Bodies furnished suitable for every business

THE AUTOCAR COMPANY, Ardmore, Pa., Established 1897

Autocar Sales and Service Company of California

LOS ANGELES 1801 South Main St.	SACRAMENTO 1622 "K" Street	SAN FRANCISCO 136 Fremont Street	SAN DIEGO 12[illegible] East "C" St.
FRESNO 601 Broadway	STOCKTON 24 N. Commerce St.	OAKLAND Fourth and Alice Sts.	SAN JOSE 280 North First St.

Direct Factory Branches of The Autocar Company

Autocar

Wherever there's a road

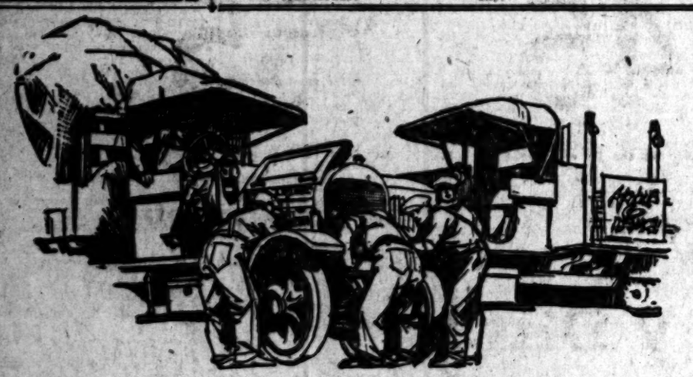

Don't let inferior oil hold up your trucks

Profits today depend upon rigid economy

WHETHER you use a little one-tonner on pneumatics or a fleet of 5-ton giants, every truck must pay its way today. Layups for repairs wipe out months of profits.

Scientific checking shows that 90% of all truck engine troubles are due to faulty lubrication. Ordinary oil forms black sediment when subjected to the intense heat of the engine—200° to 1000° F. Cylinders are scored, bearings loosen, over-heating becomes common.

Keep expense like this off your books. Sediment is reduced 86% when you use Veedol, the lubricant that resists heat. (See the two bottles below.) With Veedol in the crankcase most serious troubles are prevented. Engines pull better, throttle down lower.

Have your men flush out their engines. Instruct them to fill up with Veedol. Leading dealers have Veedol in stock. Consult them for quotations.

Veedol lubricants for every part of the chassis

Use Veedol lubricants for all parts of the car: VEEDOL for the engine (light zero, medium, heavy, special heavy, extra heavy); for the differential and transmission, VEEDOL TRANS-GEAR OIL or GEAR COMPOUND; for the tractor and truck, WORM DRIVE OIL; GRAPHITE GREASE; CUP GREASE.

TIDE WATER OIL
Sales Corporation

11 Broadway, New York City
Los Angeles: 166 South Central Ave.
San Francisco: 1110 Claus Spreckels Bldg.

Frankie Burns

ocars

Factory, Ardmore, Pa.

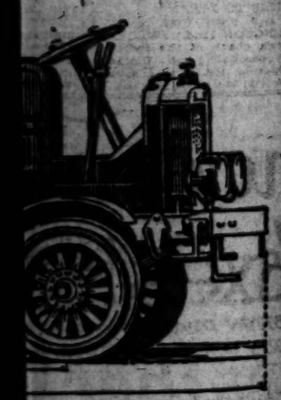

dies up to 18 feet.
Factory, Ardmore, Pa.

selective; rear
rear axle; an
and upkeep.
is weight and
nd in garage.
ness
shed 1897

ar

Sierra Club Swings Fourth Annual Hiking Outing to Come Off This Coming Week-End.

REL-AND-TOE ANNUAL OUTING.

...s All Hot Up Over Sierra Club Meander.

...s Falls Comes Off This Coming Week-end.

...ty List of Reservations Already on Hand.

...ikers, amateur and professional, ...e in a terrific state of excitement ...r the fourth annual outing of the ... Club, which takes place ...coming week-end. A lengthy ... of reservations is already on ... and Phil S. Bernays, leader ... the expedition, says that more ... coming to his office at 315 West ... street every day. This is ... hike of the club which has ... open to nonmembers.

... plans call for a special two-... train to leave the P. E. Station ... 8 o'clock Friday afternoon, ... 13. This takes the party ... San Bernardino, where a large ... will be surrounded, and then ... will take the crowd up Waterman Canyon to the summit of ... Falls. A fairly brief and snappy ... should drop the party into the ... Junior Playground Camp at ... Flats at about 10:30 o'clock, ... earlier.

UP TO NOON.

... call for remaining at the ... Flats playground up to about ... Sunday, when the party returns ... the same route, and should hit ... Angeles fairly early in the eve...

According to Mr. Bernays there ... no stone left unturned to ... the trip a genuine hit with ... Edward F. Curtis, a ... friend of Teddy Roosevelt, ... accompany the party, and is ... to be for interesting camp-fire ... of his experiences in living ... the Indians for twenty-seven ... Mr. and Mrs. Lang, Norwe... snowshoeing and skiing ex... will put on exhibitions on Saturday and Sunday. For those who ... they need the exercise, there ... hikes to Little Bear Lake ... to the Little Mojave. The ... of the outing, according to Mr. ... is nominal.

FRANK TROEH AGAIN WINNER AT TRAP

[BY A. P. NIGHT WIRE.]

KANSAS CITY, Feb. 14.—The interstate 100-target cup race, ... event of the seventeenth annual interstate trapshooting tournament which opened here today, was won by Frank Troeh, of Vancouver, Wash., member of the Amateur team in the Olympic games, who he defeated H. Dixon of Crowder, Mo., 96 to 92. Dixon was holder of the cup.

...NGE BIG SHOOT ...BETWEEN COLLEGES.

[BY A. P. NIGHT WIRE.]

NEW HAVEN (Ct.) Feb. 14.—... arrangements for the first international collegiate rifle match between Yale University and Oxford, ... on Feb. 16, were made today. The meet will be shot on ... ranges of the Yale Rifle Club, in ... Fencing Hall, and on the range of ... Oxford.

TRIP TO JAPAN.

[BY A. P. NIGHT WIRE.]

BLOOMINGTON (Ind.) Feb. 14.—... Levis, coach of the Indiana ... baseball and football ... hopes to take his baseball ... on a trip to Japan in 1922.

BENNY LEONARD KEEPS A DIARY.

Jots Down Ring Doings and Different Opponents.

Far Ahead of Others in His Class with "Bean."

Claims "Thinking" is Fifty Per Cent of Game.

[EXCLUSIVE DISPATCH.]

CHICAGO, Feb. 14.—Imagine a fighter keeping a diary. Scores and scores of fighters have kept clipping books, but the idea of a diary originates with none other than the illustrious Bennah Leonard, top lightweight champ. Leonard is a great student of the boxing game. He studies a fighter the same as he would a lesson in school.

He does not depend upon mental notes. He jots everything down, has all the fighters filed alphabetically and when the time comes turns to the index and sees what dope he has on their various styles.

Those who know Leonard say he is far ahead of all others in any class when it comes to thinking. The reason he is champion is because he uses his "bean."

"Thinking is fifty per cent of the boxing game," says Leonard. "The other fifty per cent is condition," he avers. "A fighter without brains is purely mechanical."

But to get back to the Leonard diary, this is the champion's hobby. Benny keeps close tab on his doings and never misses recording a day. When he is on the road he carefully writes his notes on hotel stationery, places them carefully away in his grip and when he gets back to the Bronx jots them down in the great big diary he has carefully kept since long before he became champion of the world.

NOTE ON FIGHTERS.

Leonard has a note on every fighter he has faced in the ring as well as the prominent people he has met outside of the hemped space. Benny makes actual notes of the times he was beaten as well as the sensational victories over Freddie Welsh and Johnny Kilbane. The lightweight king has it down in writing that he was twice stopped, once by Joe Shugrue and once by Frankie Fleming, but was counted out while on his feet.

"It's a very fair diary," says Ben, "and some day when I am through as a fighter I expect to publish my memoirs."

ASK TO SEND TEAM.

[BY A. P. NIGHT WIRE.]

PHILADELPHIA, Feb. 14.—Permission has been asked of the Navy Department by athletic authorities at the Annapolis Naval Academy to send a track team to the University of Pennsylvania relay carnival here April 29-30, it was announced today.

STOP BOXING BOUT.

[BY A. P. NIGHT WIRE.]

DETROIT, Feb. 14.—Boxing commissioners stopped the Johnny Griffiths-Jack Perry bout tonight in the sixth round after Griffiths had been warned several times for nodding Perry and had led the fighting.

AUTO THIEVES COP SEVEN CARS.

Seven motor cars were stolen from the streets of Los Angeles during the past twenty-four hours. Persons seeing any of these machines are requested to report same to Ervin, Hickok or Rose of the Auto Club theft bureau or to police officials:

Buick 1921 touring, black, 209-966; Packard 1917 touring, blue, 220-626; Buick 1917 touring, green, 180-178; Ford 1917 roadster, black, 451-713; Oakland 1917 roadster, black, 343-869; Ford 1914 touring, black, 173-954, and Studebaker 1916 touring, black, 178-629.

YOUR GAME IS ALMOST SURE.

(Continued from First Page.)

topple over when you made the catch.

When you are set this way, prepared to receive the weight, you have the proper balance for your golf swing because your body is not going to sway or get much out of line. You have all the power in your legs and body at your command. You will hardly be tempted to get the body in ahead of the club as duffers do so frequently. You will find it impossible to lose your balance and you will be less inclined to make a wild hook or a bad slice.

AVOID NARROW STANCE.

The golfer who plays his shot with his feet close together will be inclined to be erratic. I do not know of a single good player that plays with this terrible handicap. Players who do this have a great tendency to wildness. They have good rounds frequently, but they succeed only occasionally in spite of a bad stance. The feet must be fairly well separated when making the drive and possibly with the brassie, too, if it is the same length club, but the stance would naturally narrow down as the short clubs come into use. Thus we should find ourselves spreading our legs to the limit of our comfort in hitting the tee shot and gradually narrowing down until we are set for the putt.

Here we might find our feet so close together that the heels would touch. Many good golfers putt this way. Some reliable putters spread their feet even in the putt, but I am not inclined to believe that it is any great help to them and cases where this is done the weight usually falls on the left foot with the right serving in the capacity of a prop. Jim Barnes putts this way.

ONLY BEGINNING.

The width that the feet should be apart is not all that there is to the stance. In describing this we are only beginning. There are three stances to be considered. The square stance, the open stance and the closed stance. Most pros use the open stance. It is made by placing the left foot a little back of the line of flight. Some players overdo it and draw the right very far back with the toe almost pointing to the hole. This is an exaggeration and quite unnecessary. The open stance usually permits of a generous follow through and this must be the reason so many pros have adopted it.

No criticism can be found with Chick Evans's style, yet he uses a square stance with both feet touching a line parallel to the line of flight. Many good golfers use this stance and there can hardly be any question but what it makes for accuracy. As Chick, or anyone else using the square stance, draws closer to the hole, using shorter clubs, he is inclined to pull the left foot a little farther back, especially in making the short mashie approach.

CLOSED STANCE.

Francis Ouimet is a notable example of the closed stance made by extending the left foot over the line of flight which always insures a straight ball or a hook. Ouimet is never worried over a slice but frequently gets in trouble with a pull. Many pros in playing for a hook take this stance which permits them to send the clubhead into the ball without any temptation to draw the clubhead in at the moment of impact.

Ouimet drives a very long ball, much longer than the average amateur and I am sure that day in and day out his tee shots will average longer than those of anyone I know in the amateur ranks.

Now that we have our three stances, the golfer can try them all and take his pick. The open stance usually produces a ball with a long carry; the square stance a ball that should be usually straight, and the closed stance a ball that has considerable run to it. The open stance often invites a slice while the closed stance calls for a hook.

The next thing to be considered is the placing of the ball. This varies somewhat, but I think all pros will agree that it is generally teed off the left heel. Some might place it more to the center. In case a hook was wanted this would be the proper place. For a slice it might be teed even farther to the front.

OWNERS TO VOTE FOR DRAFT EXEMPTION.

[BY A. P. NIGHT WIRE.]

CHICAGO, Feb. 14.—President Hickey of the American Association announced today that the club owners would vote for draft exemption at their annual meeting here tomorrow. The club owners probably will adopt a schedule of 168 games, opening the season April 13, the date of the major league opening.

POLO GAME HALTED BY SOGGY GROUND.

On account of the soggy condition of the ground there will be no polo game at the Midwick field this afternoon between the Midwick Juniors and the Riverside team. Instead the game will be played tomorrow afternoon, according to a statement last night by Polo Commissioner Keith Spalding.

BOXER LEE SHADED.

[BY A. P. NIGHT WIRE.]

ST. LOUIS, Feb. 14.—Jimmy Murphy of St. Louis, shaded George Washington Lee, Chinese bantamweight, in an eight-round bout tonight, according to newspaper men.

HOLLYWOOD HIGH IS TWICE VICTORIOUS.

Hollywood High School basketball teams scored a double victory yesterday. The Foothillers' second team defeated the Orange High School second team by a score of 13 to 9, and the Hollywood lightweights trimmed the Orange pennyweights, 25 to 21. The last game was a hummer, Orange leading, 21 to 19, until the last five minutes of play, when Hollywood came with a rush and scored six points. Christenson of Orange was the star of the contest, scoring thirteen points.

WELLING TRAINS FOR LEONARD CONTEST.

[BY A. P. NIGHT WIRE.]

CHICAGO, Feb. 14.—Joe Welling, Chicago lightweight, accompanied by Eddie Mahoney, a Pacific Coast light weight, left tonight for Hot Springs, Ark., to train for his eight-round championship contest with Benny Leonard in St. Louis February 25.

CUBAN ARMY POLO SQUAD TO COMPETE.

[EXCLUSIVE DISPATCH.]

MIAMI (Fla.) Feb. 14.—Polo players in California will be interested in the announcement that the Cuban army polo team, led by Col. Eugenio Silva, is coming to Miami again to meet American players now here. The Cubans are due here February 20 on the Presidential yacht Hatuey, and will engage in the first game on Washington's Birthday.

Col. Silva has cabled that besides himself at back, the team will be made up as follows: Capt. A. G. Jiminez, No. 1; Capt. Perez Arocha, No. 2, and Lieut. Vitalio Torres, No. 3.

HIT UPON SCHEDULE.

[BY A. P. NIGHT WIRE.]

DES MOINES (Iowa) Feb. 14.—Western League club owners in session here today at their annual schedule meeting adopted a schedule of 168 games, the season opening on April 13 and closing on September 27.

BRAWLEY GUN CLUB MEMBERS EXCITED.

[SPECIAL CORRESPONDENCE.]

BRAWLEY, Feb. 14.—Members of the Brawley Gun Club are taking much interest in the 200-bird shoot which has been arranged for the next four weeks, and for which a silver trophy is to be given for the highest score, with three other prizes for the next best shots.

The Brawley Hardware Company challenge cup is also to be contested for in this meet. The cup will remain in the winner's hands until a member of the club makes a higher score in a competitive match.

PACIFIC TRAPSHOOTING IN TWO DIVISIONS.

[BY A. P. NIGHT WIRE.]

NEW YORK, Feb. 14.—The Pacific Coast District Trapshooting Association has been divided into two parts, northern and southern, with a regional secretary-manager in each association, it was announced here today. Charles Dockendorf of Stanwood, Wash., will be in charge of the northern section, and C. A. Haight of San Rafael, Cal., the southern section.

BATTING AVERAGES.

Bert Niehoff surely did hit the pill in the five-game series between the L. A. White Sox and the major league stars, which finished last Sunday. Bert grabbed off nine hits in twenty-two times up for an average of .409.

Boeckel followed with six hits in seventeen times at bat and Joe Pirrone, the only busher on the club, rapped the horsehide good and hard, leading all the others in two-base hits. The averages follow:

	AB.	R.	H.	2B.	3B.	Pct.
Niehoff, 3b	22	5	9	2	1	.409
Boeckel, 2b	17	3	6	1	0	.353
Pirrone, 1b	20	7	6	2	0	.300
Elliott, ss	20	3	6	0	0	.300
Bell, 1b	18	3	5	0	0	.278
Bay Manuel, lb	18	2	5	0	0	.278
Covey, cf	17	3	4	0	1	.235
Keating, p	9	2	2	0	0	.222
Blue, rf	15	3	3	0	0	.200
Thurston, p	10	2	2	0	1	.200
Thomas, c	11	1	2	0	0	.182
Billings, c	8	1	1	0	0	.125
Oldham, p	8	1	0	0	0	.125

Income Taxes!

—OBTAIN PRACTICAL ASSISTANCE FROM EXPERTS WHO KNOW GOVERNMENT REGULATIONS.

Reports for the calendar year ending December 31st, 1920, must be filed with the Collector of Internal Revenue on or before March 15th, 1921.

There is a penalty of 25% of the amount of the tax for failure to file a report on time—and a 5% penalty for failure to pay the tax on time—plus a specific penalty of $1000.00.

Our Tax Service Department is again ready to render practical assistance in preparing Income and Excess Profits Tax reports.

Our services are available to all individuals, partnerships and corporations, at very nominal fees.

You can save time, worry and possible delinquencies by consulting our experts especially trained for Income Tax work.

Mr. Geo. M. Thompson, formerly an Examining Officer in the Income and Excess Profits Tax division of the United States Department of Internal Revenue, is again in charge of our Income Tax Department this year.

fees for preparing Reports:

Individuals	
Gross Income	Charge
Under $5,000.00	$ 5.00
$ 5,000.00 to $ 7,500.00	$ 7.50
$ 7,500.00 to $10,000.00	$10.00
$10,000.00 to $12,500.00	$12.50
$12,500.00 to $15,000.00	$15.00
Over $15,000.00	One-Tenth of 1%
Partnerships and Corporations	
Minimum Fee	$25.00

Trust Department (Mezzanine Floor), Room 146

TITLE INSURANCE and TRUST COMPANY
TITLE INSURANCE BUILDING
FIFTH AND SPRING STS.
THE OLDEST TRUST COMPANY IN THE SOUTHWEST
PAID-IN CAPITAL AND SURPLUS $3,000,000.00

No such values in suits and overcoats have been offered in Los Angeles in six years—

Hart Schaffner & Marx
Final Reductions

$35 is the sale price on all $50 and $60 Suits and Overcoats

$45 is the sale price on all $65 and $70 Suits and Overcoats

$55 is the sale price on all $80 and $90 Suits and Overcoats

Money back—

Here's how positive we are that this is Los Angeles' greatest sale: —After you buy, if you think there are greater values elsewhere—money back.

J. B. Silverwood
"—the Store with a Conscience"
BROADWAY AT SIXTH

FINAL REDUCTIONS IN ALL DEPARTMENTS

Theaters Amusements—Entertainments

GRAUMAN'S MILLION DOLLAR THEATER— BROADWAY AT THIRD

GRAUMANS MILLION DOLLAR THEATRE BROADWAY AT THIRD

11:15 a.m. to 11:30 p.m. Daily

Did you study your husband or your wife before marriage? Did you analyze his or her family's character? If not, why not?

"WHAT'S WORTH WHILE"

Sid Grauman Presents 35 Future Girl Stars in "College Days"

This Amazing LOIS WEBER Production is proving a Revelation!

9 Other Features, Including HANS HANKE, Genius at the Piano.

GRAUMAN'S SYMPHONY ORCHESTRA—GUTEIRSON conducting—MURTAGH at the WURLITZER

GRAUMAN'S RIALTO— Bdwy. Near 8th

GRAUMAN'S RIALTO BROADWAY NEAR 9TH

11:15 to 11:15 Daily Mats. 25c Eves. 50c

TO ALL HUMANITY: Here Is the Picture for Churchgoers and Non-Churchgoers and Now Is the Time of Times to Drink In Its Mighty Lesson—

"THE INSIDE OF THE CUP"

WALLACE AT THE WURLITZER

A Powerful Drama Adapted from WINSTON CHURCHILL'S Noted Novel

Other Features and Incomparable Music Grauman's Rialto Orchestra Seidl, Conducting

SYMPHONY THEATER—11 A. M. to 11 P.M. DAILY

Symphony BROADWAY BETWEEN 6TH. & 7TH.

One of the cleverest, cleanest, fastest moving comedies up to now.

Be captivated by the Vamps and fascinated by "Mary" and the Baby.

A Rollicking, Roaring Riot of Mirth, Capers and Cuties! Babies and Beauties!

"UP IN MARY'S ATTIC"

The "Pep-piest" of "Pep" Shows.

With EVA NOVAK, Harry Gribbon, et al.

BLAME YOURSELF IF YOU MISS THIS HILARIOUS FUN FEST

For Good Measure, Al St. John, the Inimitable, in "The Slicker," the Sunniest Sunshine Comedy; Symphony Concert Orchestra; Bathing Girls; Mutt and Jeff Cartoon; News Views.

MAJESTIC THEATER— MATINEE TOMORROW 2:15

MATS. SUN., WED. AND SAT., 25c AND 50c. EVES., 25c TO $1.

Positively Last Week

Thomas Wilkes Presents

Miss Evelyn Varden

In Her Farewell Week in

"CLARENCE"

With EDWARD EVERETT HORTON

EGAN LITTLE THEATER— PICO AND FIGUEROA PHONE 60311

Wesley Barry Scores Big Stage Triumph

in the title role of Booth Tarkington's

"PENROD"

dramatized by Edward E. Rose.

NIGHTS AT 8:30 50c—$1.00—$1.50

MATS. WED. & SAT. 50c and $1.00

SUPERBA THEATER— 518 So. Broadway

SUPERBA

GLADYS WALTON

"RICH GIRL, POOR GIRL"

TALLY'S— 833 South Broadway

TALLY'S

SIXTH and LAST WEEK

OTIS SKINNER

"KISMET"

DON'T MISS THIS BEAUTIFUL PRODUCTION.

CLUNE'S BROADWAY 528 South Broadway

ELAINE HAMMERSTEIN

IN

"THE DAUGHTER PAYS"

The story of a man who married a girl because he hated her mother. Topical News and other attractions.

MUSICAL.

LOS ANGELES TRIO.

ROMANTIC, MODERN WORKS ON PROGRAM.

By Jeanne Redman.

The Los Angeles Trio was heard in concert last evening at the Ebell clubhouse, playing a program of interest and variety. May MacDonald Hope, pianiste; Leon Goldwasser, violinist, and Ilya Bronson, 'cellist, presented the Schumann Trio in D-minor, a work of characteristic richness in harmonies and fluid melody. The romantic, not to say sentimental quality of the work, was brought forward strongly, especially in the second and third movements.

In the first and second movements the musicians semed to differ somewhat in interpretation, each instrument playing rather more in solo than ensemble.

The sonata for violin and piano by Cesar Franck, surely one of the finest and most nobly inspired of modern works in that form was very well liked. It was apparent that the work suffered somewhat from a too close attention to technical difficulties, which, if completely overcome, would have permitted a closer application to the subtleties and fine points of the composition.

It is not technically very difficult, but musically it has severe exigencies—the first and third movements, especially. It was apparent that there were rhythmic conflicts in the second movement, and in the last its dynamic possibilities were lost through lack of technical mastery.

The Saint-Saens Trio in E-minor was smooth and cleanly played, and its shallow brilliancies were given with a lively spirit and a direct and simple intention.

America's Music Activity.

That America is facing her great opportunity to come to the fore from a musical and cultural standpoint is the opinion expressed by Mary Jordan, famous opera and concert singer, to be heard here tonight in joint recital with Samuel Gardner at Philharmonic Auditorium.

"This stupid idea that we have to run over on the other side for everything worth while is just about exploded," Miss Jordan said decisively. "Whether it be a matter of dress, or a matter of music, there is just as much genius in America as you can find anywhere."

Then going back to music, which, of course, is the subject which interests her most, she said:

"It is no longer necessary to travel to Europe for the stamp of approval. We now have the finest teachers and music in America.

"In a few years foreigners will be coming over here to study their music and art. I am glad to say there has been a great awakening in America during the last four years.

"The turmoil in Europe has brought this country to the front. Speaking from a selfish standpoint, it was just what we needed."

JAZZ AND CLASSICS ON PAN PROGRAM.

Lovers of music will enjoy the program this week at the Pantages. There is every class of singing from grand opera to popular jazz, and the best part of it is that all of this is well done.

The Imperial Quintet, three men and two women, Italians all, top-line the program. They give selections from operatic folk songs. Their voices are strong, and the man who sings tenor is very excellent. Many of the popular operatic airs are included in the repertoire.

Dorothy Lewis, a mezzo-contralto, was also well received yesterday. This young woman, who is very pleasing to the eye, proved very popular to the audience, and was encored several times. Billy Chase and Charlotte Latour, have an interesting and amusing sketch in "Pink Stockings." Billy is a good singer and has a lot of clean comedy. Miss Latour is a pleasing blonde who also sings well.

Rowland and Meehan, two Irish comedians are very much out of the ordinary. They are both good musicians and have a novel sketch which is free of the "slapstick" and stage worn "mick" humor. A group of Russian girls in the "Girls of the Altitude" open the show. Some Japanese wrestlers in freak bouts complete the program, except for the Metro feature picture, "Clothes," and a comic classic.

FLASHES.

"SWEETHEART SHOP" IS.

BOTH MUSIC AND COMEDY IN THIS MUSICAL COMEDY.

By Grace Kingsley.

There's a show that for novelty, tunefulness and pep, steals right home on the second inning, over at the Mason this week. It's called "The Sweetheart Shop," is by Anne Caldwell and Hugo Felix, and, opening to a capacity house, it struck a hit gait right at the start, when that cutie Japanese stepper, Marion Saki, got busy in a lively dance. She's as pretty a dancer as has been uncovered in quite some time. (No pun intended.

"The Sweetheart Shop" has a thin thread of story, but not enough to in any way hamper the specialties of the various artists. And there are two of the freshest personalities that have come to the Coast. One is Harry K. Morton, who reminds one somewhat of Charlie Chaplin, without in the least imitating him. A novel feature of Morton's hilariously funny method, is the use he makes of his comic acrobatic pantomime.

In addition he never misses a tick in his delivery of lines. He tore it wide open for the biggest kind of hit in the second act, which is a satire on the Greenwich Village breed of Bohemia.

The other outstanding personality is that of Esther Howard, who has a clever method all her own, a very pepful, eccentric method, and whose Greenwich Village Vampire satire is one of the real achievements of the season in musical comedy land. She corners the laughs at every turn.

The music is brisk and breezy, with several high spot hits, particularly "Didn't You?" "Waiting for the Sun to Come Out," and "My Caravan." There are no notable voices, though several pleasing ones, with Helen Ford's and Clay Hill's in the lead.

Really clever lines abound too. "Do you know what a husband is?"

"Sure, a husband is a sweetheart after the nerve has been killed."

"Saloon, my dear is past tense for salon."

"It's better to suspect every man. I'd rather apologize occasionally than be fooled all the time."

Costumes and settings are beautiful, and the chorus could easily make

Marion Saki,

Dancing in "Sweetheart Shop," at the Mason. They say she is a Japanese, but this seems to be a case where words speak louder than appearances.

any sweetheart shop attractive. Others in the cast who scored, are Zella Russell, who is a beautiful Daphne. Roy Gordon as Gideon Blount and Mary Harper as Mildred Blount. There are both music and comedy in this musical comedy. There are sweetness and heartiness in "The Sweetheart Shop."

ORPHEUM SHOW RUNS MEDIUM TO HIGH.

There's a good laugh bill at the Orpheum this week, even though there's an effect of sameness, reminding one a bit of tragedy relief, that is welcome occasionally.

We're getting so intimate in vaudeville, nowadays, that pas and mas of acts are trotted out for audiences to meet; also players grab our hats off our laps, and stick their own hats on our heads.

The pa-and-ma incident came as part of Joe Laurie's act, and really was novel and pleasing, as the pair are a sweet middle-aged couple. Laurie himself is the prize bimbo of the bill, having a really smart monologue which doesn't require mugging or clowning to get it over.

As for the hat incidents, they were pulled by Jimmy Lucas, who works in the audience for laughs by grabbing hats off people's head and putting his own busted straw lid atop anybody that happens to be handy. Francene Lucas, his partner, as the vampire, is beautiful and brim full of personality. She dances well.

The hit gait is picked up and never dropped during their allotted twenty minutes, by Frances Pritchard, with her two male young stepsons, Edward Tierney and James Donnally. The boys' feet are certainly affinities, no better dancing team work having been done on a local vaudeville stage than by these two.

Miss Pritchard herself is lovely to look at; a piece of thistledown is rude, rough and heavy, compared to her This act should have one of the honored spots

A light, but novel idea, nicely received, was presented by James Conlin and Myrtle Glass in "The Four Seasons," which in four scenes gives the pair a chance to kid, dance and sing as an engaged couple in spring, married in summer, quarreling in autumn and making up in winter.

Opening up the festivities is a neat juggling act of Selbini and Grovini, involving hats and other unlikely objects. Closing are Herbert's loop the loop and leaping canines, cats, pigeons and roosters. Both acts are ace high of their kind.

Remaining over from last week are Lightner sisters and Healy and Cross.

REVIEWS.

"PENROD" REFRESHING.

KID ACTORS ARE JOY TONIC IN TARKINGTON PLAY.

By Edwin Schallert.

If you need a tonic of laughter, go and see "Penrod" at the Little Theater. It's a regular springtime show—fresh rollicking and spontaneous, for the principal roles are done by kids whose main object in the performance, as in life, is to be natural. It is the kind of production that makes even a dramatic viewer anxious to return to his paper in time to "put through" his copy, stick to his seat until the last available minute.

Of course, it's the play's laughs that register the chief entertainment. There might be a thrill interest, too, if the dramatic values had been more cleverly handled. As things stand, any excitement is pretty tame, especially with the exaggerated burlesqueries of the stage direction. Neither the size of the stage or of the house is taken into consideration apparently in the tempering of the movements of players, and much of the business is unnatural and unnecessary.

Even despite the faults of direction, and the want of quality in Edward E. Rose's transcription of the Tarkington story—which story no dramatist could spoil hard as he might try—"Penrod" promises to have an outstanding success here. In fact, it is not too much to prophesy for the play a run of weeks, because many of the weaknesses now apparent can be largely reduced.

Practically everyone is acquainted with Tarkington's "Penrod." This boy hero is all boy. His main ambition is to become a "detecktive" and have somebody to "deteck." He is successful in achieving both of his objectives during the play, even to shooting the subvillain with a howitzer of a revolver.

Wes Berry, of course, is the first

a growing appeal. Louis Calhern, formerly leading man at the Morosco, appears as the westerner who becomes educated in order to give the "blue-blood" heroine a proper lesson in real values.

Even though Lois Weber has a manner of telling her story, which makes it seem more interesting than it is, "What's Worth While" is far too long and far too trivial as a whole to be redeemed by any clever finishing twist.

Hans Hanke, the pianist, is very successful in holding the attention of his audience in his selections. As customary with him he played the Second Hungarian Rhapsody by Liszt, chosen because it is a "safe and sane" number in popularity.

LIGHT COMEDY AT THE SYMPHONY.

Another "baby" comedy is sprawling cheerily before audiences at the Symphony Theater. This is "Up in Mary's Attic," in which Eva Novak is starred, and Harry Gribbon plays the principal supporting role.

There are the usual farce complications in this picture, with the heroine having the chief difficulties, due to her desire to conceal the fact of her marriage to the physical culture instructor. The story is lightly and interestingly told. The action is embellished with a chorus of bathing girls.

Al St. John is appearing in a short comedy, "The Slicker," with Gribbon, the hero in "Up in Mary's Attic," as the heavy.

This is a very enjoyable humor bill.

DAVE BUTLER AS A PRIZE HUSBAND.

In "Girls Don't Gamble," the week's film feature at the Broadway Pantages, David Butler fully sustains the reputation he has steadily built up in his recent pictures. In "Sitting on the World," produced under the direction of his father, Fred J. Butler, and in "The County Fair," which Maurice Tourneur directed, and now in "Girls Don't Gamble," "Dave" portrays a new type of country youth, something quite different from Charles Ray's bucolic lotharios, and quite as interesting.

"Girls Don't Gamble" first reached the public via the Saturday Evening Post under the title "Girls Don't Gamble Any More," by George Weston. It is the narrative of a modern courtship, and demonstrates that tomorrow's brides are taking no chances today.

David Butler, the country youth who got a job driving a truck in the city, had to show his bank book with its $10 a week deposit every Monday, before Madge took his attentions seriously, and the horny-handed truck driver and future general agent for "Red Prince" trucks, did this so naturally that one is forced to believe such procedure a regular part of 1921 courtships.

"N' Everything," which Bob Albright offers this week with the aid and support of Henry Sherr and the Broadway Follies company, is a panoramic view of the kind of hotel that would be kept by a Jewish comedian, a centenarian, a bell boy and a varied collection of "nut" guests. The only person in the outfit who enacts the role of a perfectly normal person is Albright himself. The Stewart sisters make their first appearance in the cast of the Follies company in a dance specialty.

Hichens Signs with Lasky.

Announcement comes from the Lasky studio to the effect that Jesse L. Lasky, first vice-president of Famous Players-Lasky Corporation, has received a cablegram from London advising that Robert Hichens, author of "The Garden of Allah," "Bella" Donna" and other stories, has signed a contract to write originals for Paramount.

It is possible Mr. Hichens may come to this country to give the picture business a once-over. His first screen story has not yet been written, but is understood to be along the lines of a desert story such as those that have made him famous in novel writing.

LOIS WEBER FILM AT GRAUMAN HOUSE.

It is unfortunate that Lois Weber has not been as clever in sustaining interest, as she has in contriving a denouement in her picture "What's Worth While?" at Grauman's Theater.

The plot of this picture dies because it is infected with the disease of detail. It goes to the most tedious lengths imaginable in lackluster sentiment, stupid infatuations of the women over such things as photographs, and emasculated recollections of the men regarding faded roses. One is surfeited with trivialities before he is half way through.

There are rounds upon rounds of close-ups, for the purpose apparently of closely following the psychology of the individual, but these succeed in being hardly more than boresome. Nor can one speak very highly of make-up or direction where the charm of such a personality as that of Claire Windsor seems entirely lost. The snobbish girl, as Miss Windsor portrays her, is an unrelieved portrait in its severity. Nor is the heroine's mental attitude, with all the accompanying reflexes, either human or especially convincing.

Miss Windsor separated herself from the small-time clusters and became a separate shining star in "To Please One Woman," but her radiance is dimmed in her latest role. Mona Lisa, on the other hand, has contribute many laughs.

...aters—Amusements—Entertainments

KINEMA THEATER— Grand at 7th

Kinema NOW

Theater Grand at Seventh

Pola Negri & 5000 People! The Picture World Sensation

Nothing Like It in the History of America

Performances Start Daily at 10 A.M., 12 noon, 2, 4, 6, 8 and 10 P. M.

PASSION

& KINEMA ORCHESTRA

THE AMBASSADOR THEATER

The National Art Theater of the Screen at the Ambassador Hotel.

NOW PLAYING

Twice Daily 2:30 and 8:30 p. m. All Seats Reserved Now Selling for all Performances

LOUIS B. MAYER'S SPECIAL PRODUCTION

"THE WOMAN IN HIS HOUSE"

The Love Play That Will Girdle the Earth.

THEATER DE LUXE— Alvarado, Bet. 6th and 7th Sts. OPPOSITE WESTLAKE PARK

TODAY

DORALDINA in "PASSION FRUIT"

ADDED ATTRACTIONS.

GARRICK— Broadway at 8th. "Pick of the Pictures at Popular Prices."

FATTY ARBUCKLE

In His Newest 6-Reel Scream, "Brewster's Millions"

Theaters Amusements—Entertainments

CALIFORNIA THEATER—

CALIFORNIA THEATRE MAIN AT 8TH

You Cannot Escape Fate!

Goldwyn Presents

PAULINE FREDERICK

IN

"Roads of Destiny"

BY O. HENRY. DIRECTED BY FRANK LLOYD

A GOLDWYN PICTURE

"GET RICH QUICK EDGAR" BY MONTE TARKINGTON

"THE MOUNTEBANKS" BY CLEVER WRITERS AND DANCERS

California Concert Orchestra, Carli D. Elinor, Conductor

MILLER'S THEATER— Main at 8th

8th Record Week

WILLIAM FOX PRESENTS

MARK TWAIN'S

"A CONNECTICUT YANKEE IN KING ARTHUR'S COURT"

DIRECTED BY EMMETT J. FLYNN

Miller's Theater

Prices: 50c, 75c; Logea, $1.00—Including tax.

DAILY MATINEES. ALL SEATS

PHILHARMONIC AUDITORIUM— TONIGHT 8:15

MARY JORDAN

Contralto, and

SAMUEL GARDNER

Violinist, Composer, Conductor

Reservations now—75c to $2.50.

Feb. 18 IRVING COBB

You who enjoyed him last night, tell your friends what is in store for them.

HOTEL AMBASSADOR AUDITORIUM—

RUTH ST. DENIS

With Ted Shawn

CRAIG WARD as The Story Teller, Themes from the Japanese, Siamese, Arabic.

In the third program of Dance, Music and Poetry.

AND

HOTEL AMBASSADOR, TUESDAY, FEB.

AT 8 P.M. IN THE BALLROOM.

Tickets on sale at Birkel Music Co., Fitzgerald Music Co., and at the Prices, $2, $2, $1.50 (Plus War Tax.)

VERNON ATHLETIC CLUB—

BOXING TONIGHT

MAIN EVENT

PHIL SALVADORE vs. FRANKY BU...

SEMI-WINDUP

STEVE DALTON vs. CYCLONE JOHN...

FIVE HIGH-CLASS PRELIMINARIES.

Doyle's, 25th and Santa Fe—Gallery, $1.00; Reserved Seats, $1.50, $2.00, Including War Tax. Section reserved for ladies. Take car east on Seventh, or Vernon Ave. Cross-town.

NEW PANTAGES— IMPERIAL QUINTE...

CHASE & LA TOUR France & the U.S.A.

DOROTHY LEWIS America's Mezzo Contralto

Nippon's Greatest Jap...

GIRLS OF THE ALTITUDE Russia's Remarkable Aerialists

ROWLAND & MEEHAN Ireland's Greatest Re...

Metro's Latest Masterpiece 'CLOTHES' An Absorbing Superfeature.

PANTAGES — 534 BROADWAY — FO...

MUSICAL REVUE—VAUDEVILLE—PICTURES

"OKLAHOMA BOB" ALBRIGHT PRESENTS HENRY SHERR IN "N' EVERYTHING"

David Butler's latest comedy. "Girls Don't G...

MOROSCO THEATER— MATINEE T...

OLIVER MOROSCO PRESENTS

FIRST TIME IN LOS ANGELES OF JOHN H...

BIG COMEDY SUCCESS

"DADDIES"

With BERTHA MANN & HENRY DUFFY

EVENING CURTAIN 8 P.M., 10c to 75c.

MATINEE CURTAIN 2 P.M., 10c to 50c

MASON OPERA HOUSE— MATINEE T...

Best People on Earth should see...

THE SWEETHEART SH...

Best Musical Play on Earth

Harry K. Morton and the original cast and ...

ORPHEUM— FRANCES PRITCHARD CONKLIN

The Best in Vaudeville ORPHEUM CIRCUIT

Edward Tierney, James Donnelly, "The Dance Duo"

JOE LAURIE, JR. "Whatizers"

HEALY & CROSS Smart Songs

SELBINI AND GROVINI Violins of Vaudeville

HERBERT'S LOOP THE LOOP

LIGHTNER SISTERS & NEWTON ALEXANDER

Featuring Winnie, in "Little Miss Vamp"

Every Day at 2, 10c to $1; Every Night at 8, 10c to $1.50.

MISSION PLAY— By John Steven McGroarty

Now playing at Old San Gabriel. Performances every evening (Monday) Evenings Wed. and Sat. 8:15. All seats reserved. Elec. Bldg. Tel 13122 and 13928 PASADENA, 160 East Colorado. Oaks 1522. LONG BEACH, 116 Ocean Boulevard. Tel. Main 8000. Box Office, Alhambra 198

GORE'S BURBANK THEATER— Main Street

Most Spectacular Musical Comedy Revue in the West!

ED ARMSTRONG'S 36 BABY DOLLS "G...

HIPPODROME— Main Street

NOW SHOWING

EDITH HALLOR in "JUST OUTSIDE THE ...

and VAUDEVILLE.

MISSION THEATER— Broadway

MACK SENNETT'S

"A SMALL TOWN IDOL"

ALHAMBRA THEATER— Hill St. Bet. ...

CONSTANCE TALMADGE

in "DANGEROUS BUSINESS"

MIDWICK COUNTRY CLUB—

POLO TOURNAMENT

Public Invited. Admission $1. Autos $1...

TUESDAY MORNING.

EBELL MEMBERS TO HEAR LOWDE...

"Americanism" Will Be To... of Former Governor.

Late Player and Novelist Meeting Yesterday.

Book Luncheon for Thurs... Offers Good Program.

BY MYRA NYE.

Frank O. Lowden, ex-Governor of Illinois, will appear tonight be... Ebell Club to speak on "Am...ism." This is the only time d... his visit in Southern Califor... Mr. Lowden will speak to ...dience made up of women ...mbers of the Ebell Club are ... the hostesses and the com... ...ected guests will be members ... Women's Democratic League, ...hich Mrs. J. Henry Stuart is pr... ...t, and the Republican ... ...t, of which Mrs. Florence C... ...e Porter is president. Both ... presidents of these politi... ...ns are members of Ebell.

...harles H. Toll will preside. ... Yesterday the members of ... ...ub were transported from ... ...odern clubhouse on Figue... ...ows to the village green in m... ...ney Europe, to old Alsace-L... ...ns before those provinces w... ...ed the tragedy of annexation ... ...hands of the Germans. Slip ... ...to old England and ancie... ...mark, the transition being ... ...ed by the magic of Thomas W... ...d, the lute player.

...Not alone by the music of his o... ...ment but by the simple ... ...ds, simply sung, by his d... ...ute powers and the novelty of h... ...tainment did this distinguish... ...terpreter of ancient songs and b... ...d dances. His program consis... ...thirteenth century English so... ...e of them discovered by himse... ...dusty old archives, of fifteen... ...century Danish melodies, and ... ...French songs.

'PLEADS FOR DISABLED.

Rupert Hughes, the novelist a... ...playwright appeared before the clu... ...and briefly made a strong plea f... ...disabled veterans of the Wor... ...who are now in Los Angeles ... ...ing, as he said, at the rate o... ...a week, with already 4000 he... ...able to find help or employment.

Announcement was made of th... ...coming programs for the bo... ...luncheon on Thursdays. Fifteen min... ...of book gossip; current mate... ...by Mrs. W. B. Scarborough; ... ...Couperous, The Man and H... ...book, by Mrs. Sumner P. Hunt... ...Martin Anderson Nexo," by Mr... ...Karma Thayer, and "Kar... ...Jensen's 'Hunger,'" by Mrs. Mar... ...Perkins.

Luncheon speakers will be Mario... ...Wentworth, Gene Stratton Por... ...and Ernest Walsh.

...e Writers' Club.

...in room 305, Brack Shops, the ...ular meeting of the Verse Writ... ...Club of Southern California will ...held tonight at 7:30 o'clock.

...ss Waldron.

...Tonight at the dinner in honor of ...Lena Lake Forrest, president o... ...National Federation of Business ...Professional Women's Clubs ... ...after-dinner speakers will be ... Josiah Evans Cowles, Mrs. Sid... ...Thomas Exley, Mrs. Cecil ... and Mrs. C. E. Elliott. Mrs. ...ert J. Burdette, Miss Jane Hun... ...Dr. Cora Coolidge and Mrs. ... Jellife, each of whom is head ...e large organization of wom...

The dinner will be at the Fra... ...Cafe at Fourth and Olive ... and it is expected that fully ...women prominent in club and ...civics will be present.

...bers of Veterans.

...Miss Jean Christie Tent No. 17, ...ghters of Veterans, will hold ...regular meeting on Thursday ...Patriotic Hall at Eighteenth and ...Grand streets at 8 p.m. After the ...ess, Washington program will ...given and refreshments will be ...ed.

...shion Club.

...The Hamilton Club, of which Mrs. ...ert W. Strong is president, ...meet tomorrow afternoon at ...o'clock at the residence of Mrs. ...n Mason, 340 LaFayette Park ... Senator Flint will speak on ...Visitation of the People to Con... ...and Congress to the People."

TWO-THIRDS ARE SOLD.

...ets for Chamber of Commerce Annual Banquet Go Fast.

The eagerness with which tickets ...the Chamber of Commerce an... ...banquet have been bought ...ures success for the huge affair. ...thousand guests will attend the ...ner to be given at the Ambassa... ...on the 22nd inst. Three hundred ...ets remain unsold, according to ...nouncement of Chamber of Com... ...officials made yesterday. ...of the most noted writers in ...United States is expected to ad... ...the banqueters and other not... ...speakers have been invited to ...to the members of the chamber.

What rare aroma!

...ets your appetite ...d as you quaff ...e coffee — you ...ng the praises of

Caswell's NATIONAL CREST Coffee

1,800,000 guests were served at the PANAMA-PACIFIC International EXPOSITION

...Amusements—Entertainments...
...HEATER— Main at ...
...RIA ... You Cannot Escape Fate!
...PAULINE FREDERICK
...f Destiny"
...RY. DIRECTED BY FRANK LLOYD.
A GOLDWYN PICTURE
...QUICK EDGAR" BY BOOTH TARKINGTON
...NTEBANKS" 20 CLEVER SINGERS AND DANCERS
...rt Orchestra, Carli D. Elinor, Conductor.
...EATER— Main at ...
WILLIAM FOX PRESENTS
MARK TWAIN'S
"A CONNECTICUT YANKEE
IN KING ARTHUR'S COURT."
DIRECTED BY EMMETT J. FLYNN.
...Miller's Theater Main ... Near 9th
Prices: 50c, 75c, Loges, $1—Including tax.
...MATINEES. ALL SEATS ...
...C AUDITORIUM— FIFTH AND ... TEL. ...
TONIGHT 8:15
...MARY JORDAN
Contralto, and
...MUEL GARDNER
...olinist, Composer, Conductor
...servations now—75c to $2.50.
...VING COBB ...
...enjoyed him last night, tell your ...ds what is in store for them.
...SADOR AUDITORIUM—
ST. DENIS
Ted Shawn
...the third program of ... ANN THA...
...Music and Poetry. The Fo...
...the Japanese, Siamese, Arabic.
...ASSADOR, TUESDAY, FEB. 15,
...9 P.M. IN THE BALLROOM.
...Music Co., Fitzgerald Music Co., and the Auditor...
...$3, $2, $1.50 (Plus War Tax.)
...ETIC CLUB—
...NG TONIGHT
MAIN EVENT
...ADORE vs. FRANKY BURNS
SEMI-WINDUP
...TON vs. CYCLONE JOHNSON
HIGH-CLASS PRELIMINARIES.
...—Gallery, $1.00; Reserved Section, $2.50, $1.50...
...Section reserved for ladies. Take Santa Fe ...
...on Ave. Cross-town.
...S— IMPERIAL QUINTET
...THY LEWIS Italy's Grand Opera Star(...
...Musso Contralto Nippon's Greatest Jiu-Jitsu ...
...UDE ROWLAND & MEEHAN
...ations. Ireland's Sweetest Singe...
...THES' An Absorbing Superfeature. First Evening Performance 6:30. COME EA...
...34 BROADWAY — FOLL...
...EVUE—VAUDEVILLE—PICTURES
...BOB" ALBRIGHT PRESENTS
...ERR IN "N' EVERYTHING"
...est comedy. "Girls Don't Gamble"
...TER— MATINEE THURS...
...VER MOROCCO PRESENTS
...LOS ANGELES OF JOHN HOBBLES
...G COMEDY SUCCESS
...DDIES'
...HA MANN & HENRY DUFFEY
...CURTAIN 8 P.M., 10c to 75c
...CURTAIN 2 P.M., 10c to 50c
...HOUSE— MATINEE TOMOR...
...Earth should see ...
...ETHEART SHO...
...Play on Earth ...
...the original and only company.
...ANCES PRITCHARD CONKLIN & ...
...rd Tierney, James Donnelly, "The Four ...
..."The Dance Dial" Four ...
...HEALY & CROSS JIMMY LU...
...Smart Songs and ...
...HERBERT'S LOOP THE LOOP ...
...Orig. Pictures, Novelty ...
...NEWTON ALEXANDER ...
...Little Miss Vamp" ...
...very Night at 8. 10c to $1.50. Phone: 10417. ...
...By John Steven McGroarty, ... Wards, assisted by Joe Pa...
...Gabriel. Performances every afternoon ...
...c Sat. 2:15. All Seats reserved. ...
...2026 PASADENA, 160 East Colorado St., ...
...116 Ocean Boulevard. Tel. Home 40473. ...
...NK THEATER— Main Near ...
...dy 36 BABY DOLLS "Go Get ...
...'s ...
...Main Street at ...
NOW SHOWING
in "JUST OUTSIDE THE DOOR"
and VAUDEVILLE
...TER— Broadway Near ...
...ACK SENNETT'S
...ALL TOWN IDOL"
...ATER— Hill St. Bet. Th...
...NCE TALMADGE
...NGEROUS BUSINESS"
...TRY CLUB— TODAY ...
...AMENT RIVERSIDE ...
...mission $1. Autos $2, Including Driver. MIDWICK ...

FRIENDS OF LOWDEN TO HEAR LOWDEN

...Will be Topic ... Governor.

...Player and Novelist at ... Yesterday.

...k Luncheon for Thursday Offers Good Program.

BY MYRA NYE.

Frank O. Lowden, ex-Governor of ..., will appear tonight before ... Club to speak on "Ameri... This is the only time dur... his visit in Southern California ... Lowden will speak to an ... made up of women only. ... of the Ebell Club are to ... the hostesses and the compli... guests will be members of ... Women's Democratic League, of ... Mrs. J. Henry Stuart is presi... and the Republican Study ... of which Mrs. Florence Col... Porter is president. Both of ... presidents of these political ... are members of Ebell. Mrs. ... S. Toll will preside. ... Tuesday the members of the ... were transported from the ... clubhouse on Figueroa ... to the village green in mid... Europe, to old Alsace-Lor... where those provinces suf... the tragedy of annexation at ... of the Germans, fifty years ... old England and ancient ... the transition being ef... the magic of Thomas Wil... hite player. ... by the music of his old ... but by the simple old ... simply sung, by his dra... and the novelty of his ... did this distinguished ... of ancient songs and bal... His program consisted ... fourth century English songs, ... of them discovered by himself ... old archives, of fifteenth ... Danish melodies, and of ... French songs.

...LEARS FOR DISABLED.

...Hughes, the novelist and ... appeared before the club ... made a strong plea for ... retsram of the World ... who are now in Los Angeles, ... as he said, at the rate of ... week, with already 4000 here ... to find help or employment. ... was made of the ... program for the book ... on Thursday. Fifteen min... of book gossip; current maga... by Mrs. W. B. Scarborough; ... Overgrown, The Man and His ... by Mrs. Sumner P. Hunt; ... Anderson Nexo," by Mrs. ... Stevens Thayer, and "Knut ... Hunger," by Mrs. Mary ... Ashton. ... speakers will be Marion ... Wentworth, Gene Stratton Por... and Ernest Walsh. ... Writers' Club. ... room 805, Brack Shops, the ... meeting of the Verse Writ... Club of Southern California will ... tonight at 7:30 o'clock. ... Waldron. ... night at the dinner in honor of ... Lake Forrest, president of ... General Federation of Business ... Professional Women's Clubs, ... after-dinner speakers will be ... Evans Cowles, Mrs. Sid... Eiler, Mrs. Cecil ... Mrs. R. E. Elliott, Mrs. ... J. Burdette, Miss Jane Hum... Dr. Cora Coolidge and Miss ... Jones, each of whom is head ... large organization of wom... dinner will be at the Fre... Club at Fourth and Olive ... it is expected that fully ... members will be present. ... of Veterans. ... Joan Christie Tent No. 17, ... of Veterans, will hold ... meeting on Thursday ... Hall at Eighteenth and ... streets at 8 p.m. After the ... Washington program will ... and refreshments will be ... Club. ... Shopping Club, of which Mrs. ... W. R. Strong is president, ... tomorrow afternoon at ... at the residence of Mrs. ... 340 LaFayette Park ... Senator Flint will speak on ... of the People to Con... and Congress to the People."

FOTHIRDS ARE SOLD.

...the Chamber of Commerce ... Business Go Fast.

...ompanies with which tickets ... the Chamber of Commerce an... have been bought ... for the huge affair. ... guests will attend the ... to be given at the Ambassa... the 25th inst. Three hundred ... month unsold, according to ... of Chamber of Com... made yesterday. ... the most noted writers in ... America is expected to ad... and other not... have been invited to ... members of the chamber.

...at rare aroma!
...ts your appetite ... you quaff ... coffee - - you ... the praises of
...swell's NATIONAL CREST Coffee
2,000,000 ... served at the PANAMA-PACIFIC International EXPOSITION

HARLOW FACES TWO CHARGES.

Tavern Owner Accused of Selling Liquor and Maintaining Nuisance.

C. Fred Harlow, proprietor of Harlow's Tavern on Washington Boulevard, between Culver City and Venice, faced two informations, charging violation of the national prohibition amendment and the Volstead law, in U. S. District Judge Trippet's court yesterday. Harlow's arrest Saturday night followed a midnight raid on his place.

One of the informations charges that on February 5, last, Harlow sold a pint of whisky to R. W. Gloss, who is understood to be a prohibition agent, for which he received $15. He is also charged with maintaining a nuisance in continuing his tavern.

The second information charges Harlow and three Japanese waiters with violation of the national prohibitionlaw in selling a pint of whisky to George Poultney for $15, and a second pint to Gloss, also for $15. The Japanese are Ben Yossi, Tom Mura and Joe Ito. At the time of the raid the Japanese were placed in the County Jail, but Harlow was allowed to go on his own recognizance.

Milton Cohen, representing Harlow and the Japanese defendants, asked that the arraignment be postponed a week and Judge Trippet allowed the matter to go over until next Monday.

Harlow was held in a bond of $3000, and the Japanese in $1000 each. Harlow gave bond but the Japanese could not do so and were returned to jail.

Rainbow Due in Port With Four Undersea Craft.

Advices were received here yesterday to the effect that the U.S.S. Rainbow and four submarines of the S type will arrive today for a stay of a month in Los Angeles Harbor. Although it previously was reported that the Rainbow and the submarines were bound here from the north to go into dry dock at the Los Angeles Shipyard, officials of the yard stated that no arrangements have been made to dock the vessels at their plant.

Work is to begin soon on the docking of the first of the 100 torpedoboat destroyers to be overhauled by the Los Angeles Shipbuilding and Dry Dock Company. The destroyers are based at San Diego and will be brought here singly for cleaning, painting and repairs. This is the largest contract for repair operations ever received here, and will mean nearly a year's steady work for the dry dock.

FASHIONS MADE HERE.

City Recognized as Style Center, Says Buyer Back from East.

Myer Siegel, head of Myer Siegel & Co., has just returned from the East, where he visited the principal markets for ready-to-wear garments and paid special attention to the new in modes and in fabrics.

At his place of business yesterday Mr. Siegel said: "The eyes of the world are on Los Angeles as a fashion center, for it has been recognized that here we have several reasons for such leadership. First, of course, comes our climate which permits of distinctive outdoor dress and the California sports clothes have set a new mode throughout the East and the South.

"From a business viewpoint, it is conceded that Los Angeles is in better condition than is any city in the East or even in the North and it looks as though we were to be able to bring about a readjustment of prices without the general slump which was experienced in the East. This is for the reason that we in Los Angeles have always handled our business on a close margin and are not therefore used to the enormous profits of many other places."

Referring to new modes, Mr. Siegel said that while the incoming fashions are not radically different from those at present in vogue, there are to be many interesting features in both line and materials.

POSTPONE ARGUMENTS ON LIQUOR INDICTMENTS

On account of the congestion in Judge Trippet's court yesterday afternoon by reason of the liquor cases, the argument of the demurrer to the indictment charging that Julius Sloto and about twenty other defendants violated the national prohibition amendment and the Volstead Act in selling wine for purported sacramental purposes, was postponed until today. If the demurrer is overruled, the case will be set for trial on the call of the March calendar, the 6th prox.

PLAN FOR RECEPTION OF MISS MacSWINEY.

A reception at the Ambassador and a mass meeting and speaking program at the Philharmonic Auditorium are being arranged to greet Miss Mary MacSwiney, sister of the late Lord Mayor of Cork, when she comes to this city on March 4. Miss MacSwiney will lecture on conditions in Ireland during her stay here.

A CORRECTION.

Through a confusion of names and the further fact that the wife of "Skeeter Bill" Robbins, champion trick rider and lasso expert, testified for her sister, Mrs. Natalie Kowatch, in the latter's suit for divorce against August Kowatch, The Times said last Friday that "Skeeter Bill" was the husband of Mrs. Kowatch. Mrs. Kowatch was granted a divorce. Mrs. Dorothy Morel Robbins, champion bronco buster, was her star witness. Mr. and Mrs. Robbins are living happily together.

ADMIRES SPRING MODES.

Miss Gertrude Johnston, buyer of dresses for the J. W. Robinson Company, has returned from a prolonged visit to eastern markets. Miss Johnston says she secured some fine merchandise while she was away and expresses herself as highly pleased with the modes for spring.

Telephone Pico 2070

VILLE DE PARIS SEVENTH AT OLIVE B. H. DYAS CO.

Telephone Pico 2070

VILLE DE PARIS SEVENTH AT OLIVE B. H. DYAS CO.

Tuesday, a Day of Specials

Friend tells friend and neighbor tells neighbor of the array of seasonable, staple things which are featured every Tuesday at the Ville de Paris-B. H. Dyas Co. at special prices, for one day only. Values which no purse of economical habit can ignore.

New Spring Hats
$9.75
An attractive array for Tuesday Specials.
The assortment includes straws, taffetas and satins in a variety of the newest and most correct models.
An unusual opportunity for the purchase of a smart hat at a particularly attractive price.

Silk Top Union Suits
$2.65
Low neck, sleeveless, cuff knee union suits, 1x1 ribbed cotton with jersey silk top finished with French band. The front is embroidered. Sizes 36, 38, 42 and 44 in white only. A very special item.

Percale Aprons
85c
Many pretty patterns of striped figured or barred percale in slip on or open front styles. Trimmed with bias pipings in contrasting colors. Well made and neatly finished.

Corset Covers
$1.25
175 Nainsook Corset Covers for women. Trimmed with lace, insertion and insets—or plain with embroidery edging. Some have regulation shoulder, others have bodice top.

Pound Paper Envelopes
75c
1 pound of Ville de Paris paper and 3 packages of envelopes. Colors, pink and white. A combination offer showing a decided price reduction.

Chamoisuede Gloves
$1.27
185 pairs of chamoisuede slip-on gloves, arrow back, in gray, beaver, brown, mode, natural and white.
An exceptional value.

Sweaters
$9.50
Wool Sweaters, Tuxedo and buttoned models, plain and fancy weave. Colors, pink, cascade, navy, black, white, red and tan.
Specially priced for Tuesday.

Middies
$2.49
Regulation middies of durable jean. All white or white with detachable collars and cuffs of blue flannel. Sizes 8 to 16 years.

Regulation Serge Skirts
$6.75
Girl's navy Serge Skirts, regulation 1½ inch box pleats. Reinforced belt, 3 inch hem. Waist sizes 25 to 32. Length 25 to 33 inches. Special for Tuesday.

Women's Silk Hosiery
$1.45
First quality full-fashioned pure silk stockings for women. Black and white in the lot. The white are all silk, the black have elastic lisle thread garter tops. Sizes 8½ to 10.

Women's Jersey Coats
$7.95
Jersey Sports Coats, Tuxedo models, button trimmed, patch pockets. Colors: Navy, black, brown, green, red and white. Sizes 16 to 44.

Our New Circulating Library has all the latest fiction.
(Street Floor)

Sewing Week Items of Unusual Importance to the Woman Who Sews

Navy Charmeuse
$2.95
The Silk Shop offers as its Special a soft lustrous Charmeuse in navy only.
Suitable for afternoon and street dresses.

Woolen Dress Goods
$1.95
500 yards of woolen dress goods including sports jersey, checked skirtings, nun's veiling, Scotch tweeds, mixed coatings and 54-inch all wool navy blue serge.
An interesting example of value giving for Tuesday.

A B C Silk, 85c
The standard quality ABC silk in a wide range of plain colors, including white and black.

Fancy Dress Voiles
39c
New Spring Voiles in a splendid assortment of floral and conventional designs on light, medium and dark grounds.

Beaded Trimmings
$2.35
Beaded trimmings in bands. Many pretty color combinations. Gray, orchid, blue and rose in the assortment.
A splendid value for Tuesday.

Ambassador Bags
$8.95

The new Ambassador Bag is made of Suede, Vachette, Cobra, silk grained Goat and Morocco leathers; fitted with coin purse, ivory comb and large beveled mirror. Colors: Grey, black and brown.

Coats Thread
4 for 25c
Coats Thread, black or white, 150 yard spools, all numbers.
A special for Tuesday.

Women's Dresses
$29.75

50 Smart Spring models purchased especially for Tuesday. There are taffetas, tricotines, serges and jerseys—for street or afternoon wear. The trimmings are beads, embroidery and braiding. Colors, navy, brown, tan, Copenhagen, black and henna. Many models are similar to those we have had in stock priced easily one-third more.

Georgette Crepe Blouses
$4.45
Georgette crepe blouses, white and flesh. Shawl collars or collarless. Long or short sleeves. Some overblouse and tie-on styles.
Also some voile blouses in the group.

Madame Irene Corsets ¼ Less
Madame Irene Corsets for sale at ¼ less than regular price. Just 350 in the lot.
The fabrics are coutils, fancy silks, mercerized batiste and brocades. Regular prices $5.00 to $35.00, Tuesday ¼ less.

Val Laces
12 yds. for $1
Valenciennes lace edges and insertions in many dainty patterns and designs. Specially priced for Tuesday.

Candle Sticks
$1.25
11 inch candle sticks of genuine mahogany with round or octagon shaped base. An attractive offering at an attractive price for Tuesday.
15 inch size, $1.75.

Men's Ties
$1.95
Men's Knitted Neckwear in solid colors and stripes. Pure silk ties in narrow and medium widths. A special for Tuesday.

Woodbury's Soap
3 Cakes for 49c
250 boxes of Woodbury's Facial Soap is added to the list of Tuesday Specials. 3 cakes for 49c.

Huck Towels
$1.95 Doz.
100 dozen Hemmed Huck Face Towels, size 18x36 inches, made of a heavy quality of soft bleached absorbent huck.

Bath Towels
29c Each
Bleached Turkish Bath Towels, large size, heavy weight, double thread, absorbent. Finished with hemmed ends.

Boys' Wash Suits
$3.49
Extraordinary values in boys' suits, Oliver Twist, Norfolk and blouse styles.
Fabrics, School-day cloth, repp and devonshire. Solid colors and combinations of white waist and colored pants. 2½ to 6 years.

Cotton Crepe Kimonos
$2.95
Breakfast Coats and Kimonos of cotton crepe. Slip-over and open front styles. Some have touches of yarn embroidery. A varied assortment of styles and colors. Sizes for women, misses and children.

Women's Wool Breeches
$8.50
Hiking breeches for women. Peg top styles with side pockets. Button at knee. Colors, dark green and heather mixtures.

Instructions in Golf by Mrs. Gourlay Dunn-Webb, foremost woman professional.
(Sports Shop—Lower Floor)

EXPERT SEWAGE ADVICE WANTED

Council Committee Will Ask Hiring of Engineers.

Report Will Not Approve of Snap Bond Election.

Free Test Plant Project is Recalled by Letter.

That the City Council authorize the appointment of a committee of three engineers to study the problem of handling the increasing sewage of the city will probably be the recommendation of the Council's Health and Sanitation Committee, Chairman Walter Mallard announced yesterday. If this action is taken, it will be in line with suggestions made by the Chamber of Commerce, the Los Angeles Realty Board and other organizations which have stated their belief that the citizens should not be required to vote on a proposed $12,850,000 bond issue for an outfall sewer until the entire situation brought about by the increase in size and population of the city can be studied by experts.

As planned now, the proposed committee is to consist of Chief Engineer Mulholland of the water department, the second is to be a leading Los Angeles engineer and the third member is to be a nationally prominent expert on sewage disposal. Those local engineers who are urging a thorough study of the possibilities of the treatment of sewage and its sale of fertilizer are in thorough accord with the plan of having a committee of experts study the local problem and report to the City Council as to the most economical and efficient means of handling the increased flow.

OTHER PLANTS PAY.

These engineers, who have been debating with City Engineer Griffin before the City Club and other organizations, believe that the city should not build a thirty-mile sewer to the sea without first studying the results obtained in other cities which have built treatment plants at much less cost than the proposed outfall sewer.

R. W. Hadden, one of the engineers, yesterday, in a communication to the City Council said:

"May I point out to your honorable body that there is quite a difference between the sewer question and the sewerage question. As regards the former, it is questionable whether you could find a better sewer engineer than W. T. Knowlton. As regards sewerage there are no local engineers sufficiently experienced to be classed as experts. Sewage treatment on modern lines is something with which very few engineers are practically acquainted, and this branch of the engineering profession is in the hands of a few who have specialized in its practice. For this reason the selection of experts should be confined to those engineers who have had experience, and have made a success in the installation of treatment plants. Further, outside engineers will be more likely to be free from bias, local prejudice, and the influence of special interests.

FREE TESTS OFFERED.

"It is pertinent to ask why the Chamber of Commerce makes no reference to the offer made to it by the Jones Company, which offer has been in the possession of the chamber since May, 1920. That offer was to install a trial plant, capable of handling some 3,000,000 gallons of sewage, on the basis of no payment until the plant had proven successful.

"The installation of such a plant to handle the sewage of the East Side would not only determine the question of sewage treatment at little expense to the city, but it would relieve the present outfall sewer of a considerable part of its present burden.

"The Realty Board advises an investigation of this plan, as does also the Jefferson Improvement Association. This is the plan I suggested in the discussions which have taken place in the City Club, and the many engineers with whom I have discussed it are of opinion that not only is it feasible, but that it should be adopted."

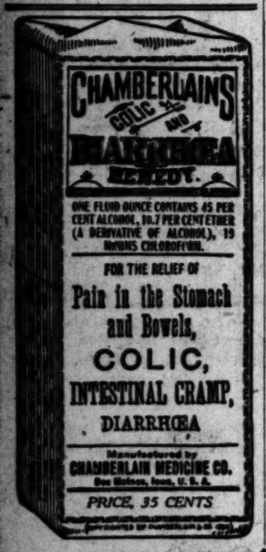

A Dancing Institution

Payne's is a modern institution devoted to the highest type of dancing instruction. A school where one receives instruction from masters selected with especial regard for their ability.

Interpretive, Modern Ballroom and Ballet Dancing—For Adults and Children

Payne's Dancing Academy

2018 Orange St. Phone 556631.

RELIEF FUND FOR CITY IS NEAR QUOTA.

Tickets for Food Benefit Thursday Sell Fast; Stars Still Being Listed.

Tells of Efforts to Keep Up with City's Fast Growth.

Complaints Heard; Charts Presented by Osborne.

Los Angeles is headed at top speed toward victory in the Hoover Relief Fund drive. That the public of this city is in deep sympathy for the millions of children in Europe who are slowly starving to death is more than demonstrated by the number of tickets purchased for the benefit performance to be given at Philharmonic Auditorium Thursday.

Sol Lesser, chairman of the Entertainment Committee for this show, announced yesterday that the Philharmonic performance would outshine anything of its kind ever presented locally. Two hundred stage and screen stars have announced their willingness to appear for this cause. The Los Angeles Theater Owners' Association, Western Motion Picture Advertisers, Picture Operators' Union, Musicians' Union and many other organizations have put their shoulder to the wheel—all in the endeavor to put this giant benefit over with a mighty bang and clear up the local drive 100 per cent.

Reports from the offices of Marco H. Hellman, chairman of the local drive, show the cinema industry as a whole will far outshine the $2,000,000 quota assessed them. With only a few territories heard from, the proceeds have far exceeded the $1,000,000 mark. "Every motion picture organization in America has lent its support to the Hoover fund, and the magnificent aid given them by the newspapers throughout the country has made their task a much lighter one," said Mr. Hellman yesterday.

The seats for the show Thursday, which will last from noon until midnight, will not be reserved. While the performance might easily have brought a larger admission price, the Hoover Committee made a nominal fee of $1 for each seat. Children will be admitted at 50 cents each.

OLD CHARGE BOBS UP IN COURTROOM.

Woman Complainant Taken on Charges of Embezzling Handless Man's Cash.

As Mrs. Media Pile was about to take the stand yesterday in Judge Stephens's court to testify in the trial of a suit brought by her against the A.B.C. Transfer Company, she was arrested by Constable Thomas on a complaint for embezzlement issued more than two years ago. She was allowed to complete her testimony, and was then taken to the County Jail. She is accused of defrauding P. B. Adkisson, a man who had lost both of his hands in a railroad accident, while she was acting as his nurse. She was arraigned before Justice Baird and her bearing was set for the 24th inst. Bail was fixed at $2500. The civil suit was for recovery of the value of goods left in storage.

"It's all a joke to me," said Mrs. Pile afterwards. "Mr. Adkisson was a switchman for the Santa Fe and was in an accident, resulting in the loss of both hands. I was his nurse and went to Kansas City with him for artifical limbs. He paid me $325 for my services and I know nothing about any more money. He rebelved $26,000 from the railroad, I understood. I have been in Taft all the time and have been in this city many times."

Mr. Adkisson is now a flagman for the Santa Fe at the South Pasadena station.

TAILORS UNITED ON ADVERTISING PLANS.

NATION-WIDE CAMPAIGN TO BE STARTED AT ONCE, ANGELENO WIRES.

Assurance that the national advertising campaign of merchant tailors will be launched immediately and that the "open shop" policy will be maintained in the tailoring industry, was contained in a wire received here from Sam G Levy, who left New York yesterday en route to Los Angeles.

Mr. Levy has been in the East for several weeks, working as a director of the Merchant Tailors' National Service Bureau, on the plans of the $10,000,000 national co-operative advertising campaign.

"The enthusiasm of the tailors and the woolen and trimming interests," said Mr. Levy's telegram, "together with the large initial subscriptions to the fund, assure the success of the advertising campaign.

"At a meeting of Philadelphia tailors and at a special session of the New York Tailoring Association, I urged the necessity of gaining the confidence of our employees by fair treatment and equitable wage conditions. I pointed out that by proper co-operation and organization within the industry and the maintenance of our rights, the public would be benefited, as well as both the employers and employees."

Mr. Levy will reach Los Angeles on Thursday.

WIDOW MISTREATED?

Sues Undertakers, Charging Conduct Caused Her Anguish.

An unusual suit against an undertaking firm was filed yesterday by Mrs. Aurelia E. Wood, who demands $25,000 damages from Gus Alvarez and Walter C. Blue for what she terms rough treatment when she asked to see the dead body of her husband, which had been removed to the defendants' undertaking establishment.

Mrs. Wood declares that she was not permitted to see the remains of her husband; that Mr. Alvarez treated her roughly and finally shoved her from the premises. She also declares that Mr. Alvarez made remarks about the character of her husband which caused her mental anguish and struck the body while she was present.

The husband, F. P. Wood, died Feb.16, 1920, and the trouble at the undertaking establishment occurred the next day.

NORMAL PHONE BASIS BY FALL.

Company's Promise as Quiz by Rail Board Starts.

Tells of Efforts to Keep Up with City's Fast Growth.

Complaints Heard; Charts Presented by Osborne.

By fall the Southern California Telephone Company will be on a normal basis as to installations, Commercial Superintendent N. R. Powley declares, in a statement issued yesterday after the hearing was started by the State Railroad Commission to determine the adequacy and sufficiency of the service here. Two sessions were held in the offices of the commission in the Pacific Finance Building, before Commissioners Brundige and Rowell, and the hearing will be continued there at 10 a.m. today. Supt. Powley's statement follows:

"In the last two years the Southern California Telephone Company has spent $3,375,000 in plant additions. In this same period 65,000 telephones were connected, resulting in a net gain of 23,071 stations, or 19 per cent increase over the stations in service as of Jan. 1, 1919.

LACK OF MATERIALS.

"The city today has a population of 611,200. There were 28,000 building permits issued in 1920, aggregating $60,000,000, or twice the number of permits issued in 1919. It is conservatively estimated that the population of Los Angeles has increased 100,000 in the last two years.

"The telephone company on Dec. 31, 1920, found itself with 11,009 orders on its hands, which were unfilled because of a lack of materials. It is common knowledge that all manufacturing industries have been hampered in production through causes produced by the World War. Consequently, it has been most difficult for us to get the equipment which we so urgently needed.

"Until July 31, 1919, the company was still under control of the government. Immediately after the armistice there was every indication that we would have a period of business depression, and it was not possible under such conditions to form a reliable opinion as to what growth might be expected immediately in Los Angeles. In the early fall of 1919 it became apparent that our facilities would be taxed to the utmost, and plans were made accordingly to care for a marked increase in business for the remainder of the year, as well as for 1920.

REDUCES DELAYED ORDERS.

"But we had had no warning that in a year Los Angeles would require additional telephones to a number equal to that usually required over a two-year period. In one year's time Los Angeles gained net 15,000 telephones, while the average gain for the ten years preceding had not been over 8500.

"The company had 11,009 delayed orders on its books Dec. 31, 1920. On Jan. 31, 1921, it had reduced this number to 9281. Today the company has reduced this number to 8478. In other words, in a period of forty-five days the company has, through the receipt of material ordered many months ago, reduced its delayed order list approximately one-fourth.

"Of the remaining 8478 orders, 1439 are for change in the class of service. The actual shortage today, therefore, is really about 7000 telephones, which we are eager to install, and which we are installing just as fast as the arrival of materials makes possible.

CONSTRUCTION PROGRAM.

"Furthermore, the construction program of the company provides for the expenditure of $4,500,000 during 1921. This, coupled with the fact that we are now getting material rapidly, makes it safe for me to say that by fall the company will be on a normal basis as to installations. The peak of the unfilled orders has already been passed. The company can now with confidence assure the public that it will adequately provide the service required by the people of the most rapidly growing city in the country."

COMPLAINTS HEARD.

A number of complaints were heard in securing installation of service facilities. Mrs. H. L. Holman of 401 South Western avenue testified that after having made repeated efforts to have her telephone transferred from one office to another she was finally able to get prompt action by paying an employee of the company $25 in cash for giving her special attention. Attorneys for the company sought to show by their questions that the man had an order from the company for installing her telephone but had extorted the money on his own accord after he had been sent out to make the connection.

Charts and exhibits bearing on telephone facilities in this city as worked out under the supervision of Chief Engineer Osborne of the Board of Public Utilities were presented.

City Attorney Stephens appeared for the city at the hearing and the company was represented by H. D. Pillsbury, general attorney, and Attorneys J. T. Shaw and Arthur Wright. Others present in connection with the technical issues involved were J. C. Nowell, general manager for the company and N. R. Powley, commercial superintendent. Richard Sachse, chief engineer for the Railroad Commission, took part in the questioning of witnesses and the discussion of exhibits.

Opportunities to Save

$12.50 Cotton Linter Mattresses $7.50

40-lb. mattresses with roll edges. Covered with fancy ticking. Hale specials, $7.50.

(Hale's—Fourth Floor)

Hale's
GOOD GOODS
341-345-345 BROADWAY

This Store Is Open All Day Saturdays

Hale's offers you now the advantages of the lower prices. Throughout the store prices have been reduced to replacement level. Prices will be no lower in the coming season than they are right now at Hale's.

Hosiery

—**Women's Silk Stockings,** especially heavy, with reinforced garter tops. Reduced from $3.00. Special Tuesday price $2.25

—**Women's Lisle Stockings,** semi-fashioned, strongly reinforced. Black, white, brown and gray. Hale specials, pair 60c

—**Men's Sox,** medium weight and durable. Black, white and brown. Hale specials, 3 pairs $1

—**Children's Stockings,** fine ribbed. Black, white and brown. Tuesday specials, 3 pairs $1

(Hale's—Main Floor)

Knit Underwear

—**Kayser Silk Vests** for women. One star quality. Flesh color only. Regulation or bodice tops. Reinforced. Sizes 36 to 42. Hale price only $3.25

—**Kayser Silk Bloomers,** the "Marvel Fit" bloomers of the one star quality. Well reinforced. Flesh color. Elastic waist and knee. Sizes 5, 6 and 7. Hale's price $4.75

—**Kayser Silk Vests,** one star quality, embroidered in pretty designs. Bodice top. Hale's price $3.50

—**Silk Top Vests,** Kayser jersey vests with silk tops. Bodice style. Hale's price $2

—**Women's Lisle Vests** of the Kayser brand. White. Regular sizes for 75c
Extra sizes for 90c

(Hale's—Third Floor)

Charming New Dresses

Made of taffeta and Canton crepe in all the new shades of navy, brown, gray and black. Smart styles for street and afternoon wear, trimmed with embroidery, pleatings and touches of lace. Extraordinary values at
$24.75, $29.50, $35.00, $39.50

Suits

Special, $28.85

Broadcloth and tricotine suits in brown, navy blue and rookie. Fine looking suits—judged by their smartness of style or the quality of their materials they are extraordinary values at $28.75.

Coats

For Spring and year 'round wear. All lengths. Fashionable materials and colors.
$23.75 and $29.50

Sheets, Etc.

—$2.25 Sheets, bleached and seamless, 81x90-inch size. Special $1.95

—$1.75 Sheets, bleached and seamless, 72x90-inch size. Special $1.50

—$1.60 Sheets, bleached and seamless, 63x90-inch size. Special $1.35

—$1.35 Sheets, bleached, 54x90-inch size. Tuesday specials $1.15

—50c Pillow Cases, bleached, 42x36-inch size. Tuesday specials 39c

Towels

—15c Towels, special Tuesday 10c

—45c Bath Towels, Turkish towels. Special 35c

—35c Toweling, crash, price 25c

Wash Goods

—25c Muslin, unbleached, 36 inches wide. Special 19c

—45c Romper Cloth, 36 inches wide. Sale price 35c

—35c Crepe, flowered patterns for kimonos. Special, yard 25c

—50c Ginghams, plaids for dresses 39c

—25c Percales, light colors, 36 inches wide 19c

—35c Outing Flannel, Amoskeag outing flannel. Yard 25c

—45c Canton Flannel, bleached. (Hemming free.) Sale price, the yard 35c

(Hale's—Main Floor)

$1.95 Bungalow Aprons $1.50

Women's bungalow aprons in attractive styles, made of plaid Amoskeag ginghams. All sizes. $1.95 values for $1.50.

Blankets at Reduced Prices

Wool Finished Plaid Blankets, 66x80-inch size. $7.50 values, the pair $5.75

Wool Mixed Plaid Blankets, 66x80-inch size. $8.95 values, the pair $6.95

Beacon Plaid Blankets, 66x80-inch size. $10.50 values, the pair $7.95

Plaid Wool Blankets, 66x80-inch size. $12.50 values, the pair $8.95

Beacon Plaid Blankets, 66x80-inch size. $13.50 values, the pair $9.95

(Hale's—Fourth Floor)

Waists and Overblouses

$8.00 Values for $4.95

A wonderful selection of beautiful waists and overblouses is offered at this remarkable saving. Hand-embroidered, lace-trimmed and beaded styles of Georgette crepe and crepe de chine. $8.00 values for $4.95.

$3.00 Voile Waists for $1.00

White and colored voile waists in a variety of styles. Sizes up to 54-inch bust measure. $3.00 values for $1.00.

Girls' Gingham Dresses

$3.00 Values, $1.95

Pretty plaid and plain colored gingham frocks for school wear. Many different styles; 3 to 14 year sizes. $3.00 values for $1.95. Hale's.

Taffeta Silks *The Vogue for Spring* $1.95

Never have taffetas been so popular as they are going to be this spring. In the face of this fact we are offering a most remarkable special in taffeta silks. There's a wide range of colors, including changeable effects. Silks that are soft and lustrous—at a yard they are a bargain!

Taffetas of the New Blues $2.95

Taffetas of a superior quality—in the several wonderful new shades of blue that have been introduced for Spring—Inauguration blue, Marion blue and Harding blue—besides these there is every other fashionable street and evening color.

White and Colored Sport Skirtings $1.95 to $3.25

These new skirtings are so artfully designed that they can be used either way of material. There are various new colors and patterns, black satin plaids, satin stripes and bars, Baronette satins, etc. 40 inches wide. $1.95, $2.50, $2.75 and $3.25 a yard.

(Hale's—Main Floor)

Draperies

—**Bobbinette Lace Curtains** trimmed with cluny edges. White, cream or ecru. Worth $5.50. Special, the pair $3.75

—**$8.50 Cretonne Bed Sets,** full size bed cover and extra piece for bolster or pillows. Scalloped or serged edges. Special $6.75

—**30c Marquisette,** plain, white, cream or ecru. Sale price, yard 15c

—**Figured Marquisette,** Oriental colorings. Worth 65c. Special, the yard 39c

—**Scotch Madras** in natural color, 45 inches wide. Worth $1.35. Special $1.49

—**Colored Madras** for side hangings. Mulberry, blue, rose, green, etc. Worth $1.75. Special $1.25

—**$1.00 Tapestry Cretonnes** for hangings, furniture coverings, cushions, etc. Special, the yard 65c

—**$4.50 Velours** for portieres, window hangings, etc. Rose, blue, mulberry, gold and brown. Sale price, the yard $3.25

—**Linene** for hangings, suitable for portieres, window hangings, etc. Plain colors. 50 inches wide. Worth $2.00. Special, the yard $1.50

(Hale's—Fourth Floor)

Buy Rugs on Our Accommodation Club Plan

You can pay for the rug in easy payments while you are using it.

$27.50 Seamless Brussels Rugs, 6x9-ft. size. Special $20.00

$40.00 Seamless Velvet Rugs, 6x9-ft. size. Special $31.50

$60.00 Axminster Rugs, 8½x10½-ft. size. Special $46.75

$45.00 Seamless Brussels Rugs, 9x12-ft. size. Special $36.00

$72.50 Seamless Velvet Rugs, 9x12-ft. size. Special $57.50

$75.00 Seamless Axminster Rugs, 9x12-ft. size. Special $56.75

$12.50 Rag Rugs $9.95

6x9-ft. size.

Heavy quality rag rugs in hit-and-miss patterns.

$3.25 French Serge $2.50

Navy blue and black French serge with narrow stripes. Fine quality. 43 inches wide. Worth $3.25. price, $2.50 a yard.

—**$4.50 All-Wool Poplin** of a fine heavy quality, blue and black. 54 inches wide. Sale price, yard $3.95

—**$5.00 Coatings,** fancy mixtures and plain cloths, medium and heavy weights. 54 inches wide. Sale price, yard $3.95

(Hale's—Main Floor)

Undermuslins at Reduced Prices

—**$3.50 and $3.95 Night Gowns,** made of batiste, nainsook and Windsor crepe in flesh color and white. Slip-over gowns with high necks and long sleeves are trimmed. Reduced price $2.95

—**$3.50 Flannelette Night Gowns,** colored stripes, trimmed styles. Regular and extra sizes $2.95

—**$2.00 and $2.50 Undermuslins,** gowns, envelope chemises, petticoats. A host of dainty styles made of nainsook and batiste. Reduced price $1.95

—**$1.50 Undermuslins,** night gowns and petticoats trimmed with lace and embroidery. Reduced price $1.25

(Hale's—Third Floor)

Save

s you now the advantages
r prices. Throughout the
have been reduced to re-
level. Prices will be no
coming season than they
ow at Hale's.

Sheets, Etc.

—$2.25 Sheets, bleached and seamless. 81x99-inch size. Special $1.75

—$1.75 Sheets, bleached and seamless. 72x90-inch size. Special $1.39

—$1.60 Sheets, bleached and seamless. 63x90-inch size. Special $1.25

—$1.35 Sheets, bleached 54x90-inch size. Tuesday specials 99c

—50c Pillow Cases bleached. 42x36-inch size. Tuesday specials 39c

Towels

—15c Towels, specials for Tuesday 10c

—45c Bath Towels, Turkish towels. Special 35c

—35c Toweling, crash. Sale price 25c

Wash Goods

—25c Muslin, unbleached 36 inches wide. Special, 18c

—45c Romper Cloth, 32 inches wide. Sale price, 29c

—35c Crepe, flowered patterns for kimonos. Special, yard 25c

—50c Ginghams, pretty plaids for dresses 39c

—25c Percales, light colors 36 inches wide 19c

—35c Outing Flannel, white Amoskeag outing flannel. Yard 25c

—45c Canton Flannel bleached. (Hemming free.) Sale price, the yard 35c

(Hale's—Main Floor)

Girls' Gingham Dresses

$3.00 Values, $1.95

Pretty plaid and plain colored gingham frocks for school wear. Many different styles; 8 to 14 year sizes. $3.00 values for $1.95 at Hale's.

for Spring $1.95

g to be this spring. In the face of taffeta silks. There's a wide range re soft and lustrous—at $1.95 a

Blues $2.95

rful new shades of blue that have n blue and Harding blue. And and evening color.

ngs $1.95 to $3.25

can be used either way of the , black satin plaids, satin stripes $2.50, $2.75 and $3.25 a yard.

ch Serge $2.50

French serge with narrow pin 3 inches wide. Worth $3.25. Sale

in of a fine heavy quality. Navy es wide. Sale price, yard ... $3.00

y mixtures and plain coatings of weights. 54 inches wide. Sale $2.98

e's—Main Floor)

lins at Reduced Prices

t Gowns, made of batiste, nain in flesh color and white. Nightand long sleeves are included. $2.98

ht Gowns, colored stripes. Braid r and extra sizes $1.79

ermuslins, gowns, envelope chet of dainty styles made of muslin price $2.98

night gowns and petticoats broidery. Reduced price $2.98

e—Third Floor)

Hamburger's

Established 1861.

Los Angeles, California

HOOVER

IT BEATS . . . AS IT SWEEPS AS IT CLEANS

Use It in Your Home For Three Days Free

We are going to loan it to you for three days' free cleaning —without your paying one cent or obligating yourself in the slightest degree, a brand new, light rolling, 100 per cent clean- Electric Hoover.

Only a limited number of these Hoovers can be loaned. First come, first served. Delay may mean disappointment. Deliv- to your home absolutely free. No papers to sign, no de- posit, no obligation to buy.

This Offer Expires March 1st

We don't ask you to take our word for all this. All we ask is that you the Hoover in your home, anywhere within the environs of Los Angeles, and judge for yourself. And so until March 1st you can use a Hoover in home for three days absolutely free. We explain, in your home, just to use it. Then we leave it. We bear all the expense, we take all the risk. You are under no obligation to buy.

If You Decide to Keep it Pay 5.00 Then the Balance in Monthly Payments

The Hoover Electric Suction Sweeper

is the only machine which can be guaranteed to (1) pick up all lint, threads, dirt, etc., no matter how stubbornly imbedded; (2) shake loose all the deep down, trampled-in, harmful grit imbedded in your carpetings; (3) raise crushed nap to its proper position; (4) restore the brightness of color; (5) greatly prolong the life of rugs and carpets in addition; (6) clean by strong suction—in other words the HOOVER is Guaranteed to get all the dirt and thus make your carpets last longer. A Hoover Bond goes with every machine. Attachments are also furnished for cleaning draperies, furniture, curtains, etc.

Carpeting, lifted ¼ inch above floor by powerful suction, is gently but vigorously shaken over an air cushion. This loosens all the deep-in, imbedded grit. The fast-turning brush sweeps, while powerful air suction keeps drawing off this dislodged grit. No dirt escapes the Hoover. It shakes, sweeps and suction cleans all at the same time—try the Hoover.

Hamburger's—Fourth Floor

Mail this request for three days' free trial of the HOOVER—Now. This offer expires March 1st.

Hamburger's—Los Angeles, Cal.

Please send the Hoover Vacuum Cleaner to

Mrs. .....

Address .....

For three days' Free Trial, as advertised.

PENALTIES PASS HIS LIFE'S SPAN.

Four Prison Sentences Are Meted Out to One Man.

Grim Story of Robbery and Assault Told in Court.

Defense Attorneys Expected to Fight Out an Appeal.

Frank Macchiaroli was given four prison sentences yesterday by Judge Reeve, but he will never be able to serve out all of them. He received two indeterminate sentences of from one year to life for robbery and two sentences of from one to fifty years in San Quentin for aiding two others in committing offenses against Marie Grazean on Feb. 17, 1920. The sentences, according to the law must run consecutively.

He was found guilty on all four counts by a jury and the court had to sentence him for all counts for the indeterminate periods.

The defendant was convicted of robbing Leon Esquerre of a $500 automobile and $65 in cash and Marie Grazean of earrings and a finger ring valued at $17.50. At the time of the robbery, according to the charges, Mike Gonzales and M. Marsiglia, companions of Macchiaroli, assaulted Miss Grazean and Macchiaroli assisted them. Marsiglia has been sentenced to San Quentin but has appealed his case. Gonzales forfeited $10,000 bail and has fled to Mexico, officials believe.

It was stated to the court by Detectives Beaumont and Roberts, who arrested the three, that thirty-seven such cases were reported from the Boyle Heights district, but the attacks stopped immediately after Macchiaroli, Gonzales and Marsiglia were captured.

The court denied a motion for a new trial, sentenced the defendant and refused him permission to file an application for probation.

It was understood that defense counsel, Paul Schenck and Richard Kittrelle, will appeal the case.

Error in Dates Delays Hearing of Rose Action.

[EXCLUSIVE DISPATCH.]

EL CENTRO, Feb. 14.—Failure of Judge West of Santa Ana to appear today caused a postponement of the hearing of the injunction suit of Irrigation District Director Mark Rose against the district directors to recover $16,200 which he asserts is owing to the Imperial Laguna Water Company for preliminary surveys made on the east side mesa in connection with the proposed All-American Canal.

Judge West is understood to have notified the local courts that he would hear the case on March 14, but through some mistake here, it was set for hearing a month earlier.

Judge Conkling sent several messages to various jurists throughout Southern California today and expects to get one of them to hear the case within the next few days.

Mr. Rose recently went to Washington, where he obtained affidavits and other data, which he says will support the case in behalf of his company.

It is doubtful that there has ever been a suit in the Imperial county courts, which has attracted more attention throughout the valley than this case, because of the antagonism in the north and south ends of the valley against the All-American Canal and its chief proponent, Mr. Rose.

When the hour set for hearing the case came this morning the courtroom was filled with interested spectators from all sections of the valley and representing both factions in the fight.

OFFERS CRIME CURE.

Thumb Prints of Those Who Traffic With Pawn Brokers Suggested.

Working on the theory that most of the loot obtained by pickpockets, holdups and burglars eventually finds its way into the hands of pawn brokers and second-hand dealers, Charles H. Frye of 841 West Twenty-third street has written to Mayor Snyder and to Chief of Police Pendegast urging that these dealers be required by ordinance to secure the thumb prints of all of the people who sell or pawn any articles with them.

Even if the vendors gave fictitious names and addresses, their thumb prints would aid in detection, Mr. Frye writes. He suggests that these records should at all times be open to police inspection, and urges that the ordinance provide a penalty of a fine of from $100 to $500 for pawn brokers and second-hand dealers who neglect to obtain the thumb prints. Any dealer found guilty of a third offense should be imprisoned, he declares.

Wobbly wheels wear out tires. Have your wheels trued up. Western Wheel Company, 1425 South Los Angeles street.—[Advertisement.

Bartlett Music Co. 410 W. 7th.

Jacoby Bros.

All Specials Advertised for Monday Will be on Sale Again Today

Because of Yesterday's Rain We Continue That

Sale of Dresses at $19.98

It is your good fortune that it rained yesterday—for otherwise there would have been none of these wonderful dresses for you to buy today at this sensationally low price—$19.98—

—The eight dresses that are pictured above give you a good idea of what to expect in the way of styles—and one of the best things about this sale is the fact that there are practically all sizes from misses' 14's to women's 42's in each of the different styles.

—For the most part these dresses are of Taffeta — and it's a Taffeta such as you would never in the world dream of buying in dresses for as little as $19.98.

—When word first came from our New York office that they were sending dresses from a certain high-grade dress manufacturer so that we could sell them for $19.98, we thought there must be a mistake, for this manufacturer seldom makes dresses to cost as little as this selling price.

—The color range includes Navy, Brown, Black, Copenhagen and Gray. As we said above, there are all sizes from misses' 14's to women's 42's.

Third Floor—South Building—Jacoby's

Bewitching New Hats Are Ready!

—You're going to be wonderfully pleased with the delightful new hats that Dame Fashion has created for you.

—You're going to be pleased because they are so far away from the hats of yesteryear.

—You're going to be pleased, too, because they're so very becoming —there seems to be a style made just especially for every type.

—All this last week we have been busy unpacking new Hats and Today you are going to enjoy seeing them and trying them on.

—You'll find the prices quite as varied and quite as pleasing as the styles themselves.

Third Floor—North Building—Jacoby's

Hundreds of CORSETS—all well known brands—at close to HALF

—There are scores of different models included—almost every one that is good and new—and there are sizes for all women up to size 36.

—More than two-thirds of the second floor of the North Building has been given over to the display and sale of these corsets and there will be an extra corps of expert corsetieres to help you in making satisfactory selections.

—We suggest the buying of three or four corsets.

250 La Camille Front Lace Pink Batiste CORSETS at $3.48

—Some La Camilles of pink coutil and white coutil are also included at this very remarkably low price.

—Nearly every woman knows La Camille Corsets—and this opportunity to buy them so much underprice will arouse more interest than any sale news we have printed in a long, long while!

—There are low and medium bust models for slender, medium and stout figures.

—Note that there are just 250 of these La Camilles to go at $3.48.

195 Corsets of Coutil and Brocade $4.98

—Medium low bust Corsets, many with elastic tops—all of them boned with genuine Wahlon—all sizes.

96 Rich Silk Brocade Corsets $5.98

—Medium and low bust Corsets with elastic inserts in skirts—all beautifully trimmed with lace.

463 Corsets to Go Today at $2.79

—It's going to be a surprise to more than one to learn that such wonderful Corsets as these can be featured for $2.79.

—There are Corsets of pink broche and pink and white coutil—both front and back-lace models, for slender, medium and stout figures up to size 36.

123 Corsets, $1.98

—Medium and low bust Corsets of broche and coutil—some have elastic tops.

312 Corsets, $1.49

—Low bust and elastic top models of pink coutil and broche in all sizes up to 28.

97 Corsets, a Feature at $3.98

—Pink coutil and broche Corsets in two popular models—one low bust, the other with elastic inserts at the top. All sizes.

Second Floor—North Building—Jacoby's

On Broadway, Between Third and Fourth

PAINTS MURRAY AS INEBRIATE.

Dr. Unger Describes Way of Treating Balm Suitor.

"He Told Me He Had been in Two State Asylums."

Aided Patient by Holding Finger to Forehead.

No mention of "love dreams" was made yesterday during the testimony of Mrs. Louise O. Unger, psychoanalyst, who is defending a suit for $10,000 damages brought by Edward F. Murray, who says she falsely charged him with insanity and who, in his evidence, stated that Dr Unger suggested love dreams to him, the object of which was herself. Dr. Unger described in Judge Myers's court her treatment of Mr. Murray and the events that led up to his dismissal as her patient and the filing of the charge of insanity.

Mr. Murray never paid for the treatments she gave him, testified Dr Unger. She began them in the fall of 1916. He wanted to dig a garden, and she said:

"I felt so encourageless a person should have encouragement, and I gave him about $40, which he repaid. I never solicited him as a patient. He was a very heavy drinker. He told me he had been in two State asylums for inebriacy. He did not tell me that he had been in Patton. I gave him probably six treatments or suggestions.

"They are different from psychoanalysis. The treatments are largely used in representing to the individual that he can gain control of bad habits—gain control of himself that he may gain control of his habits.

"I told him to lie on a couch and I placed my finger on his forehead and gave him the suggestion that he had power through which he could gain control of himself and so control his habits. He said it helped him very much. He asked me later in the treatments to give him more suggestions."

MUST NOW REGISTER CARS AT MEXICALI.

[EXCLUSIVE DISPATCH.]

CALEXICO, Feb. 14.—All motor vehicles passing from Calexico into Mexicali must be registered in the office of Ricardo Carreno, newly appointed chief of the traffic department of the municipality of Mexicali, or the drivers will be arrested and fined, according to announcement made today by Senor Carreno.

Within the past few days several Americans, not knowing of this provision of Mexican law, have been arrested and the chambers of commerce on both sides of the line have been busy getting the matter straightened out.

Senor Carreno states that measures similar to those applied under the laws of California will be observed in his office, and that touring autos and private machines will be accorded the same privileges that Mexicans receive in California.

OPTOMETRISTS MEET.

For the purpose of drafting plans for an educational campaign in California, a meeting of local optometrists was held at noon yesterday in the Union League Club, presided over by C. H. Prissell. A program of advertising decided upon, will be submitted before a special meeting of the Los Angeles Association of Optometrists, next week.

W. ROSS CAMPBELL

Downtown Opportunities

We have exceptionally good earning-power investments, business properties of highest income value. Also prospective tenants for specific locations.

Here is a selected list:

(1) Broadway, near Seventh—

for sale, business building, leased on long term to gilt-edge tenant—price and investment returns very attractive.

(2) In the New Seventh Street Retail District—

We offer a long-term lease at an attractive figure on a highly desirable store location.

(3) We have a Good Tenant—

who wants a location east of Main St. between Third and Ninth, where owner will improve—will take long-term lease and give cash security.

(4) At the Hub of the City—

We have for lease 5000 or more square feet of office or loft space in a class A building on Broadway between Fifth and Seventh. Can be had on long-term lease in whole or in part.

INSURANCE

House breakers and second-story men flock to Los Angeles in the winter. Police reports show we have a heavy crop of criminals this season. Residence burglary insurance is a cheap and absolute protection against the burglar and the porch climber. We write every form of insurance. "Service That's Human."

"NOTHING BUT BUSINESS PROPERTIES"

W. ROSS CAMPBELL CO.

631 S. SPRING. PHONE 10525

SALARY-CUT ORDER HITS FIRE CHIEF.

Now Paid Less Than His Assistant; Legal Snarl to be Put to Vote.

Fire Chief Scott was formally notified yesterday by City Auditor Myers that hereafter the fire chief will receive a monthly salary of $250 instead of the $300 he has been receiving monthly since he was appointed in 1919. The City Auditor is awaiting instructions from the City Attorney or the City Council before taking action in asking Chief Scott to refund excess salary he has drawn amounting to $900, and is similarly awaiting word as to what to do in the matter of a refund from former Fire Chief Eley, who, it is estimated, owes the city $1100 in excess salary and $800 in excess pension money he has drawn.

Chief Scott's and Mr. Eley's troubles are due to the fact that the City Council in 1918 unwittingly increased the salary of the fire chief from $250 a month to $300, in violation of a provision of the "two-platoon" ordinance of 1915, which definitely fixed the salary of the fire chief at $3000 a year or $250 a month. Fire Chief Scott said yesterday that he is prepared to make the refund to the city should the demand be made. Under the new ruling Mr. Scott, as chief of the department, is receiving $25 a month less than assistant chiefs of the department.

To increase the salary of the chief it will be necessary to ask the voters at a coming election to amend the "two-platoon" ordinance and this the City Council is preparing to do.

IRVIN COBB WARNS OF THE RED PERIL.

WANTS COUNTRY RID OF ALL BUT TRUE AMERICANS, HE TELLS BIG AUDIENCE.

In a lecture announced as "humorous," Irvin S. Cobb, writer, lecturer and story teller, last night warned his hearers, in a voice bordering on the tragic, of a menace which he said threatens America and Americanism from within and without and linked the subject of his address, "Home Folks," with the movement to purge this country of all inhabitants but true Americans. Mr. Cobb spoke in the Philharmonic Auditorium to a large audience, and will repeat his lecture Friday evening.

The well-known "Cobbian" humor did not predominate. Sprinkled throughout the address were stories made famous by him, but the talk left his hearers in a serious mood, something they had not anticipated.

Mr. Cobb began with a discussion of Bolshevism. "The only place to Bolshevist has in this country is to furnish fertilizer for the Potter's field, and for myself, I would like to see every anarchist in the country shipped East in a box marked 'perishable freight,'" he said. "There are a half million people in this country who are silent advocates of the policies of Lenine. My figures may be wrong. But if there are six of them who believe in his doctrines, there should be just six more people in our county jails."

The menace of Bolshevism is greater than anyone has conceived, he continued; the time is now ripe to blot out this menace. "The time to apply the cure is before the patient is dead," he declared.

He then launched into the subject of immigration. "The immigrants of today are of a different stamp from those of a generation or two ago, he said, and while this country has always been termed the "Melting Pot," it is time that the pot ceased to melt, and the lid should be clamped down to stay.

CLOSE ROADS TO DARING BANDITS

Police Have Every Means of Escape Blocked.

Revolver Duel Followed by Creamery Hold-up.

Thirty-odd Employees Lose Cash to Bold Raiders.

With the railroads and highways closed against them and scores of armed officers on their trail, two desperate bandits who in the last three days have engaged in two pistol duels with the police, were being traced to their hiding place yesterday. Both men will be arrested within twenty-four hours, according to police authorities.

The two wanted men first came to the attention of the police several days ago when one of them held up and robbed Patrolman Jack Trainor as he was hurrying to Central Police Station at an early hour in the morning to report for duty. The officer was relieved of his revolver by the bandit.

Sunday night the highwayman who robbed Trainor was trailed to his lair in Imperial street by Patrolman C. P. Williams. A revolver duel between the patrolman, a Mexican known to the police as Juan Gonzales, and the white bandit resulted, and both the Mexican and the other robber escaped.

HOLD UP CREAMERY.

Walking boldly into the offices of the Los Angeles Creamery Company at Twelfth street and Towne avenue at 10 o'clock yesterday morning the Mexican and his American partner held up Rodney Gilliam, advertising manager, Eustace Moore, an employee, and about thirty young women employed in the establishment and after securing about $500 in cash fought their way out of the building and escaped behind a hail of shots which they fired at a number of truck drivers who attempted to block their escape. No one was injured.

Following the creamery hold-up police officers working on the three cases compared descriptions secured by them in each case and learned that the same men had been implicated in all three crimes. Information was secured later in the day that, according to the investigating officers, will result in the arrest of both of the bandits.

Patrolman Williams who was a target for the bandit's bullets at a range of only ten feet, became involved with the pair after he had arrested Gonzales on a burglary charge.

WENT TO GET LOOT.

The officer went with his prisoner to the house on Imperial street to secure some loot. As the two entered the building, the American bandit opened fire on the officer. Gonzales then seized a revolver from a dresser and joined in the battle. Williams emptied his weapon at the two men and both of them fled.

While police were still investigating the pistol duel on Imperial street, the two wanted men walked into the Los Angeles Creamery and staged one of the boldest hold-ups in the history of the city. When police arrived at the creamery they learned that male employees of the establishment trailed the two bandits several blocks and then lost them when they halted Ross Haines, driver of a bakery wagon, and forced him to carry them away in his delivery wagon. The pair left the motor truck at Seventeenth and Main streets.

MISSOURI PICNIC TO HAVE MANY FEATURES.

Plans for the Missouri Centennial picnic, which will be held in this city next July will be discussed at the Missouri State Society picnic, which will be held at Sycamore Grove here all day on Thursday of this week. Mrs. E. A. Wood, authorized representative of the Missouri Centennial Association and of the Chamber of Commerce of Sedalia, Mo., will address the Sycamore Grove throng on Thursday after the lunch hour, as will Col. John E. Phelps, son of a former Missouri Governor; Walt La Noir Church, former St. Louis newspaper man; Col. John Sobieski, the Polish orator; Fred T. Munson, a Missouri humorist, and Miss Clara Della Weaver, who will read a Missouri poem. Old songs will be sung by Col. C. H. Morey.

INCORPORATIONS.

Smith's Auto Signal Company; incorporators, Austin H. Smith, Effah K. Smith, Cassius M. Smith; capital stock, $25,000; subscribed, $300. All-Angle Auto Shield Manufacturing Company; incorporators, James L. Boone, Ardis Williams, Gaston Warren; capital stock, $50,000; subscribed, $30. Pacific Cotton Mills Company; incorporators, W. A. Lott, W. H. Mayo, William C. Mayo; capital stock, $50,000; subscribed, $150. Pneumatic Equipment Company, Inc.; incorporators, H. R. Cory, George Boedecker, E. V. Dudderar, L. E. Martin, James H. Langley; capital stock, $1,000,000; subscribed, $5. Southern California Aquazone Company; incorporators, Ben. O. L. Wright, C. E. Norton, Charles H. Spencer, George E. Giffin, Ralph T. Williams; capital stock, $100,000; subscribed, $5. Bob-Sled Coaster Company; incorporators, William Lurton, Don Milne, Albert Hicks, Margaret W. Prior, Anni J. Church; capital stock, $50,000; subscribed, $50. Unity Oil Company; incorporators, A. E. Scott, William C. Neill, J. C. Lester, R. T. Leonards, Ben S. Hunter; capital stock, $500,000; subscribed, $5.

COTTON MAN ILL.

Head of Miller Company Rallies after Undergoing Operation.

[EXCLUSIVE DISPATCH.]

EL CENTRO, Feb. 14.—Physicians here today expressed the belief that unless some unforeseen complication develops, J. E. Miller, head of the Miller Cotton Company of Calexico, will recover from an operation for appendicitis, which he underwent at a hospital here yesterday. He became ill several days ago with what was thought to be acute indigestion, but he was examined and it was found that his appendix had burst and gangrene started. He was resting easily late today.

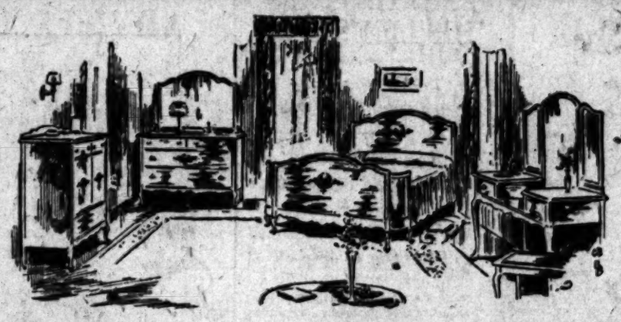

This Walnut Bedroom Suite
OF 4 PIECES
$387.50

The Bed - - $97.50
The Dresser - $105.00
The Chiffonier $95.00
The "Semi-" Vanity Dresser $90.00

This is a Week of SUPER-VALUES
in BARKER BROS.' 41st Annual Clearance

—As these unexpected Specials in Bedroom Furniture signify!

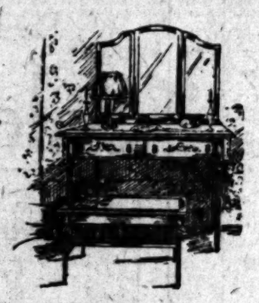

Dressing Table
$52.50

In mahogany, distinguished by the turning of the Louis Seize period, with a convenient triple-mirror, this dressing table is worthy of a place in any bedroom.

Unusual Bedding and Towel Specials

Satin Bedspreads, in various designs, size 82x94 inches, $5.00.

Plaid Blankets, in various colors, size 66x80, $6.75.

White wool-mixed Blankets, size 66x80, $7.50.

Silk Mull Comforters, in various colorings, filled with pure white cotton, sterilized, carbonized and carded, size 72x84 inches, $9.00.

Huck Hand Towels, firmly woven, size 18x36, 20c each.

Bath Towels, size 18x36, and 18x38, 37½c each.

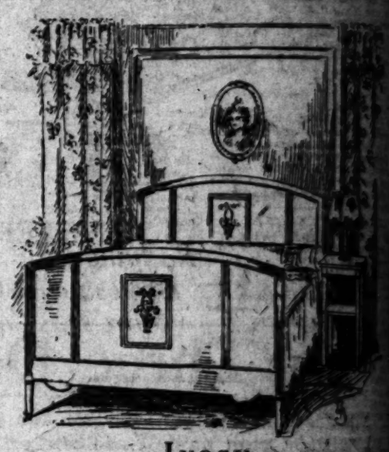

Ivory Bed
$46.50

This bed is distinguished by a decoration which was used by the artist, Whistler.

A Vanity Dresser, Chiffonier, Dresser and Writing Table may be selected to match the bed, at correspondingly low prices.

Equally important values are offered in the other departments of Furniture—Living-Room, Dining and Breakfast-Room and Reed Furniture—as well as in such lines of Home Furnishings as Draperies, Wall Paper, Art and Gift Objects and Clocks.

37 Floors
(In 5 Connecting Buildings)

Barker Bros
ESTABLISHED 1880
Complete Furnishers of Successful Homes

Broadway
Between Seventh and Eighth

BEAUTY HINTS

Key to Beauty
(Witch Hazel)

Toilet Preparations

Are splendid aids to your beauty. The Finishing Cream, Powder and Rouge will make you look as though you have a beautiful skin, but the Cleansing Cream, Skin Nutrition and Bleaching Cream will really give you a beautiful complexion. Accept no others represented "just as good." These goods can be had at the office of the manufacturer, Anna M. Bergeron, 1621 Haas Bldg., cor. Seventh and Broadway, where you can get individual advice on the care of the skin or are for sale at toilet counters of the leading sores.

Harmless Means of Reducing Fat

Many fat people fear ordinary means for reducing their weight. Here is an extraordinary method. Extraordinary because while perfectly harmless no dieting or exercise are necessary. Marmola Prescription Tablets are made exactly in accordance with the famous Marmola Prescription. A reduction of two, three or four pounds a week is the rule. Procure them from any druggist or if you prefer send one dollar to the Marmola Company, 4612 Woodward Ave., Detroit, Mich., for a large case.—[Advertisement.

Mother's Friend

For Expectant Mothers
Used By Three Generations

Write for Booklet on Motherhood and the Baby, Free. BRADFIELD REGULATOR CO., Dept. 5-D, Atlanta, Ga.

VETERANS MEET TOMORROW.

[EXCLUSIVE DISPATCH.]

BRAWLEY, Feb. 14.—Veterans of the Spanish-American War of this city will meet at the City Hall Wednesday night when a number of members of the El Centro Camp, United Spanish War Veterans, will be present for a "get-together" meeting. Local veterans will be given an opportunity to join the valley camp at this meeting.

"Every Picture Tells a Story"

Help Your Kidneys Fight That Cold

IS a cold, or grip, keeping you miserable? Are you weak, tired, all worn out—tortured with dull, persistent backache and sharp, cutting pains? Do you feel to be getting worse instead of better? Likely, then, your kidneys need help! Colds and grip fill the blood with poisons, which the kidneys must filter off. This sudden rush of work has no doubt weakened your kidneys and that's why you feel so weak and depressed, and suffer that constant backache and those stabbing pains. You may have headaches and dizzy spells, too, and some annoying kidney irregularity. Don't wait then, until serious kidney disease sets in. Help your weakened kidneys with *Doan's Kidney Pills*. *Doan's* have helped thousands. They should help you. *Ask your neighbor!*

These are *Los Angeles* Cases:

East Jefferson Street

Mrs. M. T. Negley, 1743 E. Jefferson street, says: "I have used Doan's Kidney Pills and consider them a good remedy. My kidneys were weak and I had backaches. The kidneys acted irregularly and annoyed me constantly. I was so run down it was hard work for me to do my housework. I read of Doan's Kidney Pills and used them as directed. They were just what I needed and soon had my kidneys in good shape."

East Pico Street

M. A. Barge, mechanic, 920 E. Pico St., says: "I began to have backache and laid it to my kidneys being disordered. I had no severe or sharp pains but there was a dead aching in the small of my back that annoyed me at all times. Some one told me to try Doan's Kidney Pills and I did so. I used one box and as I felt better I continued with their use. The contents of two boxes rid me of the trouble so completely I have never felt a sign of it since."

Georgia Street

Mrs. Justine Rogers, 1234 Georgia [illegible] says: "For kidney trouble and [illegible] noying symptoms, nothing [illegible] Kidney Pills. Some time ago [illegible] ble was making me feel miserable, [illegible] exactly know what was the cause [illegible] trouble, but I certainly suffered a great [illegible] A weak, aching and gnawing pain [illegible] neys and across the small of my back [illegible] gravated me greatly. Every day [illegible] Kidney Pills were highly recommended [illegible] I used them, and two boxes made [illegible] plete and lasting cure."

Doan's Kidney Pills

Every Druggist has Doan's, 60c a box. Foster-Milburn Co., Mfg. Chemists, [illegible]

RAILWAY TAXES NOT KEPT DOWN

Governor's Arguments Upset by Senator Chamberlin.

Growth Has been More Rapid Than Levy of People.

Critic of King Bill Brands Plan as Extravagant.

Flatly contradicting Gov. Stephens's declarations in public addresses that the railways in California have not had their taxes increased in four years, State Senator Chamberlin of Los Angeles yesterday declared in a formal statement that the percentage increase of taxation upon railway property far exceeded that of the general property owners. The average rate of increase on general property, Senator Chamberlin said, had been 34.98 per cent, while that of the railways had been 61 per cent. The Senator charges that the Governor and other speakers for the King tax bill, which proposes to increase the State's tax levy for 1921-1922 by $15,000,000 over last year, had misstated facts and figures for the purpose of misleading the people to the real purposes of the King bill.

"An increase of $34,000,000 in the budget of the State of California for the coming biennial period over the period of two years ago is what I call extravagance," said Senator Chamberlin, "and it is a grave injustice that the Governor and his henchmen would heap the already tax-overburdened shoulders of the people.

OLD ORATORICAL PLAY.

The speakers for the King bill have assailed the public utility corporations which is always a popular political line to play to the gallery, and declared that the King tax bill provides a rise of taxes upon the corporations. They have declared that the bill would 'equalize' taxes between corporations and make the corporations pay as much as the common people. They know as well as I do that public utility corporations already are paying a higher tax than the people. The Governor and other speakers are glossing over the real purpose of the King bill when they know that any increase in taxes laid upon the corporations would be passed on to the people in the form of higher rates for service.

"I say that the Governor and other administration speakers do not tell the people the truth when they have made no attempt to chop State administration expenses. They do not tell the people that there is to be a State election next year, that the Governor expects to seek re-election and that the whole administration will be interested to keep itself in power.

CALLS IT BAD BILL.

"Thirty-four million dollars' increase this year over two years ago in the State budget is a ridiculously large—an increase that is extravagant.

1 DAY SALE
Los An[illegible]
You to
Pick Out Your
ONE DA[illegible]
PLYMOUT[illegible]
ON SUNDAY FEB. 20TH
Soon there[illegible] when lot[illegible] day, this [illegible] been throw[illegible] mediate [illegible] such a sale opportunity [illegible] ply can't af[illegible] unusual of[illegible] sightly lots [illegible] L. A. High [illegible] and adjoin[illegible] Place, with [illegible] cluding [illegible] sewer, ceme[illegible] An ideal pl[illegible] lent investm[illegible] the time to [illegible] tination rob[illegible] Come out to[illegible] Follow these
Plym[illegible]
Drive out Wil[illegible] oer, turn east[illegible] then west to [illegible] 11th St. car to [illegible]
PEOPLE[illegible]
631 H.W[illegible]
Spring St. at Four[illegible]
Advance Reservations may now be made. Come out today and pick out yours.
Why Are Skin Di[illegible] So Difficult

Bedroom Suite
ECES
7.50
The Chiffonier $95.00
The "Semi-" Vanity Dresser $90.00
VALUES
Clearance

Ivory Bed
$46.50
inguished by a decoration which wa Whistler.
er, Chiffonier, Dresser and Writing ted to match the bed, at correspond
oom, Dining and eries, Wall Paper,
Broadway
een Seventh and Eighth

RAILWAY TAXES NOT KEPT DOWN.

...'s Arguments Upset by Senator Chamberlin.

...th Has been More Rapid Than Levy of People.

...s of King Bill Brands Plan as Extravagant.

...contradicting Gov. Stephens in public addresses that the railways in California had not had their taxes increased in four years, State Senator Chamberlain of Los Angeles declared in a formal statement that the percentage of increase in taxation upon railways exceeded that of the general property owner.

The exact rate of increase on railway property, Senator Chamberlain said, was 34.95 per cent, while all of the railways had been assessed by the Governor and other speakers in the King tax bill, which proposes to increase the State's tax levy for the 1921-1922 by $15,000,000 over last year, had misstated the figures for the purpose of misleading the people to the real purport of the King bill.

The increase of $24,000,000 in the budget of the State of California for the coming biennial period, or the period of two years is what I call extravagance," declared Chamberlin, "and it seems fallacious that the Governor and his henchmen would heap this added tax-overburdened burden upon the people.

AN ORATORICAL PLAY.

"The speeches for the King bill ...ed the public utility corporations, which is always a popular thing to play to the people, and I contend that the King tax ...ld be a tax of taxes upon the ...ers. They have declared ...r bill 'equalize' taxes ...ver that any increase in ...ld upon the corporations ...passed on to the people to ...higher rates for service. ...the Governor and other ...speakers do not tell ...ple is that they have made ...ot to chop State administra... expenses. They do not tell ...there is to be a State election ...year, that the Governor ex... re-election and that ...ch administration will be ...to keep itself in power.

CALLS IT BAD BILL.

"Four million dollars' increase ...e year over two years ago ...State budget is a mighty in... increase that is extrava...

KING BILL IS OPPOSED.

(Continued from First Page.)

tax on the real and personal property of the State. If he did he would not have any more chance of being re-elected Governor than a paper dollar would have in hell."

Mr. Clayton asserted that the King bill proposes to destroy the prosperity of the State by discouraging homeseekers and by frightening capital and breaking down securities.

MUST ECONOMIZE.

He concluded:

"If we are to reduce the cost of living we must economize. We must reduce the cost of administration in Washington, we must emphatically reduce the cost of administration in Sacramento and we must fight for a reduction in counties, cities and towns.

"The longer we wait to fight the ever-increasing hordes of tax eaters, who are destroying the prosperity of the State, the more they will dig in and the more difficult it will be, if not impossible to dislodge them."

Although the Governor and Mr. Seavey have not ventured to discuss fully the many arguments presented by legislators favoring elimination of extravagance in State government, both the executive and his companion have of late taken occasion repeatedly to tell their hearers that former Gov. Lowden's reorganization of the State government of Illinois resulted in increased revenue for State purposes.

In this connection the Governor and Mr. Seavey have repeatedly made recourse to the argument that the general taxpayer supports only county and municipal government while corporations pay the State taxes.

Gov. Lowden was not present tonight to answer this line of deduction, but a San Diego admirer of the former Illinois Governor tonight produced the following verbatim quotation from Gov. Lowden bearing on the question at issue:

"There is no ingenuity of statesmanship anywhere that can invent any kind of a tax which in the end will not be borne by the great body of the people, that is a fundamental truth about taxes we ought to learn."

Strangely enough, San Diegans who never heard the foregoing taxation parable, and who would never think of pretending to the expert knowledge of taxes possessed by Gov. Lowden, said about the same thing tonight in about the same words.

San Diego has taken this tax fight seriously and after questioning the San Diego man on the street there can be no doubt that San Diego is against the King tax bill.

...gance. Don't stand for it! This King bill should be abruptly defeated because it is a bad bill that will surely raise the common people's taxes. We are already overburdened with taxes.

"The people should write, phone or telegraph the Governor and members of the Legislature and urge the defeat of the King bill. They should also demand that the Governor and his administration cut down State expense instead of raising it. If the people fail to demand this economy, the State administration will insist upon their increase of $24,000,000 in the State budget and have it passed."

Rallying from Drowsiness of More Than Week

After more than a week of drowsiness marked with symptoms closely resembling a case of sleeping sickness, Lewis Austin, salesman for the Los Angeles Casket Company, was reported to be on the road to recovery, according to a statement made at his home, 707 West Twenty-third street, last night.

Mr. Austin fell asleep on Sunday, the 6th inst. His condition was described as extreme drowsiness, but it was found by his physician, Dr. John C. Ruddock, that the patient could be awakened with some effort, and that he could remain awake long enough to take sufficient food to keep him alive.

Yesterday for the first time Mr. Austin showed signs of being able to remain awake longer than in the days previous. There is no temperature, and every indication points to speedy recovery, it was said at the house.

1
Los Angeles Wants You to Build a Home
NEW SALE
Pick Out Your Lot in the Big
ONE DAY SALE
PLYMOUTH SQUARE
Soon there will be a lot shortage when lot prices will be high. Today, this beautiful new tract has been thrown on the market for immediate sale. Never before has such a sale been attempted. The opportunity is irresistible! You simply can't afford to overlook such an unusual offering. Splendid large sightly lots near new million-dollar L. A. High School, Windsor Square and adjoining exclusive Fremont Place, with every improvement including gas, water, electricity, sewer, cement sidewalks and curbs. An ideal place to live. An excellent investment to make. Now is the time to act. Don't let procrastination rob you of this opportunity. Come out today and pick out yours. Follow these directions to
Plymouth Square
Drive out Wilshire Boulevard to Windsor, turn south to Country Club Drive, then west to Tract office or take West 11th St. car to Burck Place (Tract Office).
PEOPLES & THOMAS
631 H.W. Hellman Bldg.
Spring St. at Fourth Telephone 84241

Kidneys that Cold!
, keeping you miserable? tired, all worn out—tor persistent backache and ng pains? Do you seem g worse instead of bet , then, your kidneys need s and grip fill the blood , which the kidneys must This sudden rush of new ou feel so weak and de pains. You may have regularity. Don't wait ned kidneys with Doan's you. Ask your neighbor!
Cases:
Georgia Street
Justine Rogers, 1224 Georgia St., "For kidney trouble and all its ... symptoms, nothing can equal Doan's y Pills. Some time ago kidney trou... is making me feel miserable. I don't know what was the cause of my ..., but I certainly suffered a great deal. ..., aching and gnawing pain in my kid... and across the small of my back ... me greatly. Every day Doan's Pills were highly recommended to ... them, and two boxes made a com... and lasting cure."
Pills
Mfg. Chemists, Buffalo, N.Y.

Why Are Skin Diseases So Difficult to Overcome?
...ne spot breaks out with ...itter, rash, ec... or other terrifying ...gives the pain be... and the discom... vulnerable that ...to try almost any ...you think will give ...relief from the ...ment will do you ...or soon all the ... breaks out ... fury, and you ... local remedies ...alves and simi... never rid you of
It will not be so difficult to rid yourself of skin diseases if you will but realize that these troubles originate in the blood, and if you expect real substantial relief you must treat them through the blood. The best remedy for this purpose is S.S.S., the fine old blood remedy that purifies the blood of disease germs, and thus restores the skin to a normal and healthy condition. Begin taking S.S.S. today, and write a complete history of your case, and our medical director will give you expert advice without charge. Address Chief Medical Adviser, 826 Swift Laboratory, Atlanta, Ga.—[Advertisement.]

PEETE DEFENSE PLAN REVEALED.

(Continued from First Page.)

Denton in Bouse, Ariz., in 1915 and saw him in company with a "Spanish woman" on many occasions.

INTRODUCED AS WIFE.

This woman, Huggins says, was introduced to him by Denton as Mrs. Denton. She was at that time about 28 years old, says Huggins, and in a general way answered the description given by Mrs. Peete in her accounts of the Spanish personage. Mrs. Peete's description, as given by several witnesses during the trial, was that the Spanish woman was rather tall, dark, spoke with a Spanish accent, and on one occasion ate Spanish rice. Huggins also says that he saw Denton's arm in a sling in 1915, but says the arm was not broken. Denton removed the bandages on one occasion, says Huggins, and showed that he had a boil or something of that nature.

Affidavit number four is from Earnest Doddson, a mining man of Bouse, who says he knows Denton had three fingers on his left hand injured and the ends of one or more of them cut off.

Mrs. Nona B. Wallace of Long Beach swears to the fifth affidavit and says she saw Denton in Kingman, Ariz., on Sept. 11, 1920. She says she was on her way to California and was having breakfast in the railway station when a man sitting next to her opened a conversation and talked to her for about twenty minutes. He told her his name was Denton, she says. A picture of Denton, taken some years ago and introduced by the prosecution during the trial, was identified by Mrs. Wallace as the likeness of the man who ate breakfast with her.

Mr. Aggeler refused to go into details regarding his plans in the event the motion for a new trial is denied by Judge Willis. "I do not care to anticipate the ruling of the court," he said, but indicated that in case the ruling is against him, the Public Defender's office will not carry the case to a higher court.

DEFENSE FUND "BUNK."

Mr. Ford's statement, made later in the day, left no doubt about the plans of Mrs. Peete. He said: "I will appear in court with Mr. Aggeler Wednesday and will take part in the proceedings. If the motion is granted, the matter will be ended. If it is denied, I will prepare an appeal to higher court. I wish to state in this connection that I am taking the case without any consideration for the financial gain. So far as I know the talk about defense fund and wealthy men is all bunk. I told Richard C. Peete, the husband, that I would take the case because I am familiar with it and because I feel that Mrs. Peete did not have the benefit of all rights assured the accused. I told Mr. Peete that if he could raise some money above his own expenses that he could pay me a reasonable amount, but that I would go ahead with the case regardless of the fee, as a matter of justice and because of my oath as an attorney! I reached this decision after a conference with Henry G. Bodkin, my law partner.

"I do not think it was fair for the District Attorney to threaten with arrest witnesses for Mrs. Peete. Just because she is a poor woman is no reason why she should not have the benefit of any testimony available in her favor. The District Attorney was elected on a platform of even-handed justice for poor and rich and I intend to see that Mrs. Peete gets the benefit of every legal right that would come to a wealthy woman.

"The question at this time is not so much whether Mrs. Peete is guilty or innocent as whether she had a fair and adequate trial and defense, and I want the higher court to pass on that. If an appeal is necessary I will charge misconduct by the District Attorney, insufficiency of evidence and error in rulings by the trial judge."

COURT OF CLAIMS MAY REVIEW SUITS.

[BY A. P. NIGHT WIRE.]

PORTLAND (Or.) Feb. 14.—Judge Charles E. Wolverton, in the Federal District Court here today, rendered a decision which, in effect, throws all claims of shipyard firms in this district, against the government arising out of cancelled contracts, into the Court of Claims.

Suits filed and in preparation totaling $3,000,000 in claimed damages are affected by the decision.

JAPS SHIP FRESH PEAS.

[EXCLUSIVE DISPATCH.]

CALIPATRIA, Feb. 14.—First shipments of peas from Imperial Valley are being made by Japanese ranchers who have 200 acres east of here. Within a short time they expect to begin making carload shipments. The first shipments were of exceptionally fine quality and brought top prices. This acreage is said to be the largest in the valley in this crop, and the two Japanese farmers expect to realize a big profit.

TWO DIE IN FIRE.

[BY A. P. NIGHT WIRE.]

GRAND VIEW (Tex.) Feb. 14.—Two men were burned to death in a hotel fire here today.

WILL SPEAK ON INDEFINITE LAW

Arrange Dates for Warden of San Quentin Prison.

Indeterminate Sentences to Form Special Topic.

Criminologist to Tell of its "Practical Working Out."

James A. Johnston, warden of San Quentin prison, formerly a member of the Board of Supervisors of San Francisco, who, in a few years has worked a remarkable change in the conditions of the penal institutions of the State and in the treatment and handling of prisoners, will be in Los Angeles from Saturday, February 19, to Friday, February 25, and will make a number of talks on his work. He will deal particularly with the indeterminate sentence law, concerning which there has been considerable agitation recently, and on which he thinks there is some misunderstanding.

President Charles L. Neumiller of the State Board of Prison Directors recently asserted that the indeterminate sentence law "is a success because it has resulted in just what the framers of the law intended—short sentences for casuals and first offenders, under mitigating circumstances, but severe sentences for habitual criminals and those whose crimes are violent, aggravated and bestial."

Warden Johnston will come prepared with facts and figures "to illustrate the practical working out of the indeterminate sentence law." He is said to be an interesting talker and recognized as a leading authority on criminology.

During his stay in Los Angeles Mr. Johnston will speak as follows:

Sunday, February 20, at Temple Baptist Church, at the evening service.

Monday, February 21, to the students of Judge Paul McCormick's criminal law class, at the law school of the University of Southern California; also at 1 p.m. at the Woman's City Club, Lincoln Hall.

Wednesday, February 23, at the noon luncheon of the City Club, Chapman Building, Eighth street and Broadway.

Thursday, February 24, at the Ebell Club luncheon, Ebell clubhouse.

Friday, February 25, at the Friday Morning Club luncheon; Friday evening, to congregation, B'nai B'rith, Ninth and Hope streets.

Speaking dates for Mr. Johnston may be arranged with Meyer Lissner, Lissner Building.

RECORDS OF COURTS ARE DESTROYED.

Large Loss Caused by Fire That Razes Business Block in Border City.

[EXCLUSIVE DISPATCH.]

MEXICALI, Feb. 14.—Fire of undetermined origin burned the Carrillo Block, opposite the Municipal office building here this morning, causing a loss conservatively estimated at $100,000 to property on which about $55,000 insurance was carried.

When the fire was discovered at 4 o'clock, ammonia fumes from a refrigerating plant in the Hareno meat market and a dense cloud of smoke kept the local firemen and those from Calexico, across the line, from entering the building to seek the source of the blaze. It was not until the flames had burned their way to the outside that the firemen could work effectively.

At that time there was no possibility of saving the building and the attention of the fire fighters was directed to preventing spread of the flames to the adjoining offices of the Inter-California Railway, in which the United States Consulate is also housed.

While the damage to the building and the stores housed in it was great, the loss which probably will be felt most is that of the records and supplies of the branches of the Mexican Superior Court, Court of First Instance and Justice's Court and the stamp office of the Northern District of Lower California.

Equipment of the Mexicali Chamber of Commerce, a large meat market, the grocery store of M. Magallon and Adolfo Villasenor and the offices of several attorneys and other professional men were burned.

Eli Carrillo wealthy property owner of Mexicali and Calexico, who owned the property, announced immediately after the fire that he will replace the block as soon as possible with a more substantial structure.

POPULATION CENTER LOCATED IN INDIANA.

CENSUS FIGURES ALSO SHOW WESTWARD MOVEMENT IN LAST DECADE.

[BY A. P. NIGHT WIRE.]

WASHINGTON, Feb. 14. — The center of population was disclosed by the 1920 census to be located in the extreme southeast corner of Owen county, Indiana, eight and three-tenths miles southeast of the town of Spencer, the Census Bureau announced today.

During the last decade the center of population continued to move westward, advancing nine and three-tenths miles in that direction and about one-fifth of a mile north from Bloomington, Ind., where it was located by the census of 1910.

The bureau attributed the westward movement in the last decade "principally to the increase of more than 1,000,000 in the population of the State of California."

Geographically speaking, the bureau said, the new center of population is located where the parallel of latitude 39 deg. 10 min. and 21 sec., north, intersects the meridian of longitude 86 deg. 43 min. and 15 sec., west. This would fix the center near the little village of Whitehall, in Southern Indiana, approximately fifty-one miles southwest of Indianapolis.

Admit Palmer to Practice.

[BY A. P. NIGHT WIRE.]

WASHINGTON, Feb. 14.—Atty.-Gen. Palmer was among those soon to retire from public office, who were admitted today to practice before the Supreme Court of the District of Columbia.

ADVISES RENT STRIKE.

Attorney for Tenants' Association Says to Offer Only Fair Sum.

Conceding that strong probability that a temporary restraining order against putting the new rent ordinance into effect will be issued by the courts today and that it will take ten days to dissolve it, 600 members of the Tenants' Protective Association last night made plans to call a gigantic rent strike here on the first day of March.

"Figure out how much your landlord paid for his property or what it would cost to replace it, then offer him on the first of March an amount of money which would represent a month's rent based upon 11 per cent interest on his investment. If he refuses to accept it, deposit it to his credit in the bank where he does business," was the advice of Walter G. Lincoln, attorney for the association. "If he orders you out of the building pay no attention to him. If he gives you thirty days' notice, ignore him, but don't ignore an order to appear in court."

The rent payers met in the basement of Walker Auditorium Building, but they were so numerous that they overflowed into the main auditorium and completely filled it. Willard C. Steele, president of the organization, opened the meeting by declaring that the landlords of this city are ruthless invaders of the American homes. He pointed out that while rents in San Francisco have increased an average of 15 per cent, they have gone up here an average of 75 per cent.

Mr. Steele asserted that the ordinance, if enforced, means a court fight, and that a Supreme Court decision probably cannot be had sooner than four months from date. Mr. Lincoln preached a sermonette on the text "Love Thy Neighbor as Thyself." In it he touched upon the fact that friends of the landlords contend the ordinance is unconstitutional, because it takes property without due process of law. As an illustration he pointed out that the city has an ordinance which takes the tenant's garbage away from him and sells it to a fertilizer factory, and that the city also has a business zoning ordinance, and that both ordinances have stood the acid test in the higher courts, because the high courts held that the health and morals of a city shall be placed above personal rights. Mr. Lincoln pointed out that the rent ordinance, touching a housing problem, bears heavily upon the morals of the community, and will therefore be held constitutional.

"DEAR MADAM" LETTER MADE HER SUSPICIOUS.

WIFE WENT TO OAKLAND AND THEN RETURNED TO SUE AND WIN DIVORCE.

After Mrs. Bessie M. Barry came to Los Angeles with her children with the consent of her husband, Martin W. Barry, she received a letter from him. It was addressed, "Dear Madam," and she complained it was such a letter as he might write to a stranger.

This letter caused her to go back to Oakland to learn why her husband was cold towards her. She declares in her divorce complaint, which was heard by Judge Summerfield yesterday, that she found her husband was making love to another woman. Later she discovered that he had gone to Reno to obtain a divorce, but she was granted the decree she sought here yesterday.

Another discovery was of letters this other woman had written to Mr. Barry and letters from him to her. One of his letters addressed the other woman as "Dear Goldie." It read, in part:

"I left Oakland with my very soul burning out of me. I am going to finish this, as this is more than I can bear. Oh, my very being calls out for relief from what I can't endure longer."

One of the woman's letters read, in part: "Sweetheart, how I love you; how I long to comfort you and be with you to assure you of my affection. Daddy, dear, you are such a wonderful lover; there is no one in all the world like you. I am sure."

This letter was signed: "Daddy's baby."

The Last Days
Of Our 33⅓ Per Cent
Reduction
On Suits and Overcoats
$35 Values $23.35
$45 Values $30.00
$50 Values $33.35
$60 Values $40.00
$75 Values $50.00
Full Dress and Tuxedo Suits included.
Reduced prices on hats and caps, underwear, shirts, sweaters, pajamas, etc.
Scott Bros
RAIN COATS $16 UP
425-427 SOUTH SPRING

The Huge Audience
which reads TIMES Want-ads is made up of readers of all newspapers. When over a year unless the editors of Southern California buy a TIMES.

Los Angeles Builds Ships

IN the memorable years of 1917 and 1918 while all the resources of our nation were massed and every ounce of American energy was devoted to the task of "Making the world safe for democracy," came Pershing's call "Build me a bridge of ships."

Los Angeles and Southern California responded in their thoroughly typical manner—ship yards in Los Angeles Harbor sprang up like magic—thousands of men and millions of dollars from this section "carried on" our military leader's call.

Everybody knows the result.

The war being won, the thousands of ships then built and under construction are now devoted to peaceful American invasion of the world's markets. Many of these ships are helping establish the fact of Los Angeles' pre-eminence as a great harbor and shipping port.

Now a natural question is—what has all this to do with printing?

Just this—the success or the failure of a shipyard depends on the system followed in its operation. Out of the hundreds of emergency shipyards, only a few made good. One of these survivors is The Southwestern Shipbuilding Company, the finest shipbuilding plant on the western coast.

For years the Fletcher Ford Company has supplied the millions of pieces of printed matter and forms necessary for the systematic operation of this successful plant.

Good printing assists great achievements.

May we help you?

Fletcher Ford Company
ARTISTS PRINTERS ENGRAVERS
COMPLETE COPY SERVICE for ADVERTISERS
Office and Works:
1300-1306 East First Street
LOS ANGELES Phone Boyle 4225

THIS ADVERTISEMENT NO. 8 OF A SERIES

All In One Pair

Kryptoks combine distance and near in one clear lens.

Kryptoks, as ground by Marshutz do away with the old-fashioned bi-focals with the disfiguring seam or hump.

KRYPTOK GLASSES
THE INVISIBLE BIFOCALS
CONSULT KRYPTOK HEADQUARTERS
MARSHUTZ OPTICAL CO.
227 WEST SEVENTH ST.
Between Broadway & Spring
75 Feet from Broadway

financing California industries

One of the functions of the Bank of Italy is the financing of important state industries—particularly those relating to agriculture, fruit growing, packing and canning.

A series of announcements describing specifically these various industries, will appear in this publication during the coming ten weeks.

The educational value of these illustrated announcements will be readily appreciated. The entire series will be published later in booklet form for free distribution.

Resources, over $155,000,000.00
Capital and Surplus, $11,125,000.00
Undivided Profits, $1,788,240.24
24 *Banking Offices in* 18 *California cities*
Member Federal Reserve System

Bank of Italy
SAVINGS-COMMERCIAL-TRUST
San Francisco

Los Angeles Branches
Broadway at Seventh
Spring and Temple Sts.
Pico and El Molino Sts.

Handy tin boxes of 12 tablets cost but a few cents—Larger packages.

BAYER
Aspirin
"Name "Bayer" on Genuine.

Bayer is the trade mark of Bayer Manufacture of Monoaceticacidester of Salicylicacid

A Complete Agricultural Journal

is another of the big, exclusive features of the SUNDAY TIMES. Full of information for the livestock man, the fruit grower, rancher, gardener, beekeeper, poultry man and all others who raise or grow things, the TIMES' Farm and Tractor section is alone worth the price of the SUNDAY TIMES.

COUNCIL STAND BRINGS PRAISE

Congratulations from Many on Bullock's Vote.

Art Commission to Take Up Plans Tomorrow.

No More Than Two Expected to Try to Stop Work.

Interest in the proposed revocation of the permit given to Bullock's to build a connecting unit between its stores centered yesterday on the probable action of the Municipal Art Commission, which is scheduled to consider tomorrow morning the plans of the structure as prepared by John Parkinson, the well-known architect.

It was predicted yesterday at City Hall that while President John W. Mitchell and Secretary A. P. Rosenheim may vote to hold up the work now under way, a majority of members of the commission will stand solidly with the five Councilmen who refused to become parties to the Examiner's fight against business men of the city. The other members of the commission are F. W. Blanchard, who at the last meeting of the commission expressed himself as opposing any halting on a technicality of the building of the structure; Mrs. Sumner P. Hunt, wife of the well-known architect, and Mrs. Cecil B. De Mille, wife of the prominent cinema producer and director; while, ex-officio members of the board, each having a vote, are Chief Building Inspector Backus, who voted against President Mitchell's original motion to start the present controversy, and who reported his approval of the plans to the City Council's Safety Committee in 1919; City Engineer Griffin, and Mayor Snyder.

It is believed that a majority of the members will agree with the Chamber of Commerce, Merchants' and Manufacturers' Association and other of the city's leading organizations that Hearst should not be permitted to use the city government as a club over the heads of business men who have fallen under the displeasure of the publisher of the Examiner.

MANY CONGRATULATIONS.

While the Examiner, defeated in its attempt to halt the development and improvement of the city's business district for its own selfish ends, was active yesterday against Bullock's, preparing initiative petitions to be presented in the name of "dummy" citizens, Councilmen Workmen, Farmer, Langdon, Sanborn and Criswell were busy answering telephone calls and reading letters of congratulation for their stand. D. Z. Gardner wrote to Boyle Workman:

"I want to commend you for standing for the welfare of the business interests of the city, especially in a matter that benefits the city and does not one cent of harm."

Former Judge R. M. Widney wrote: "I emphatically approve of your position from a legal standpoint. The city does not own the street (St. Vincent's Place.) Bullock's can use any remaining portion not actually needed for city use. You were right in not being stampeded."

A. J. Goldwater of the Stewart-Dawes Shoe Company wrote: "It would have been a grave injustice to Bullock's had the permit been revoked, and would have placed the city of Los Angeles in the same position as the Kaiser, when he declared a treaty was simply a scrap of paper."

J. Jacoby wrote: "I would be remiss in my duty did I not express to you how much your stand for right has appealed to me." L. W. Stockwell said: "I certainly commend your action in standing pat, and wish we had more men in our City Council of similar character."

ANOTHER PROTEST.

Resolutions protesting against the proposed revocation of Bullock's permit continued to arrive at City Hall yesterday, a protest from the Building Owners' and Managers' Association of Los Angeles adopted at a special meeting of its board of directors on the 10th inst., being read at yesterday's session of the Council.

This resolution, after reviewing the history of the transaction and the granting of the permit, expresses the belief that all details were made clear to the Council, and points out that Bullock's, "depending entirely on the integrity and fidelity of Los Angeles," has expended about $200,000.

The bridge structure will be a substantial benefit to the mercantile progress and advancement of the city, the resolution says, and it closes by urging the City Council to continue the permit in "full force and effect."

It is possible that technicalities other than the approval of the Municipal Art Commission will be used as arguments by the Examiner for stopping the Bullock's construction work. The building permit was obtained by Bullock's on Jan. 14, 1920, and orders were at once placed for all of the necessary materials, and every preparation was made to rush the work. The ordinance required that work must start within four months of the date on which the ordinance took effect. This requirement was complied with.

STEEL HARD TO GET.

In common with other builders all over the country, Bullock's found difficulty in securing the delivery of steel and other supplies already long ago contracted for. The delay was costly to Bullock's. The terms of the ordinance require that the work be completed within one year of date on which work was begun, time limit being the twenty-seventh of the present month. As Attorney S. F. McFarlane, counsel for Bullock's, told the city builders it has been found impossible to construct the building within the time limit. An extension of time may be asked for so as to complete the work, and it is believed that a majority of the members of the Council will appreciate the justice of Bullock's position and vote to amend the ordinance and give the necessary extension of time.

HOVLEY BEGS TIME.

Brawley Man Who Admitted Slave Charge to be Sentenced Later.

Imposition of the judgment of the court in the case of Peter B. Hovley, Brawley business man, who pleaded guilty last week to a charge of violating the Mann White Slave Act in bringing his niece, Mrs. William Staaiduyden, from Chicago to Los Angeles for an immoral purpose, was postponed yesterday in U. S. District Judge Bledsoe's court for two weeks. The delay was sought by Hovley's attorneys.

SLAP HATCHED BY FRIED EGGS.

Wife Serves Them After She is Told to Quit; Row and Divorce Suit Follow.

Paul Gore, a trick bicycle rider, who was yesterday ordered by Judge Summerfield to pay his wife, Reca Gore, an actress, $10 a week alimony, pending the trial of her divorce suit, grew tired of fried eggs.

He declared he did not want any more. When another batch was fried, there was a row. The scrap ended in a slap.

Chiropractor Aged Seventy Found Guilty.

John H. Heitman, 70 years old, was convicted of practicing as a chiropractor without a certificate from the State Board of Medical Examiners at his trial before a jury in Judge McCormick's court yesterday. Mr. Heitman was his own lawyer. He waived time for sentence and the court sentenced him to pay a fine of $200 or serve it in jail at the rate of $2 for each day.

The arrest of the aged man was made in Whittier. Since that time he has been living in Long Beach, retired. His story was that he was a farmer in Iowa. He had an affliction which the physicians could not cure. He became a student in the chiropractic college in Davenport, was cured, and later came to California.

"I believe in the Ten Commandants. I do good to my neighbor. If I am a criminal as the jury has found, I want to know my sentence now," he stated to the court.

ACCUSED TWO WILL BE TRIED IN MARCH.

STIPULATION FILED IN CASE OF PAIR ACCUSED OF VIOLATING BANKING LAWS.

A stipulation was filed in U. S. District Judge Bledsoe's court yesterday in the action of the government against Edward J. Pyle, former vice-president of the National Bank and Trust Company of Pasadena, and W. J. Conner, former head of Master Pictures, Inc., charged in a joint indictment with conspiring to violate the national banking laws, that the case shall go on the calendar to bet set on Monday, March 7. It is the understanding that the trial of the defendants will begin on Wednesday, March 16.

Whether they will be jointly tried or the court will allow the prayer of Pyle for a severance is yet to be determined, also, the question whether the United States Attorney shall furnish Pyle with a bill of particulars.

In the argument on the motion, Judge Bledsoe did not indicate his friendly attitude to either proposition. It is understood that Pyle is more interested in securing a severance than he is a bill of particulars. On this latter basis Judge Bledsoe declared that he did not believe in trying a case in the office of the attorneys for the defendants.

BUYING POWER HOLDS.

No Diminution Noted in Case of Farm Lands, Says Chamber.

Purchasing power is not on the decline, according to a statement given out yesterday by the Agricultural Department of the Chamber of Commerce with an estimate of recent transactions in farm lands, but rather there is an inclination of those contemplating purchase to wait for land to come down in price. November, December and January are the "slack" months usually for purchasing agricultural lands. The unsettled business conditions of the country have emphasized the suspense in buying farm lands, the chamber's agricultural department notes.

SEEK FLYING FIELD.

Landing Station May be Established by City Trustees.

[EXCLUSIVE DISPATCH.]

IMPERIAL, Feb. 14.—Arrangements may be made by the Board of Trustees of this city for establishing an airplane landing field as the result of an inquiry from the Allied Flyers' Club of Oakland, which was brought to their attention by Harry Austin, commander of the local post of the American Legion.

Mr. Austin stated that the aviators' club is collecting data on flying fields in the West, and had written him regarding a site at Imperial. The Trustees stated that they would consider the matter and make an effort to have such a field located inside the race track area at the fair ground which is to be established here.

TWO PURSES LIFTED.

Both Victims Blame Young Men Who Were Near on Street Cars.

Pickpockets operating on the downtown street cars late yesterday afternoon robbed G. W. Eshelman, 1047 East Fifty-third street, of his purse containing $19 in cash and some personal papers. According to Mr. Eshelman he was crowded by several young negroes while riding on a Central-avenue car and later discovered that he had been robbed.

M. W. Webb of 2911 Denker avenue reported to the police the loss of his purse containing $39 in cash and two notes amounting to $630. According to Mr. Webb several young men picked his pocket while he was riding on a University-street car.

SLANDER SUIT FILED.

Thomas Page was made defendant yesterday in a suit for slander filed by Mrs. Sarah E. Ross and C. C. Ross, in which it is charged that Mr. Page made remarks last January 14 reflecting on the character of Mrs. Ross. The plaintiffs, who live at La Habra, demand $50,000 damages.

OPEN ALL DAY SATURDAYS

Music Salons, Fifth Floor

Hamburger's
ESTABLISHED 1881

A 10-Year Guarantee With Every "Marshfield"

Home 10063 —— PHONES —— Bdwy. 1168

A Noteworthy Player Piano Sale—

For a Limited Time We Offer the

"MARSHFIELD" PLAYER PIANOS

And 25.00 Worth of Rolls

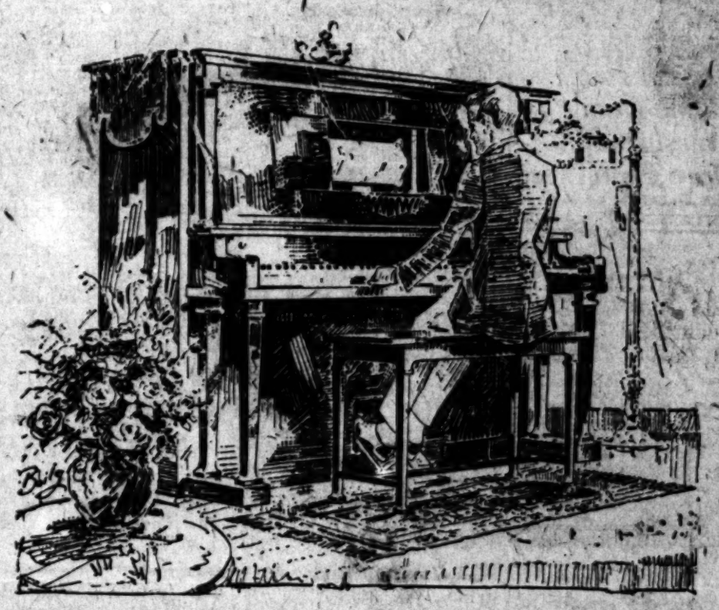

for

495

In the Following Combination Offer

Marshfield Player
Player Rolls, your selection...
Combination Bench
Total

A rich toned instrument beautifully designed and equipped with all copper wound Bass strings—metal tubing, transposing devices and other equipment found only on high grade player pianos.

Buy on Our Easy Payment Plan

Hamburger's easy payment plan provides a way for every music lover to own one of these high grade Marshfield player pianos. See these instruments in our fifth floor music salons and have your favorite selections played. This special price is for a limited time only.

(Hamburger's—Music Salons—Fifth Floor)

Preston O. Wright, Architect.

Reduces Insurance Premiums

Acknowledged by fire authorities and eminent architects as absolutely *fire-resisting*, clay roofing tile is given such recognition by lowering the premium on fire insurance.

Clay tile roofing

are—by innumerable tests—absolutely impervious to flying sparks and intense heat. The fact that 97 cities in 17 States have enacted legislation against inflammable roofing materials shows the need of a *fire-proof* roof such as clay tile. And its *first* cost is the *only* cost.

We make a wider variety of patterns and colors in Roofing Tile than any other manufacturer.

Los Angeles "Pressed" Brick Co.

Entire sixth floor Frost Bldg., 2nd and Broadway

Phones: Main 502—60489

Income Tax Returns prepared. Free inspection; 25% commission on the saving if I legitimately decrease your tax. Three years' experience. Roscoe R. Hess, 502 H. W. Hellman Bldg. Phone 13145.

Parsons

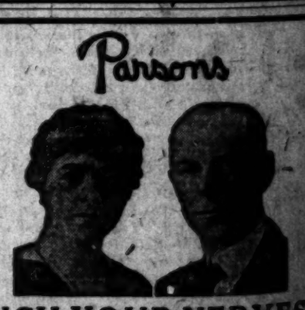

PINCH YOUR NERVES—SPOIL YOUR HEALTH!

You may believe that Chiropractic is the new last word in health today, thousands do, but remember—when you need a Chiropractor, you need one with experience, and with a record of scientific, conscientious work. Our staff represents 18 years' experience in spinal adjustments, and we are constantly in touch with the very latest developments of the science.

Let us gently readjust the joints of your backbone by hand and thus UN-PINCH your nerves, permitting Nature to restore YOUR health.

X-RAY SERVICE

Private, sanitary rest rooms for EACH patient. Conference service until 8 p.m. Children's Department.

Parsons-Los Angeles
Palmer School
C-H-I-R-O-P-R-A-C-T-O-R-S
Suite 404 Mason Bldg., Broadway at Fourth
(Opp. Broadway Dept. Store.) IMPORTANT—Before this date receive a Chiropractic spinal analysis, without charge.

Times 2-15-21.

COLYEAR'S FIREPROOF STORAGE
60577 418 SO. SAN PEDRO ST. MAIN
STORE YOUR FURNITURE IN
PRIVATE LOCKED ROOMS $1.50 PER MO.
MOVING PACKING SHIPPING